Home
TELEPHONE
383-4111
CLASSIFIED
386-2121

The Daily Colonist.

Showers, high 6
Weather Details on Page 2

Vancouver Island's leading newspaper since 1858

No. 55 — 121st Year — Victoria, British Columbia, Friday, February 16, 1979 — 15¢ Daily, 30¢ Sunday

Fulton
. . . not asked to resign

Fulton charged with impaired driving

VANCOUVER (CP) — Mr. Justice E. Davie Fulton of the B.C. Supreme Court was charged with impaired driving Thursday following a police investigation of a Feb. 10 traffic accident.

Crown counsel Colin Sweeney said the the judge would appear in Vancouver provincial court March 14.

Fulton, once a federal justice minister in the Conservative government of former prime minister John Diefenbaker, was given a 24-hour roadside suspension by a city police officer Feb. 10 after the officer attended a traffic accident that involved Fulton.

Sweeney said, however, that the impaired charge does not relate to that suspension. Under a section of the Motor Vehicle Act, police can suspend the licence of drivers they suspect have been drinking.

On Wednesday, Fulton issued a public apology to Allan McEachern, chief justice of the B.C. Supreme Court, the drivers of the two vehicles involved in the accident and members of the judiciary for any embarrassment or inconvenience he may have caused them.

In addition to promising to pay for any damage caused to the vehicle, Fulton said he apologized to the police officer for using what he called "intemperate language", adding that the officer behaved excellently.

In a written statement distributed to the press, Fulton said he was glad to be given the roadside suspension and clearly was not in any condition to be driving that day.

He promised such an incident would never occur again.

McEachern said he would not ask Fulton, 62, to resign because of the impaired driving charge.

He also said he had not decided if the Canadian Judicial Council should investigate the incident.

He said it was up to Fulton or to Parliament to decide whether he should continue as a judge.

McEachern said other judges in British Columbia had been charged with impaired driving but were not asked to resign.

He said he would use Fulton's three-week vacation to decide if the judge should continue to hear cases while his charge is before the courts. The chief justice said he would have to weigh what he called an isolated incident against Fulton's record.

B.C. Attorney-General Garde Gardom said he expected Fulton would not sit on the bench until his impaired driving case had been dealt with in court.

Gardom said McEachern must decide whether Fulton may sit with the charge against him still pending, but personally, he thought it unlikely the judge would be permitted on the bench until the case is concluded.

Gardom said he does not have the authority to suspend the judge or issue him a leave of absence.

"I can have my personal attitude on the thing and my personal attitude is that he should not sit," he said.

CLARK PLEDGES GAINS-TAX BREAK FOR CANADIAN-FIRM SHAREHOLDERS

'Out of socks, into stocks'

VANCOUVER (CP) — Conservative leader Joe Clark said Thursday night he will give a tax break to shareholders in Canadian-controlled companies by exempting them from capital gains taxes if his party wins the next federal election.

Clark told a $125-a-plate fund-raising dinner that the policy would encourage Canadians to invest in companies managed and controlled by Canadians.

"The money is there — the incentive is not," he said. "Last year Canadians were saving more than 10 per cent of their income."

The leader said he wanted to get that money out of Canadian socks and into Canadian stocks.

Incentive to market shares

"It will be an incentive, too, to privately-owned companies to broaden their participation by offering their shares on the public market," he said.

Clark said the tax incentive plan would cost the government $50 million.

He said half of all Canadians who own shares earn less than $20,000 a year and that 40 per cent of all shareholders are classed as blue collar, trade union members or clerical workers.

The leader also said his government would revise the tax system to make it easier for companies to sell shares to their employees.

He also referred to his promise made last year to offer partial deductions on mortgage interest and property taxes which he said will stimulate the economy.

The promises were part of the Conservative leader's program for the country's economic recovery: economic growth in the private sector; a balanced budget in the public sector, and a tax system that encourages more Canadians to build a stake in their country.

Chastising the Trudeau government for abusing its taxing and spending power, Clark said it had driven Quebecers to separatism through its concentration of power, and that pattern of control had been applied to economic policy with the same disastrous results.

"As a result, we have investment flooding out of the country, record inflation, record unemployment, and a state of deep hostility between the private and public sectors."

Clark said Trudeau has told Canadians that they must lower their sights for economic growth and get used to less of everything, rather than raising his own sights on potential growth.

"He sells Canada short. That is why his government must go."

Joe denies any vow to exclude Stevens

VANCOUVER (CP) — Joe Clark denied Thursday that he promised leading bankers that Sinclair Stevens, the party's finance critic, would not be finance minister if the party wins the coming federal election.

Clark said he has never said any such thing and the only cabinet post that has been decided if his party is elected is that of prime minister.

Clark said there are many people who would handle the finance portfolio well and Stevens, a Toronto MP, is among them.

A spokesman for Clark said the current list of prospects includes Stevens, Ontario MP Bob deCotret, Newfoundland MP John Crosbie, Ontario candidate Mike Wilson, executive vice-president of the Toronto-based investment firm Dominion Securities, and Pat Carney, the party's candidate in Vancouver Centre.

The *Toronto Star* Thursday quoted a senior official of one of the major chartered banks as saying that "when we voiced our concern at an off-the-record lunch with Clark, he gave us his undertaking that should his party win the next election Stevens would not get the finance job."

The newspaper said Clark's decision about Stevens apparently was in response to pressure from banks who consider Stevens an upstart, non-establishment financier who tried to grab a share of the billion-dollar banking business in the late 1960s when he founded the now-defunct Bank of Western Canada.

It quoted Stevens as saying, however, that he would be surprised if Clark gave a specific undertaking that he would not be finance minister and said he had no understanding with Clark on any post he might be offered.

—AP

Charles conducts drive for funds

Prince Charles swings baton as he leads orchestra of Royal Opera House in overture to Mozart's *The Magic Flute*, during rehearsals in London Thursday. At right is conductor Colin Davis. Charles took over during making of film to promote contributions to opera house redevelopment.

Iran exports to trickle

LONDON (AP) — Iran plans to cut its oil exports to one-15th of the level before the Islamic revolution, Tehran radio said in a broadcast Thursday night.

The radio, monitored in London, said the ousted government of Shah Mohammad Reza Pahlavi would have used up Iran's oil resources within the next 20 years. By cutting down, Iran can have oil for 700 years, the radio said.

Before strikes paralysed oil production, Iran exported an estimated 5.4 million barrels of oil daily.

There was no immediate confirmation from the new government of Premier Mehdi Bazargan, who was appointed by the Moslem religious leader Ayatollah Ruhollah Khomeini. Khomeini led the year-long insurrection that caused the shah to leave Iran in January on a "vacation" that amounts to exile.

IMPERIAL CUTBACKS SOFTENED

Canada 'must share' oil-drought suffering

● Oil swaps adequate for now. Page 7

TORONTO (CP) — Canadians must realize that they are going to suffer from crude oil shortages, said J. A. Armstrong, president of Imperial Oil Ltd.

Armstrong said Thursday that it would be impractical for Canadians to hoard oil when the rest of the world is suffering a 10-per-cent cut.

"Canada cannot live as an island in this world. We are a trading nation and we are going to have to recognize that we have a bit of the white man's burden."

He said Imperial has negotiated a bigger supply of Venezuelan oil from its parent Exxon Corp. than the New York multinational had earlier intended to provide for East Coast customers.

Armstrong
. . . not an island

West Coast supplies come from Alberta.

Exxon, Imperial's parent company and principal supplier, had intended to divert to its other global customers about 25,000 barrels a day from Imperial's normal supply of 110,000 barrels a day because of international shortages resulting from the Iranian crisis.

However, Armstrong told a news conference the actual reduction "will be more like 8,000 to 9,000 barrels a day for the second and third quarters of the year.

"It will average somewhat more than that for the first quarter, but that is not important because our refiners are, and will be, operating at 100-per-cent capacity during this quarter."

During the second and third quarters, the refineries will probably operate at only 90-per-cent capacity and Armstrong said oil "swaps" with other companies may be needed to alleviate the situation then.

Armstrong said Energy Minister Alastair Gillespie was pleased when he told of the new agreement with Exxon.

The 25,000 barrels a day

Page 2—Oil diversion

Warsaw bank blast kills 32, injures 78

WARSAW (Reuter) — Thirty-two people died and 78 were injured when an explosion gutted a crowded bank in central Warsaw Thursday, the official news agency PAP reported.

PAP said the cause of the explosion was not yet known. The explosion, which sent flurries of money into the air, reduced the bank to a mass of twisted wreckage.

A passing photographer said he saw one man being hurled out of the bank and landing dead in the street.

IRANIANS SHOOT GENERALS

● Left a tough challenge for Khomeini. Page 3

TEHRAN (AP) — Iran's revolutionary government executed four of Shah Mohammad Reza Pahlavi's generals before dawn today and confiscated all properties of the royal family in Iran.

Tehran Radio also announced that three days of heavy fighting in Tabriz has ended with the revolutionary government in full control of the country's fourth-largest city.

The generals died before a firing squad about 3 a.m. at the headquarters of Ayatollah Ruhollah Khomeini, the religious leader of the revolution against the Iranian monarchy.

They were Nematollah Nassiri, the chief of Savak, the shah's hated secret police; Manuchehr Khosrowdad, commander of the paratroop corps; Mehdi Rahimi, martial-law commander of Tehran, and Nader Naji, governor-general of Isfahan, the country's second-largest city.

The government radio said Premier Mehdi Bazargan's cabinet, by a unanimous vote Thursday night, approved a decree confiscating all palaces, lands, factories and stock holdings in banks, factories and busi-

Page 2—Generals

INSIDE

Bonus' demise to ease guilt —Page 11

Taillibert's roof breaks —Page21

Job? What job? asks Gene Kelly —Page 34

Anne and Oscar win Grammys —Page 36

Background	5
Bridge	29
Classified	38-49
Comics	32
Crossword	28
Editorials	4
Entertainment	34-36
Family	27-30
Finance	7-9
Marine Calendar	24
Names in the News	24
Provincial Court	33
Sports	14-20
Your Good Health	28

A wheat war 'if necessary'

WASHINGTON (AP) — The United States would consider fighting a wheat-price war with Canada and Western Europe if that was necessary to assure growers adequate prices for their crops, U.S. Agriculture Secretary Bob Bergland said Thursday.

"It serves no one to get into a price war but, if one is necessary to prevent the buildup of huge, price-depressing stocks . . . we're prepared to consider that as a very live option," he told the House of Representatives agricultural appropriations subcommittee.

International talks underway for almost five years to try to reach agree on a system to stabilize wheat prices and establish emergency grain reserves collapsed Wednesday in Geneva, Bergland said.

The Carter administration had been counting on the talks to raise world wheat prices.

Four firemen hurt

MONTREAL (CP) — Four firemen were injured fighting a four-alarm fire which engulfed a commercial-apartment building in the working-class district of St. Henri Thursday night, police reported.

Two of the firefighters were hurt when a wall of the building collapsed. They were taken to hospital with various cuts and fractures.

The other two firemen were treated for smoke inhalation.

Travel czar on a junket

By JIM HUME
Colonist reporter

The registrar of travel agents in B.C., Alec Burden, has been in Costa Rica since Tuesday as a guest of Tripmakers, tour package wholesalers.

Consumer and Corporate Affairs Minister James Nielsen confirmed Burden's presence in Costa Rica and stated it would be the last such trip made by any officials, senior or otherwise, in the registrar's office.

Burden is the man who reviews applications from travel agents for licensing and generally polices the travel business to protect the consumer.

Nielsen said he had been unaware of Burden's trip until Thursday morning when he was asked for a decision on ministry policy.

IT'S LAST TIME, SAYS NIELSEN

"It was then that I discovered there was no written policy," Nielsen said. "But I can assure you that there will be, that in fact it is being typed now.

"As far as I can ascertain Burden is not in contravention of any existing statute, but it seems to me to be pretty poor rationale for a person in his position to be the guest of any one travel organization.

"I don't intend to come down hard on Burden this time, but he will be spoken to and will be informed of the new written policy. So will everyone else in that department."

The written policy, which Nielsen said should have been understood before, will state that where an official feels it necessary to take a trip to familiarize himself with package tours to any country, he will make the usual presentations to the ministry and, if the trip is thought worthwhile, the government "will pay his way."

Burden's trip has been described as a "familiarization trip to enable him to see first hand what Tripmakers has to offer in Costa Rica." He is due back in B.C. Saturday.

"It is difficult to issue too hard a reprimand when we have failed to prepare written policy," Nielsen said.

"In future if anyone feels a trip necessary to enhance their knowledge of the travel industry, they can convince us of that and we'll pay their way."

AVALANCHE SURVIVOR STAYING ON SLOPES

'Damn sore and damn lucky'

GOLDEN, B.C. (CP) — Victor Bradley, feeling "damn sore and damn lucky," says he won't let the death of seven ski companions keep him off the slopes.

"As soon as my back's healed up, I'll be back," the 63-year-old Kent, Wash., businessman said Thursday, just hours after helicopter rescue crews had plucked the body of the last victim of an avalanche from snow about 30 kilometres south of here.

Bradley was one of three survivors from the 10-man group flown by helicopter from here to a remote spot in the Rocky Mountains for a day of skiing.

The avalanche, which police said dropped "millions of tons" of snow on the area late Wednesday afternoon, killed six Swiss and one American.

"It just knocked us right off our feet," said Bradley, who escaped with minor injuries.

"It must have been going at least 45 miles per hour."

S/Sgt. Herb Cahoon of Golden RCMP said all 10 skiers tried to outrun the avalanche.

"I don't think we skied more than 50 feet before it caught us," said Bradley, who has skied for 28 years.

Bradley said the avalanche knocked him forward and he skidded on his face and stomach.

"I just tried to get my hands in front of my face to give myself some breathing room. Just before it (the avalanche) stopped, I got one arm out and I saw daylight."

Bradley freed himself after a 10-minute struggle in the packed snow.

"I never once was frightened. I knew someone would find us."

He and the other two survivors struggled to free their companions with the aid of helicopter rescue crews which arrived "right away," but no other survivors were found.

Bradley was flown to Golden about two hours later and spent one night in hospital.

Heavy snowfall in recent days had caused numerous avalanches in the area, but the skiers had no fear of being hit by a slide, said Bradley.

"We knew there was an avalanche danger. That's why we were especially careful in choosing the run."

"We never dreamed of anything like that," he said, adding that he laid no blame on the helicopter tour operators who took the party into the area.

The avalanche was not the first for Bradley. He has helped in rescue operations in Utah and Colorado, but has never before been trapped in the snow.

U.S. knew in advance about Afghanis' action

WASHINGTON (AP) — The U.S. state department, reversing itself, said Thursday the United States had advance word that Afghanistan police intended to storm the hotel room in Kabul where U.S. Ambassador Adolph Dubs was being held by kidnappers.

Spokesman Hodding Carter said State Secretary Cyrus Vance, on learning of the Afghanistan decision, ordered the U.S. Embassy in Kabul to communicate his concern to the highest level of the Afghani government.

Although Vance's message did not arrive in time, U.S. embassy officials at the hotel had pleaded with Afghanistan police not to use force to try to free Dubs.

The appeals were unheeded and the state department lodged a strong protest with the Afghanistan government after Dubs was killed. A U.S. protest also was made to the Soviet Union because Soviet advisers at the scene also disregarded the U.S. appeals for restraint.

Tory demands full inquiry on fly-in skiing

VANCOUVER (CP) — Conservative MP Howard Johnson has called for an investigation of helicopter-skiing operations after an avalanche Wednesday swept seven skiers to their deaths in southeastern British Columbia.

"I think it needs a full-blown inquiry above and beyond the department of transport in-house investigation," Johnston, MP for Okanagan-Kootenay, said Thursday.

At least 18 skiers have been killed in avalanches or helicopter accidents in B.C. and Alberta during the last four years.

Seven skiers — six from Switzerland and one from the United States — were killed Wednesday when an avalanche swept down a bowl-shaped area in the Purcell Range of the Bugaboo Mountains, about 30 kilometres south of Golden, B.C.

Johnston said skiing in areas accessible only by helicopter attracts skiers from around the world and was a business that should be encouraged to grow.

"It's an industry we shouldn't lose, it's valuable, it's magnificent," he said. "But the deaths are too numerous at the moment."

He said an inquiry should examine regulations governing the use of helicopters and whether guiding for the tours has "been brought up to anything like a truly professional level."

GENERALS SHOT

From Page 1

nesses owned by all members of the royal family.

The value of the royal properties in the country is estimate unofficially at several billion dollars. Estimates of the foreign investments of the shah and his family run as high as $20 billion but these are not affected by the decree.

Another cabinet decree ordered the examination and valuation of the properties and other wealth of all government officials and of all former officials arrested on corruption charges.

The shah before he fled from Iran on Jan. 16 transferred title of all his personal holdings in the country to the controversial Pahlavi Foundation, to be used for the good of the people, he said. The holdings were valued by the foundation at $233.95 million.

Meanwhile, the United States readied helicopters and big jetliners for a large-scale airlift of thousands of Americans from Iran as anti-Americanism ran high and the anti-shah revolutionary alliance was splintering into hostile factions.

Bloody fighting raged for the third straight day in the northwest city of Tabriz, where at least 700 were reported killed. Unconfirmed reports said rebels seeking local autonomy were battling forces of the provisional government of Ayatollah Ruhollah Khomeini.

In Tehran, Marxist gunmen attacked an apartment building where they said agents of Savak, the shah's secret service were holding out. The gunmen have rejected Khomeini's call to turn in their arms, distributed or stolen during last weekend's bloody climax to the year-long anti-shah campaign.

"We cannot protect American lives in Iran," said the U.S. embassy's announcement of the evacuation. "You are allowed one suitcase per person. Evacuation planes will begin flying 17 February."

The announcement came one day after scores of guerrillas stormed the embassy compound and briefly held 102 Americans hostage.

Mehdi Bazargan, prime minister of the Khomeini government, directed that evacuees be given safe passage to Tehran's Mehrabad International Airport and sufficient guards for the movement of 1,000 persons a day.

Turkey gave permission to the United States to send five big helicopters and six C-130 transport planes to an air base at Incirlik, southern Turkey, for possible use in the evacuation. Two other U.S. transports were standing by in Athens, Greece.

The evacuation will begin Saturday with at least two chartered Pan American World Airways jetliners that each can carry about 400 people.

The Tehran airport is expected to reopen Saturday, when Khomeini has called on all Iranians to end the strikes, including strikes by airport workers, that crippled the Iranian economy and helped bring down the shah's government.

The Khomeini camp said his supporters in Tabriz were battling "mercenaries and counter-revolutionary elements." Communications between Tabriz and the capital were cut, but state radio broadcast repeated appeals to civilians in the city, capital of Azerbaijan province, to co-operate with Khomeini's "freedom fighters."

There were unconfirmed reports that those fighting Khomeini's revolutionary army might be intent on secession from Iran, as happened briefly in the late 1940s when Tabriz was the capital of the Soviet-backed People's Republic of Azerbaijan.

Guards shoot Nicaragua protesters

MANAGUA, Nicaragua (UPI) — National Guardsmen Thursday shot and killed seven young demonstrators in the bell tower of a church in Leon which the youths had occupied for a sit-in, witnesses said.

Two Guardsmen and three civilians were wounded during the night in Managua and the northeastern city of Matagalpa, a Guard spokesman said.

Colony MOTOR INN
THE SENSATIONAL "DOUBLE TROUBLE" FROM 8:30
THE NEW LOUNGE

Oil diversion

From Page 1

was about 25 per cent of Imperial's imports for the Atlantic provinces and Quebec and the cut in supply brought a storm of protest from Ottawa.

Gillespie warned Imperial that the government would withdraw its support for the so-called oil swaps with the U.S. unless Imperial set up its own contracts with Venezuela, Canada's biggest supplier, independent of Exxon.

However, Armstrong said Imperial has more flexibility by dealing with Exxon because of the multinational's worldwide supply system.

"But another and compelling reason for Imperial is that we achieve continuity of supply," he said.

"Suppose the shoe were on the other foot and that it was Venezuelan and not Iranian exports that were affected. If we were buying direct we would be in real trouble.

"But under our agreement with Exxon we would, under the present allocation formula, still receive a high percentage of our imports from other world producers.

"Our agreement with Exxon is, if you like, an insurance policy that guarantees that, no matter what happens anywhere in the world, we will still get a fair share of foreign crude."

He said Exxon gets its supplies from a large number of producing countries, which is safer than relying on a single source.

Armstrong said the formula Exxon is using to cushion the effect of the Iranian crude shortage on all its customers is based on an agreement adopted by the International Energy Agency, of which Canada is a member, to deal with such situations.

Meanwhile, the National Energy Board has deferred decision on an application by Imperial to export 500,000 barrels of its western Canadian production to the United States in a swap arrangement for an equal import into eastern Canada.

Imperial's principal supply for its eastern Canadian markets is by tanker from Venezuela to Dartmouth, N.S., and via the Portland, Maine, pipeline to Montreal.

Armstrong said Imperial is free to buy its imported crude from a supplier other than Exxon if it chooses to do so.

"We have done so in the past and will not hesitate to do so again if the need arises and if it is in our best interests to do so. We are not tied to Exxon.

"But we appear to have resolved that problem."

He said Exxon officials agreed that Imperial's supply should not be cut by 25,000 barrels because of the "difficult regional disparities" of its markets in Canada.

The weather

Feb. 16, 1979

Mostly cloudy with a few showers, mixed with snow in the morning. Winds light easterly. Thursday's precipitation: trace. Sunshine 1 hour 54 minutes. Recorded high and low at Victoria airport 5 and —2. Today's forecast high and low 5 to 6 and near 0. Today's sunrise 7:20, sunset 5:36. Moonrise 10:35 p.m., moonset 9:18 a.m. Saturday outlook: a few showers.

East coast of Vancouver Island — Mostly cloudy with a few showers, mixed with snow in the morning. Winds moderate southerly. Thursday's precipitation: nil. Recorded high and low at Nanaimo 4 and —4. Forecast high and low 3 to 6 and near 0. Saturday outlook: a few showers.

West coast of Vancouver Island — Mostly cloudy, a few showers of rain or snow. Winds moderate southerly to southeasterly. Forecast high and low at Tofino 3 to 5 and 0 to —2. Saturday outlook: a few showers.

North coast of the Mainland — Mostly cloudy with showers of rain or snow. Winds moderate to strong southerly to southeasterly. Forecast high and low 1 to 2, —6 to —8 inland and 0 to —2, near —15 inland. Saturday outlook: showers.

Extended outlook, Sunday through Tuesday — rainy periods. Highs 4 to 6. Lows —2 to 0.

READINGS

	Max.	Min.	Prec.
St. John's	—10	—17	12.0
Halifax	—12	—18	Trace
Fredericton	—15	—22	—
Charlottetown	—17	—23	—
Montreal	—19	—27	—
Ottawa	—20	—28	—
Toronto	—17	—23	0.2
Thunder Bay	—14	—18	11.0
North Bay	—22	—29	—
Kenora	—21	—25	—
Winnipeg	—27	—30	—
Churchill	—39	—43	—
The Pas	—23	—29	—
Brandon	—25	—36	—
Saskatoon	—30	—40	—
Prince Albert	—26	—40	—
North Battleford	—29	—40	—
Swift Current	—27	—36	—
Medicine Hat	— 7	—40	—
Lethbridge	—20	—32	—
Calgary	—23	—34	—
Edmonton	—26	—40	—
Cranbrook	— 5	—15	—
Castlegar	— 2	— 5	0.5
Penticton	— 4	—11	—
Revelstoke	— 7	—16	—
Vancouver	7	— 2	—
Terrace	—12	—19	—
Stewart	— 8	—15	2.0
Port Hardy	3	1	1.0
Tofino	6	1	6.0
Comox	5	— 3	—
Prince George	—17	—29	—
Williams Lake	— 8	—27	—
Kamloops	— 8	—19	—
Dawson City	—45	—54	—
Whitehorse	—25	—30	1.4
Fort Nelson	—27	—35	0.2
Fort St. John	—28	—36	—
Peace River	—25	—36	—
Yellowknife	—32	—40	—
Inuvik	—23	—37	—
Seattle	8	1	0.3
Spokane	4	— 6	—
Portland	6	2	4.6
San Francisco	16	3	—
Los Angeles	16	8	—
Phoenix	23	7	—
Las Vegas	17	2	—
Chicago	— 2	— 8	—
New York	— 8	—16	—
Miami	22	11	—

TIDES AT VICTORIA
(Tides listed are Pacific Standard Time)

	Time	Ht.	Time	Ht.	Time	Ht.	Time	Ht.
	H M	Ft.	H M	Ft.	H M	Ft.	H M	Ft.
16	0610	8.2	1205	5.5	1730	6.9	2340	4.9
17	0625	8.3	1300	5.1	1845	6.5		
18	0010	5.6	0655	8.4	1405	4.6	2015	6.3
19	0045	6.2	0725	8.5	1515	4.0	2200	6.5

TIDES AT SOOKE

	Time	Ht.	Time	Ht.	Time	Ht.	Time	Ht.
	H M	Ft.	H M	Ft.	H M	Ft.	H M	Ft.
16	0455	8.3	1110	5.5	1605	7.4	2235	4.8
17	0510	8.4	1200	5.2	1715	7.0	2230	5.3
18	0540	8.6	1300	4.9	1845	6.6	2245	5.8
19	0600	8.8	1420	4.4	2030	6.4	2300	6.3

TIDES AT FULFORD HARBOUR

	Time	Ht.	Time	Ht.	Time	Ht.	Time	Ht.
	H M	Ft.	H M	Ft.	H M	Ft.	H M	Ft.
16	0045	4.8	0750	10.5	1400	5.8	2000	8.6
17	0125	5.6	1810	10.5	1445	5.3	2100	8.4
18	0210	6.4	0835	10.4	1535	4.7	2220	8.3
19	0245	7.3	0900	10.4	1640	4.0		

BORDEN MERCANTILE CO. LTD.
3961 Quadra Street
479-2084
● WHOLESALE ● GARDEN SUPPLIES ● RETAIL
Prices Effective February 15-17 Only

18" Plastic LAWN RAKE
Reg. $6.59 ..... $5.29
7" Plastic SHRUB RAKE
Reg. $5.29 ..... $4.25

FEED SUPPLIES
TROPHY 10% HORSE FEED
20-Kg. Reg. $5.20 $4.75
Efco — 4-Kg. HORSE BOOSTER $11.25
SALT LICK HOLDERS
Reg. $2.95 ..... $2.29

POTTING SOIL
40-Lb.
Reg. $2.95 ..... $1.95
STEER MANURE
15-Kg. $1.95
12-4-8, 20-Kg.
SUPER LAWN BUILDER
Reg. $7.45 ..... $5.99
Farnom Automatic Push
WATERERS
Reg. $16.55
SALE $14.95

PET SUPPLIES
Purina Promotion

PURINA DOG CHOW
20-Kg.
$11.65
PURINA SEANIP
10-Kg. $7.99
PURINA CAT CHOW
10-Kg.
$7.99

Jordans Mid-February SALE

Save 25% on Two Beautiful Fashion Leader Carpets
Lush nylon broadloom . . .
Was $15.95 sq. yd., Save $4.00 sq. yd.
NOW during our mid-February sale only ..... $11.95 Sq. Yd.

MORNING SKY — A multi-hued saxony with delicate color tracings on a background of soft spun, top quality nylon. An elegant look united with superior performance from tightly twisted heat-set yarns. Scotchgard treated for soil and static reduction. Yours in 7 unique colorations.

SHADOWS — This luxurious duo-tone cut and loop textured carpet is made of 100% soft-to-the-touch nylon pile. The yarn is set to insure superior appearance, retention of color and resilience. Scotchgard for ease of care and soil retardation. Choose from 6 of the newest decorator colors.

Jordans works within your budget and carpets homes like yours.

Jordans

Use Our Convenient Budget Terms or Your Chargex or MasterCharge

854 PANDORA
Parking at the rear
385-6746
Open Friday 'til 9

5th FLOOR
STANDARD FURNITURE
737 YATES ST.

3100 SHELBOURNE
Hillside Shopping Centre
595-1521
Open Wed., Thurs., Fri. 'til 9 p.m.

IN NANAIMO
151 Comox Road
753-5933

2-16

Left challenges Khomeini

Middle class fears power cut

TEHRAN (AP) — A well-organized leftist element with firm ties to radical Arab movements has emerged as a challenge to the political leadership of Ayatollah Ruhollah Khomeini less than a week after his triumph over the shah.

The leftists, whose hard core includes the skilled guerrilla fighters of the People's Fedayeen, joined with Moslem religious leader Khomeini in ending 2,500 years of royal rule in Iran and now seek a greater role in the country than the religious leader apparently plans to give them.

Fedayeen fighters were among the armed civilians whose murderous fire from buildings and rooftops Saturday near Faharabad air base forced Imperial Guard troops to retreat and led to the army's capitulation.

Within days of the fall of the shah-appointed government of Prime Minister Shapour Bakhtiar, speakers were already exhorting crowds at Tehran University to oppose members of the Khomeini-backed provisional government, to refuse Khomeini's call to turn in arms and to defy the religious leader's back-to-work order.

Young Marxists envisage a Socialist People's Republic of Iran, but without slavish ties to Moscow. Their literature promises a democracy in which men and women will be equal, a prospect appealing to some educated, westernized women fearful of what a traditional Moslem state might mean for them.

Khomeini still commands the unquestioned allegiance of the vast majority of Iranians, but some Western diplomats believe it may be only a matter of time before Marxist guerrillas and Khomeini's Islamic Warriors, or "Mojahedeen," battle for control of the nation.

Western diplomats admit having little knowledge of the leftist underground and claim to have no information on its organization or command structure. While Shah Mohammad Reza Pahlavi was on the throne, most of their attention was directed at the larger, better-equipped anti-government guerrillas of the Mojahedeen.

The Fedayeen, whose members include many young, middle-class men educated in Europe and the United States, operate a headquarters in the technical faculty building of Tehran University, a few metres from the university mosque where the Mojahedeen are based.

Others in the leftist movement include the remnants of the Moscow-oriented, communist Tudeh Party and its offshoot, the newly proclaimed Iranian Communist Party. All have pledged allegiance to Khomeini, though many Westerners and Iranians see this as a marriage of convenience to take advantage of Khomeini's mass appeal.

With the shah gone and his SAVAK secret police in hiding, various parties have been able to recruit openly for the first time.

Diplomats believe the leftists are probably finding many converts among more radical members of the middle class who are fearful of a loss of power in a religiously oriented Islamic state.

The first public rumblings of discontent came last Friday, hours before the start of the final armed insurrection, when the new Iranian Communist Party called on Khomeini's designated prime minister, Mehdi Bazargan, to spell out the party's role in an Islamic republic.

A more serious challenge to Khomeini's authority may involve the failure of many Iranians to return the thousands of weapons looted from military garrisons and police stations when the old regime collapsed last weekend.

The Mojahedeen and the Fedayeen were both believed to have had large arms caches before the insurrection and now have increased them. One diplomat said "it is certain" both groups financed arms purchases with money from Libya and other radical states and that cadres served in combat with various Palestinian groups.

—AP

Buses stop so commuters trudge through Sheffield snow

Europeans shiver in freezing storm

AP—Reuter

Sub-freezing temperatures and heavy snow drifting up to three metres paralysed northern Europe on Thursday, stranding thousands of motorists, knocking out electricity and causing four fishing boats to sink in the North Sea.

Thousands of cars were stranded in southeastern Denmark, where only military half-tracks could negotiate the roads. Hundreds of motorists huddled in emergency shelters.

In Britain snow drifted up to three metres and British roads and highways were clogged with abandoned cars, buses and trucks. Hundreds of persons were stranded as trains came to a halt.

In northern Germany, thousands of commuters could not go home Wednesday because of heavy snow. City officials ordered schools and army barracks turned into emergency hostels.

The weather eased a little Thursday for hard-hit northern areas of France and the Netherlands.

I'll trim Mardi Gras if police out—mayor

NEW ORLEANS (UPI) — Mayor Ernest Morial said Thursday he would cancel the first three days of this year's Mardi Gras festivities if the city's 1,500 police stuck to a threat to strike tonight, the eve of the first celebrations.

The Police Association of New Orleans, which called a 39-hour strike last week to win recognition from the city, said it would strike at today unless all outstanding issues under negotiation were resolved or unless Morial agreed to binding arbitration.

Morial replied, "If there is not an agreement by noon, or if by noon the union has not removed the threat of a strike, I will direct that the Mardi Gras parades scheduled for this coming Saturday, Sunday and Monday be cancelled. We think the union is responsible for any Mardi Gras cancellation."

"I'm afraid it means we're going to strike," said union president Vincent Bruno, after the stalemate developed. "I think it's going to be total, no holds barred."

The union, a Teamsters affiliate, won recognition from Morial after last week's strike. Now it is threatening to walk out over undisclosed contract issues.

The mayor made the announcement after two negotiating sessions in which the union gave its strike ultimatum, the city rejected its demands and the talks finally reached an impasse.

Morial said he was acting at the urging of Governor Edwin Edwards, who told him National Guard troops could not handle the festivities as well as city police, "and he does not want the responsibility for anything that might occur."

Mardi Gras annually draws a million people to the city and suburbs for more than 50 parades and a day of abandon on Fat Tuesday—Feb. 27 this year, when revelers jam parade routes.

More than 50 parades are scheduled during the 11-day period, about three dozen in the city and the rest in the suburbs.

Colony MOTOR INN
THE SENSATIONAL "DOUBLE TROUBLE"
FROM 8:30
THE NEW LOUNGE
2-3

February Birthday?
Give an AMETHYST

Genuine Amethyst Pendants Set in 14k gold, from	$42.50
Amethyst Bracelets Gold-filled, from	$40.00
Ladies' Diamond and Amethyst Rings Set in 14k & yellow gold, from	$225.00
Amethyst Pendant & Earring Set Gold-filled, from	$38.50
Ladies' Genuine Amethyst Rings Set in 14k yellow gold, from	$100
Gents' 10k Gold Amethyst Ring from	$125
Earrings Set in 14k gold, from	$57.50
Synethetic Amethyst Rings priced from	$50.00

Convenient Budget Terms
Open Daily 8:30 to 5:30
Monday thru Saturday
F. W. Francis Ltd.
Phone 384-7611 1684 Douglas Street
Kitty Corner from the Bay
2-16

"...YOU'D GLADLY TRADE YOUR FAVOURITE FANTASY FOR AN RX-7 AFTER ONE QUICK TEST-DRIVE." *Car and Driver (May, 1978)*

"Simply stated, the RX-7 is 70 cubic inches of pure dynamite." *Cars (June, 1978)*

Among "the 10 best cars for a changed world" Alfa Romeo Sprint Veloce, the Porsche 911C, the BMW 733i, the Mazda RX-7. *Road & Track (June, 1978)*

"...Performance on the RX-7 is in the same league as the costlier 280-Z, and is so quick that it makes sports cars like the MGB seem positively arthritic." *AutoWeek (April, 1978)*

"...the RX-7 accelerates to 60 mph in about 8.7 seconds and runs the quarter mile in around 16.7 seconds." *Road & Track (May, 1978)*

"...this rotary rocket has more sex appeal than Charlie's Angels..." *Car and Driver (May, 1978)*

"...it blows off well-seasoned leaders–Datsun 280-Z and Porsche's 924 in particular–in price and precious seconds in acceleration time." *Car and Driver (May, 1978)*

"RX-7's ride is superior to the Porsche's." *Oui (June, 1978)*

"Remember how hard it was to get a Z when it first came out? I'll be surprised if the same thing doesn't happen with the RX-7." *Playboy, Karl Ludvidsen (June, 1978)*

"The RX-7's looks alone could sell the car." *AutoWeek (April, 1978)*

"...guaranteed to make your heart skip and your right foot twitch." *The Mirror (July, 1978)*

"Remarkable." *Penthouse (June, 1978)*

mazda

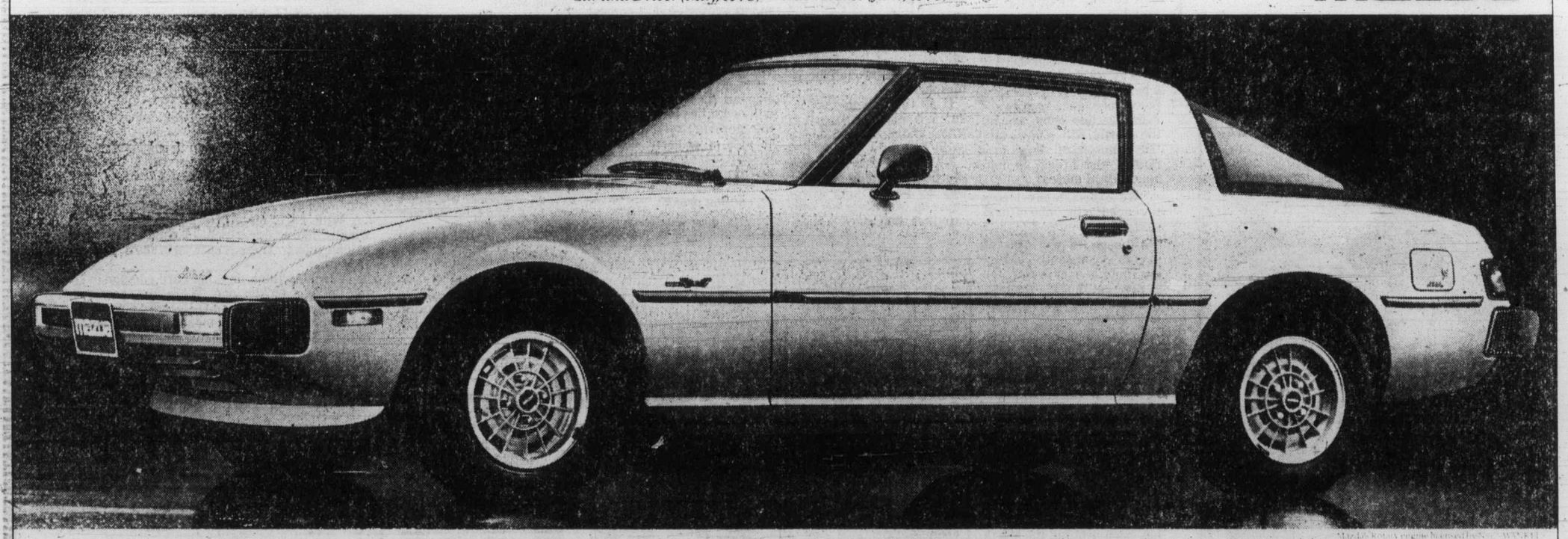

PACIFIC MAZDA
810 Johnson Street 385-1451
Dealer licence number D02073A
F-26

Colonist

Comment

FRIDAY, FEBRUARY 16, 1979

Move over St. Val . . .

VALENTINE'S DAY has come and gone once again, but the statisticians have yet to deliver their inevitable figures and calculations to show whether Canadians still observe the day with the same zest and enthusiasm they once did.

The probability is that they do not — for a number of reasons ranging from the sky-rocketing cost of cards and chocolates to the unreliability of the mails; from forgetfulness to chintziness; from buyer resistance to the simple lack of romantic thoughts and/or the inability or reluctance to express them.

To some Canadians it might indicate that another great day is on its way to obscurity. A few might even believe it is the only day in February that is historically — if not sentimentally — worth observing. This, of course, for Canada in any case, is certainly not true.

February for Canada has always been a month of happenings, many of which, in the opinion of some historians, should long ago have received greater recognition and far greater play in our history books and on our calendars.

Take February 1 for example. On that day back in 1855 the first money order was issued in Canada. Surely now that several million of them (or their close relatives) are issued each month is a fact worth recording?

Another date: February 6 in 1865 saw the debate on Confederation begin in the Canadian Legislative Assembly. A few years later in the month of February, James Patrick Whelan was hanged in Ottawa for the murder of D'Arcy McGee. It was Canada's last public execution and was extremely well attended.

On February 16, 1866, Canada's first prime minister, John A. Macdonald, married for the second time; on February 23, 1906, Tommy Burns defeated Marvin Hart to become Canada's one and only world heavyweight boxing champion; on February 28, 1952, the Queen appointed Canada's first native-born Governor-General (Vincent Massey); on February 24, 1662 Bishop Laval excommunicated all settlers and traders who were selling liquor to Indians; on February 20, 1945, Family Allowances, popularly known as the "Baby Bonus", began and, finally — for the moment, anyway — on February 15, 1649, Abraham Martin, the Quebec farmer after whom the Plains of Abraham were named, was jailed for improper conduct with a young lady.

All these things happened in Canada in February and surely some, if not all, are just as worthy of being celebrated, honored or mourned (whichever the case) as the birthday of dear old Saint Valentine?

Or are they?

ART'S GALLERY — Art Finley

I got RE-ELECTED, didn't I?

Ben Malkin

Errors on both sides in unity debate

OTTAWA — Two errors are being made in the national unity debate — one by federalists, the other by separatists. Federalists who think the issue will be resolved strictly on the basis of economic and constitutional changes are mistaken. Separatists are also mistaken when they speak of "sovereignty-association" as being a certainty because Canada, on the basis of economic self-interest, would be compelled to "associate" with an independent Quebec.

Before publication of the report by the task force on national unity, we had a report by the Council for Canadian Unity, a private group formed in 1964 to promote the federal cause. The report, based on interviews with people across the country, concludes that equality of opportunity is a basic ingredient to national unity — a fact perceived by all governments of the past 30 years. That much said, it goes on:

"(But) links based on economic calculation will change with economics. Canada's economy, like that of the world, is always in flux. No one can foretell what new resources will be valuable or what new processes will be dominant. Today's vital commercial partners can be inconsequential tomorrow; in fact, they may even be competitors. In this respect, you can say that only links made of blood are those that last.

"The same is true of links based strictly on technical and constitutional calculations. If Canada were to engage in constitutional reform, and among other things accommodate certain Quebec demands out of a sense of affection, kinship and benevolence, that could strengthen national unity; but concessions made out of calculation and necessity may, at best, postpone an inevitable split and, at worst, encourage and promote it . . .

"Nations are made of blood and affection, not money and contracts."

Accordingly, the council asks federalists to abandon their sterile economic calculations, designed to show who gets what from Confederation.

The task force on national unity indicates it has much the same conviction when it pleads for a "social consensus" and says its recommendations — although they would take the form of constitutional reform — "appeal to the intelligence and the fairness of their population. They do not brandish the club of the Constitution."

The separatist view is that, in promoting the idea of "sovereignty-association," it takes only one to tango. Canada would have no choice except to negotiate. It would be business as usual.

Finance Minister Jean Chretien, however, told a Montreal Chamber of Commerce meeting the other day that the possibility of an independent Quebec forming an economic and monetary union with the rest of Canada is "practically nil." And at a recent press conference Prime Minister Trudeau was asked:

"If, after a referendum on the question should the PQ have a mandate to negotiate sovereignty-association with the federal government, you as prime minister would not negotiate and would not use troops, what would you do?"

Trudeau replied: "I would just continue governing."

This is the only scenario possible, no matter who is prime minister at the time. Everything is negotiable, except the country itself. Whatever mandate a Parti Quebecois government thinks it has, no federal prime minister can conceivably have a mandate to negotiate the country's breakup — which is what "sovereignty-association" of course means.

Most people outside Quebec see no difference between outright separatism and "sovereignty-association." In the latest Gallup poll, only 15 per cent of the people outside Quebec voted in favor of Quebec separatism and only 20 per cent voted for sovereignty-association.

The vast majority, correctly, saw no difference between the two concepts. That should tell the Quebec separatists something about their chances of negotiating an association between Canada and an independent Quebec.

Many Quebecers, however, think there's a difference between separation and "sovereignty-association." Only 19 per cent favored separatism, while 46 per cent favored "sovereignty-association." Small wonder that the Parti Quebecois has substituted the euphemism "sovereignty-association" for the more forthright, honest term "separatism." But Quebecers looking at the figures for the country may realize that when there is no one to associate with, "sovereignty-association" becomes a booby trap.

Shortly after the PQ victory in 1976 Trudeau told a press conference that the way to keep Quebec in Confederation was to show Quebecers they're wanted. The country-wide poll on separatism indicates that they are, by the great majority of Canadians. Economic and constitutional changes can be made from time to time, as needs must. The basic feeling of affection has to be permanent, and it seems to be there.

"First time ANYTHING comes down and you're complaining."

Only 48 hours warning on where Skylab will hit

By BANJAMIN SHORE

WASHINGTON — The federal government no longer is minimizing the potential danger to people and property when Skylab, a 79-ton mass of metal and glass, makes its fiery uncontrolled (and unplanned) return to Earth.

Spokesmen for the National Aeronautics and Space Administration (NASA), after weeks of statements intended to downplay the danger, concede unofficially that damage and injury are possible.

In interviews in which specific questions were invited, NASA officials said there is no way to predict when or where Skylab, the largest piece of space hardware ever put into orbit around the Earth, will plunge into the atmosphere, burst into flames and break up into hundreds of pieces.

"We expect many pieces to reach Earth," one official said.

Although 75 per cent of Skylab's constantly changing route is over water, the 25 per cent that is over land includes many heavily populated areas.

NASA, which made precision space ventures seem routine, admits there is nothing it can do to control Skylab.

And at best, the world will have 48 hours' advance warning of the when and where of skylab's dramatic death.

The space station, where four different crews of visiting astronauts have worked, has been orbiting the Earth since May 1973.

But the inexorable pull of the Earth's gravity has won. Skylab is expected to reenter the atmosphere sometime between May and early next year.

And when it does, it will lay down a carpet of hot metallic and glass debris in an area nearly 4,000 miles long and 100 miles wide.

"There is nothing that can be done, except wait and watch," a NASA official said.

While Skylab is expected to break up into many pieces, there is a 4,000-pound lead film safe on board. NASA says 3,000 pounds of it are likely to reach the earth's surface.

In all, NASA expects roughly 25 tons of Skylab's 79 tons to survive the high-speed plunge through the atmosphere.

If all this sounds terribly dumb, it should be noted that NASA didn't expect Skylab to die like this.

NASA expected the space shuttle program to be under way by now, taking astronauts up to rendezvous with satellites that need adjustment and to spend some time in Skylab.

NASA has known since 1974 that Skylab was in a decaying orbit caused by unpredictable heavy sunspot activity. So NASA designed a Teleoperator Retrieval System that a space shuttle crew would attach to Skylab and boost it into a higher orbit.

Except there isn't going to be a space shuttle going up before November, which is expected to be several months after Skylab comes down.

If Skylab does crash and hiss into water, little more will be said.

But if it causes destruction on the ground, NASA will be faulted for not spending more on Skylab to equip it with a re-entry control system that could be operated from Earth. NASA says it wanted to save money on the $2.5 billion project.

(c) Copley News Service

Richard Jackson

Draft dodging seen in plan of goodwill toward France

OTTAWA — It may be announced as part of one of those "cultural agreements" resulting from the five-day visit to Canada of French president Raymond Barre, and it's going to cost you money.

But in case it remains another of those semi-confidential "between-us" agreements Canada has been making with France, let it be known that to save young French graduate engineers from national service in their armed forces, you are to pay their airfare to Canada and maintain them for a couple of years in the Canadian public service.

That isn't the main thrust of the scheme — to provide a means of dodging the draft for young Frenchmen — it just happens to be one of the fringe benefits of the plan.

The Public Service Commission has been busy pressuring other federal departments to take their "share" of these graduate French engineers as a demonstration of Canadian goodwill and our special "relationship" with France.

Transport Canada is one of the pressured departments that hasn't exactly been rolling over and playing pleased.

This is particularly so since Transport, along with all other federal departments and agencies, is under pressure from the Prime Minister's office to observe "restraint" by limiting staff.

By "limiting," the hope is not to actually have to fire people — the feds are too afraid of public service backlash at the polls — but to let the staff dwindle by attrition, not replacing those who retire or die.

Where, asks Transport Canada, does "limiting" staff fit into a scheme of providing jobs for young French engineers who don't care to go into their defence forces for the prescribed period of national service?

Cultural exchange, of course.

It could be done with a fanfare of trumpets or simply on a quiet understanding.

This "understanding" already has taken us, long a leading member of the British Commonwealth — and before that the Empire — into the French Commonwealth as associates.

When you remember what Charles de Gaulle did to us with his "Vive Quebec libre," touching off the fuse of separation, it makes such exchanges as now, cultural or otherwise, difficult to understand.

This "exchange" might be rationalized with the explanation that some young graduate Canadian engineers will be going to Paris to work for the French government.

Could be, but you can be sure they won't be from the University of British Columbia, Queen's, Dalhousie, or any other English university.

They would be from Laval, University of Montreal and perhaps, as a gesture, McGill, for essentially it's another "arrangement" in accommodation of the slowly emerging "special status" of Quebec.

And let nobody object, for hasn't Prime Minister Trudeau warned us that unless we can avoid making Quebec feel less than at home, there could be separation. And if there is, he says, what he calls "the rest of Canada will fall into the lap of the United States."

Somehow it all fits into the jigsaw puzzle of the oncoming federal election.

That particular piece — a United States covering all of North America except Mexico, and of course an "independent" Quebec — he recently dropped into the puzzle in an interview with French media representatives.

Erma Bombeck

In looking over a rack of greeting cards the other day I was impressed with the fact that there was a message for every occasion from "Happy Birthday to My First Daughter-in-Law" to "Congratulations on Your Trial Separation."

Not finding what I wanted, I asked a salesperson behind the cash register, "Do you have a card inviting your husband to dinner?"

"Do you mean the standard greeting simply stating that dinner is on the table and would he please drop whatever he is doing and make an appearance?"

"That's the one," I nodded.

"No, but we get a lot of calls for them," she said.

The engraved invitation is woman's last resort. Man's resistance to come to the table has always been a mystery to me. Sometimes I say, "Dinner's ready!" just to watch his feet turn mechanically and go away from the table.

You would think one would run out of things to do while the food is cooling down but they never seem to. They clean out the medicine cabinet, go to the bathroom, check their faces for growth of beard, turn television channels, check the car to see if they left the lights on, get the paper, have a discussion with the children in their rooms on "What is life?" and (this is my favorite) change their clothes when they have been sitting around in them for three hours.

Also peculiar to the Deaf to Dinner syndrome is the no-response. For years, I have stood in the doorway of the kitchen and courted varicose veins of the neck by yelling, "DIIIIINNNNNNAAAAAAHHHH! When there is no response the first time, it becomes a chant.

With each no-response, I give it another shot. Finally, like an apparition, husband appears and says in a quiet voice, "There is no need to shout. I heard you the first time."

I frankly think greeting card companies are missing the boat on this one. There are conservatively 85 million husbands around the country just sitting there like Scarlet on her veranda waiting to be invited to dinner. Multiply this by five dinners a week plus six weekend meals and you have a little moneymaker on invitations there.

Until then . . . DIIIINNNNNAAAHHHHHHH!

(c) Field Enterprises, Inc.

The Daily Colonist.

1858 — 1978

Published every morning except Monday by The Colonist Publishers at 2621 Douglas Street, Victoria, B.C., V8W 2N4, a division of F. P. Publications (Western) Limited. Second class mail registration number 0516. All undelivered copies or any notices respecting changes of address are to be sent to the above address. Member Audit Bureau of Circulation.

RICHARD BOWER
PUBLISHER AND EDITOR-IN-CHIEF

LLOYD BAKER
ASSOCIATE EDITOR

FRED BARNES
MANAGING EDITOR

Letters to the editor

To be considered for publication in entirety or in part, letters to the editor should be on subjects of general interest. Preference will be given those that are brief and to the point. Pen-names will be used, if requested, but all letters must be signed by the writer whose address also must be included.

St. Ann's plan easily expanded

Transforming St. Ann's Academy building and grounds so that it benefits all of the community offers an exciting challenge.

The idea of making it available to the Conservatory of Music is an excellent one. I would guess, however, that the space available probably exceeds their needs. If this is the case, why not expand the idea and develop the concept of an institute for fine arts, crafts and clubs.

There must be many organizations, large and small, which need space to carry out their activities. The space could be leased either for exclusive or shared use. Perhaps the lease arrangement could include a small secretarial staff to manage the scheduling of time and space, etc.

Perhaps the grounds would be of interest to one of the garden clubs and might be used as an allotment garden for the many retired people in the area.

I believe such a concept would fill a large need in our towm. It would also do honor to women of the Order of St. Ann's who so generously gifted the place to the province of British Columbia.

J. V. BELKNAP,
2411 Styan Road,
Victoria.

Keep ship's flag sailing

Already we hear of the great things the *Princess Marguerite* is going to do for us this coming summer. Let us hope the powers that be make sure that when signing on the crew for the season they are made to sign a pledge ensuring there won't be any stupid incidents like last summer, when the engineer didn't like the way the chief engineer spoke to him and tied the ship up.

Just imagine an engineer in the CPR days telling the chief he wasn't going to sail; there isn't any doubt he would have found himself on his backside on the dock or in the water, and the ship would have sailed on time and he likely would have needed some dental work as well. The captain of any ship is the boss, regardless of unions or any crew member. This happened twice last year and once the year before costing hundreds of dollars for buses and other ferries to return them to Seattle.

With so many young men out of work, they shouldn't have any trouble hiring deck hands etc., where no experience is needed. But then the union might not let them work, unless they joined a union.

OLDTIME TOURIST MAN

Dog-tired rebuttal

Rebuttal to J. Mathews Feb. 6 letter *Dog owner's viewpoint*.

I agree that dogs make wonderful pets, but I disagree with some of his comments.

If every family had a dog could you imagine the chaos. As it is, cities are getting too crowded with citizens.

He claims dogs need exercise. Right, but do they need all of Beacon Hill's beautiful waterfront? (This was city council's mistake. If council was really concerned why couldn't jobs be created to clean up the dog droppings?

Small dogs don't need vast spaces. If people would contend themselves with tiny pets part of the problem would be solved. But no, they buy large monsters which they themselves can barely control. I find many owner's parading one, two or even three dogs. A mere show of egotism.

Many dog owners bring their pets to the waterfront by car. Surely, if they can drive this far, why can't they drive their dog to the country.

Let's be fair. If a person must have a dog for a companion choose wisely. Take responsibility. Make sure your pet does not annoy others.

DAVID WICK,
1130 Blanshard St.,
Victoria.

Bitter taste in turn

My wife and I came to Victoria from Courtenay on Feb. 3 to visit her mother in hospital.

Upon arriving we registered at the Douglas Hotel and then got into our car and drove around the block to go to Royal Jubilee Hospital. We then remembered we had forgotten the fruit, and proceeded back to the hotel parking lot. We were in the centre of three lanes on Douglas going north. We saw an arrow pointing straight through with no turn on it on the two outside lanes and proceeded to turn left onto Pandora. A passing police car going south suddenly made a U-turn with lights flashing and followed us into the parking lot.

He came over to our car and very rudely demanded my driver's licence and registration. I asked what I had done and he informed me I made an illegal left turn. I tried to explain to him I had only been in the city about 25 minutes and didn't realize there was no turn — he ignored me and wrote out a ticket which I refused to sign.

I later went to look at the sign and indeed there is a no left turn sign on the left hand side of the road under the traffic box which you can't see until your lights shine on it after you've started to make the turn.

If this is how your local police officers treat the tourist population I think it is a disgrace. He could have at least been polite and perhaps given a warning ticket, this certainly gives our capital city a bad name.

PAUL N. LIPKA,
R.R.No 2,
Courtenay.

P.S. I am disputing the traffic violation.

Stampeding the unions

I have been intrigued since a small boy by the stories and movies of cowboys, cattle, rustlers and stampeding cattle. The story is almost always the same.

The leaders of the rustlers have rounded up a gang of the ambitious and ruthless. The good cowboys and their reasonable boss are herding their stock in a leisurely way.

When all of a sudden out of the hills come the rustlers — a shouting and a shooting; stampeding the herd into a full run. The rustlers manage to cut off part of the stampede and run it into a blind canyon where they sell them to the wicked cattle dealer who puts the NDP brand on them.

The rustlers are not caught and turn up over the next hill to stampede another herd.

The same group of power hungry, ambitious and ruthless rustlers are going from union to union and doing their very best to stampede the workers by shouting and firing innuendoes and accusations in the air.

Fear is the only cause for a stampede. Is it not best to stand and see if there is a real cause to run.

As yet no one has been hurt, there is no right-to-work legislation.

Labor beware you do not lose your rights when unions are controlled by the NDP.

Then there will be no alternative, for it is hard to erase the brand.

A. M. HARVEY,
308 Uganda Ave.,
Victoria.

Punch

"Worked out rather well on the whole. . .chap next door wanted a Steinway and I wanted a bar."

Theory shed on 'loo'

As an amateur philologist I am often halted by an interesting word as I read an article in your paper, and led to ponder its derivation. Normally this is a solitary hobby, but occasionally it has its uses, as readers with memories like elephants may recall from an occasion last year when I was able to supply a translation of an old Welsh inscription.

Now it has happened again. I was most interested in a letter (Jan. 31) by T. A. Phillpot, concerning one Thomas Crapper and the "Royal Flush." This letter raises several interesting philological points. Firstly, of course, a derivation of the unfortunate Thomas' surname is used by the vulgar to describe the activity involved. Perhaps the least said about this the better in a family newspaper.

Secondly, Queen Victoria's convenience was installed by one Joshua Jeremia Phillpot. This gent's middle name lent itself to the porcelain article in question, but has since been transferred to the earlier, more portable form; the word "Jerry" is still in common use in my old home town of Salisbury.

Lastly, in the same slightly unwholesome vein, I would like to mention the common Anglicism "loo." Oddly enough, the derivation of this word is unknown. One theory derives it from Waterloo, the word being first recorded at about the time of the battle. It is said that Napoleon, being ill, spent much of the battle on his commode, where he "met his Waterloo." Another theory is based on an old form of the word, "Gardyloo." This is said to derive from *Gardez de l'eau*, the cry of Paris chambermaids as they emptied the chamber-pots from overhanging upper storeys into the street below. Our seagull problems look trivial by comparison.

If any readers can shed light on the word "loo," I would be pleased to hear from them.

PHILIP J. STOOKE,
Moore's Camp,
Winter Harbor, B.C.

Hatreds questioned

In the last while I've been thinking about a question. Why do the people of B.C. hate Bill Bennett so much?

Do they hate him because he broke his promise to "put an anti-inflation freeze on taxes?" Do they hate him because he overran his budget $250 million last year, or because he doubled the ferry rates and the sales tax and ICBC? Do the people hate Bill Bennett because of all the scandals? Or do they hate him because he's a millionaire who only worries about other millionaires, and puts them all in his cabinet?

Is Bill Bennett hated because he lets Vander Zalm make bigoted comments about people? Or because Bennett has ice in his veins and doesn't care for people at all?

I think I've got the answer to the question. People don't like Bill Bennett because he deceived the voters last time and made phoney promises. No one wants to be governed by a premier they don't trust, and the people don't trust Bill Bennett.

GORDON TOWNSEND,
927 Walker St.,
Victoria.

Youth's learning milieu

Dr. Keyhoe of the University of British Columbia has recommended in a recent seminar that school curriculum be designed to emphasize similarities between peoples and ethnic groups to develop positive racial attitudes.

Unfortunately, this is another example of the unrealistic expectations that society has of the school system. Attitudes of a social nature are largely developed in the home in the context of a community, and school curriculum are basically ineffective against such a force.

The bigotry and prejudice demonstrated by the Redfern Street residents in response to the proposed group home for mentally retarded children is illustrative of the family attitudes which provide the real learning milieu for our young. No number of films and teacher lectures could counteract something like that.

MRS. M. LAVALLEE,
2359 McNeil Ave.,
Victoria.

Basic rule of life forgotten

First of all let me congratulate Hubert Beyer for his articles on the famous house located at 937 Redfern and the Redfern-Cowichan residents. I can sympathize with the residents of the road being upset about their property devaluating, however life is full of falling property values and rising taxes.

It seems as if Mr. Kilshaw and the residents of the area are so caught up with material things that they have forgotten a basic rule of life — brotherly love.

C. ANDREWS,
3150 Monnington Pl.,
Victoria.

I write this for myself and on behalf of the silent majority, also for the physically handicapped and for anyone who finds themselves being discriminated against.

Three cheers!

Here's three cheers for Bill Bennett for moving the B.C. Resources Investment Corporation out of the hands of the politicians and the bureaucrats, and actually into the hands of each and every citizen of B.C.

Up to now, we, the public, may have "owned" BCRIC, just as we "own" Canadian Broadcasting Corporation, but we had never any "control" over it: We just paid the millions of dollars in taxes to run it.

Distributing the shares is a good and a positive move for all B.C.!

M. C. MANNING,
1558 Beach Dr.,
Victoria.

Conscience guides custom payment

I am writing to warn those who may be considering importation of goods from U.S.

I recently sent, via mail order, for a particular style of sweater, apparently unavailable in Canada.

The following was the result:

Original cost of sweater	$32.95 U.S.
Total export cost	44.99 U.S.
Cost of exchange at 1.2 per cent	9.00 Can.
Canada Customs duty at 27 per cent	14.58 Can.
Total	$68.58 Can.

God have mercy on bureacracy, the damn thing was made in Canada, for goodness sake!

I would invite comments from customs officials as, on one hand, both countries 'try' to stamp out smuggling yet, does not this procedure invite such action openly?

Let your conscience only decide.

BERNARD R. LEWIS,
620 Toronto St.,
Victoria.

Perfect reason?

Why would a free-enterprise premier intervene to prevent a B.C. company being purchased by one based in Eastern Canada when he must have known that his action could, in the words of the *Financial Post*, "have a very adverse effect on the future flow of investment money into British Columbia?"

The winter issue of *B.C. Economic Development* a provincial government publication, provides an apparent answer. It sings the praises of a company that operates across Canada and in many other parts of the world, but because its operational base is in B.C., 4,500 of its 7,100 employees are here and last year $280 million of its $459 million income was spent here.

A perfect reason why Bill Bennett rushed down from the mountain to prevent Canadian Pacific Investments from taking over MacMillan Bloedel? Well, not quite. The company that has done so well for British Columbia is Canadian Pacific Airlines.

What, then, was the premier so upset about? Could it be that he depends on MacBlo for a big chunk of his campaign funds and he knows that Canadian Pacific companies don't make political donations?

JOHN GREEN,
1299 Tracksell Ave.,
Victoria.

New CBC outlet will give better viewing to islanders

The loud clamor of MP Simma Holt apropos her attack on the new CBC station in Victoria, requires some comment.

It is surely a priority of the CBC to reach as many people as possible with a strong primary signal in all areas of the province. While the new station is being referred to as a "Victoria" outlet, it is in reality a transmitter to reach southern Vancouver Island and Gulf Islands. There are many areas within this perimeter that do not receive CBC channel 2 (or for that matter channel 8.) Those shaded areas include all the western slopes and valleys of the Gulf Islands and numerous shaded areas on the east coast of the lower Vancouver Island. The new CBC outlet will at last open this area to a great many people for viewing of the full CBC program schedule. (Channel 6 does not carry the full CBC schedule.)

If the course of events moves in a logical direction, channel 6 may well become a full CTV outlet providing good coverage within this same area (which is not presently served well by channel 8 because of topographical problems.) This would then provide excellent primary viewing of CBC and CTV to the majority of citizens on the lower Gulf Coasts.

It should be remembered that cable TV is a commercial enterprise. If one American outlet is lost from cable TV in order to provide first-class primary reception of Canadian transmissions, then that is surely the direction in which to go.

The terrible mish-mash of American programs is in about the same classification as junk food — it does little to nourish the inner person. It is time to raise our sights and give support and encouragement to Canadian talent and programming.

I believe there is a scheduled meeting in Victoria around Feb. 24 to examine progress of this new CBC outlet. Let us sincerely hope that from this meeting will come the green light to get this new CBC station on full power at the earliest time possible.

A. G. HODSON,
P.O. Box 2,
Galiano Island.

Now Open in Sidney!

P.B PLUMBING & BATH SUPPLIES

Attention, Home Owners and Contractors! Bring in Your Plans for Free Estimates. Visit Our Show Room!

Special Copper Water Pipe 38¢ ft.

Perimeter Drain Pipe
4" Solid 70¢
4" Perforated 56¢

SUPER SPECIAL!! Toilet (Less Seat) and Wall Hung or Vanity Basin (Less Taps) $77.98 pkg.

WALTEC FAUCETS 25 F 613 $15.00

Great Buy for the Home!
HOT WATER TANK
3 Days Only, Thurs., Fri., Sat.
Elco GL 50 AFF $145.00
Installation Extra

WE CARRY
- American Standard
- Crane Waltec
- Kil Steel and Queen SS sinks
- Master Plumber Faucet & Water Closet Repair Kit

HOURS:
Mon. to Wed. 8-5:30
Sat. 8-5
Thurs. & Fri. Open Til 9:00
FREE COFFEE and DONUTS FRIDAY and SATURDAY

P.B PLUMBING & BATH SUPPLIES
CHARGEX VISA
9783 THIRD STREET
SIDNEY, B.C.
656-2514 V8L 3A5

Toronto trading

TORONTO (CP) — Energy issues pulled the Toronto stock market up by its bootstraps again Thursday.

The number of call options traded fell to 2,240 from 2,696 Wednesday. Call option increased to 40 from seven.

Hudson's Bay Co. topped the 119 block trades, with 159,225 shares traded at $22¼ a share. Another block of 32,500 shares traded at the same price. Two more blocks totalling 6,000 shares traded at $22⅛ each and a block of 10,000 shares traded at $21⅞.

VGM Trustco Ltd. was second, with a block of 35,444 shares traded at $8.00 a share. The company said it has extended its share-exchange offer for Victoria and Grey Trust Co. and The Metropolitan Trust Co. to Feb. 27.

ACTIVE STOCKS

Stock	Sales	High	Low	Close	Ch'ge
Huds Bay	227207	$22¼	21¾	22¼	+ ½
Carling OK	71055	$5	470	5	+20
Pembina P	70725	$9⅜	8⅞	9¼	+ ⅜
Revenue P	59275	156	145	145	—10
Kaps Trns	57000	149	135	148	+12
Mines and oils					
Brunswk M	61562	$7¼	6¾	7¼	+ ½
Norbaska	61500	64	58	62	+5
Osisko Kak	57500	30½	29	30	
Ego Resrc	54200	345	325	330	—15
Domin Exp	36575	32	27½	30	+2½
Ulster Pet	201739	253	241	246	+6
TrCan Rs	155790	222	204	222	+20
Amalg Bon	51710	$25½	23	25	+1½

BOX SCORE

	Thurs.	Wed.
Issues traded	665	661
Advances	225	224
Declines	200	192
Unchanged	240	245

TSE 300 INDEX

	Close	Ch'ge	high	low
TSE 300	1381.52	+1.55	1382.42	996.88
Minrals	1243.86	—1.00	1252.80	769.09
Financ'l	1208.02	—0.94	1264.43	919.49
Oil, Gas	1992.85	+13.78	1992.85	1305.89
Industry	1101.59	—2.17	1118.76	822.68
Utilities	1444.70	—4.69	1461.52	1211.13
Consum	1264.18	+11.48	1292.96	888.77
Merch	1161.95	+15.45	1161.95	816.08
Forest	1388.88	—1.16	1472.27	834.62
Transp't	1693.43	—7.47	1752.84	1100.57
Pipeline	1549.12	+14.51	1549.12	1282.82
Manage	1552.84	—13.08	1573.65	1151.86
Comm.	1387.32	+1.21	1414.57	1006.38
Golds	1597.62	—2.74	1624.30	1205.62
Building	2551.29	+12.13	2557.49	1373.19

Up 6, down 8. Volume 4.52 million (4.71 million). Value $54.52 million $60.14 million).

Distributed by CP
Toronto Stock Exchange—Feb. 15

Complete tabulation of Thursday transactions. Quotations in cents unless marked $. z—Odd lot, xd—Ex-dividend, xr—Ex-rights, xw — Ex-warrants. Net change is from previous board-lot closing sale.

Stock	Sales	High	Low	Close	Net Ch'ge
A and B					
A.G.F.M	6044	320	305	320	+15
Abacus	12325	365	350	350	—15
Aby Gln w	500	445	445	445	+15
Abitibi	18220	$17⅞	17¾	17⅞	— ⅛
Abitbi 7½p	100	$47½	47½	47½	
Abitbi 10	259	$54½	54½	54½	— ½
Acklands	550	$15	15	15	+ ¼
Action Trd	1000	105	105	105	
Adanac M	16400	135	126	133	— 2
Afton Min	1600	$17¼	17	17	— ¼
Agnico E	100	$6⅞	6⅞	6⅞	+ ⅛
Agra Ind A	1000	$6⅝	6⅝	6⅝	+ ⅛
Albany	5200	58	57	57	— 1
Alt Energy	11536	$20½	20¼	20½	+ ⅜
Alta Gas A	8959	$16⅞	16¾	16⅞	+ ⅛
Alta G C p	z9	$70	70	70	
Alta G E p	300	$26⅜	26⅜	26⅜	
Alta G F	610	$27¾	27¾	27¾	
Alta G 9.76	1665	$27⅞	27¾	27¾	
Alta G 7.60	100	$25½	25½	25½	
Alta G 6⅜	7300	$25¼	25	25	— ⅛
Alta Nat	800	$52	49	52	+ 2
Alcan	14039	$43⅜	43	43¼	+ ¼
Alcan pr	100	$29	29	29	
Algoma St	8040	$28	28	28	— ⅛
Algon	z40	$7	7	7	
Allarco Dv	100	$37¼	37¼	37¼	+ ¼
Almin 4½ p	120	$38¾	38¾	38¾	— ¼
Am Bonza	51710	$25½	23	25	+1½
Am Larder	22400	45	42	43	
Am Eagle	8350	260	251	255	+ 4
Am Leduc	30600	30½	29½	30	+ 1
Andres W A	300	$14	13⅝	14	
Andres W B	100	$13¾	13¾	13¾	— ¼
Ang CT 4½	z50	$26¼	26¼	26¼	
Ang CT 265	100	$32	32	32	
Ang U Dev	1750	380	375	375	
Aquitaine	35564	$26⅞	26¼	26⅜	+ ⅛
Arbor C	2100	115	100	100	—15
Args 250 p	225	$32⅞	32⅞	32⅞	— ⅛
Args 260 p	z80	$34⅛	34	34⅛	
Argus B pr	425	$33	33	33	+ ⅛
Argus C pr	1000	$15½	15½	15½	+ ¼
Asamera	18270	$19¼	19	19⅛	+ ¼
Asbestos	845	$50	49¾	49¾	
Ashland C	150	$33	33	33	
Asoc Porc	1500	135	135	135	+ 4
Atco A	14520	$21¾	21¼	21¾	— ¼
Atl C Cop	2886	55	55	55	
Atlas Yk	11700	68	59	65	+ 5
Ato Hard A	1000	$11⅜	11¼	11¼	— ⅜
BC Sugar A	900	$29½	29	29½	+ ⅜
BP Can	12916	$23	22⅞	22⅞	
Banister C	1700	$11	10⅞	11	+ ⅛
Bank BC	z55	$36½	36¼	36½	
Bank Mtl	10818	$25⅜	25	25⅛	— ⅛
Bank N S	6196	$24½	24¼	24⅜	
Bk NS r	283704	38	35	36	— 2
Bankeno	1200	235	233	233	
B Cdn Nat	200	$16⅝	16⅝	16⅝	+ ⅛
Barex					1000
Bartaco	150	275	275	275	
Bary Expl	1000	115	115	115	
Bathrst p	150	$13	13	13	— ⅜
Becker B p	1900	$7	7	7	— ⅛
Belding A	100	375	375	375	+ 5
Bell Canad	16448	$64¼	63¾	63⅞	— ⅜
Bell C pr	2600	$30	30	30	
Bell 2.28	650	$32⅜	32½	32⅜	+ ⅛
Bell 1.96	1100	$26⅛	26⅛	26½	
Beth Cop A	200	$18	18	18	+ ⅛
Bl Hawk	1500	22	22	22	
Blakwod A	1600	480	480	480	
Bonza O	22995	$5¾	5½	5½	— ¼
Bovis Cor	26800	76	71	75	+ 4
Bow Valy	22350	$25⅞	25¼	25⅜	— ⅛
Bralor Res	3853	$9¼	9¼	9¼	
Bramalea	3515	$16⅝	16¼	16⅜	— ¼
Brameda	13761	240	232	236	+ 1
Brascan A	39928	$19	18¾	18¾	— ⅛
Brenda M	2950	$16⅜	16⅛	16¼	— ⅛
Brdg Tnk p	225	$48	48	48	+2½
Brinco	2602	$7	6⅞	6⅞	
BCFP	3285	$19⅜	19⅛	19¼	+ ⅛
BC Phone	602	$17⅜	17¼	17⅜	+ ⅛
BCPh 4¾ p	z10	$55¾	55¾	55¾	
BCPh 4.84	200	$15¼	15¼	15¼	— ½
BCP 7.04 p	1000	$22¾	22½	22¾	
Broul Reef	4000	41	41	41	
Brunswk	61562	$7¼	6¾	7¼	+ ½
C					
CC Yachts	500	300	300	300	+ 5
CAE A	200	$22⅞	22⅞	22⅞	— ⅛
Cad Frv	2910	$10¼	10	10⅛	
Cad Frv A	3551	$10⅜	10¼	10¼	— ⅛
Cal Pow A	17666	$40½	40¼	40¼	+ ⅛
Cal P 7 p	z60	$97	97	97	
Cal P 2.36	100	$29⅝	29⅝	29⅝	+ ⅝
Calvert	1500	49	48	49	— ½
Cam Mine	7000	31	31	31	+ 1
Camflo	1100	$15	14⅞	14⅞	— ⅛
C Chib A	462	$6⅝	6⅜	6½	
Camp RL	1600	$40⅜	40¼	40⅜	+ ⅛
Can Cem A	1419	$12⅛	12	12	+ ⅛
CDC pr B	509	$107	106½	107	+ ¼
Can Malt A	1200	$36⅞	36½	36½	— ½
C Nor West	2000	$9⅞	9¾	9¾	— ⅛
C Pakrs C	4350	$23¼	23	23¼	— ⅛
Can Perm	1300	$17⅞	17⅞	17⅞	+ ⅛
CPerm 6¼	1100	$25¼	25¼	25¼	
CPerm 8	z62	$26¼	26¼	26¼	
CS Pete	3735	$5¼	5⅛	5⅛	
Can Trust A	3536	$25¾	25⅜	25¾	+ ⅛
C Trust 7¼	848	$20⅞	20¾	20¾	
C Tung	596	$21¾	21¾	21¾	— ⅛
CCablesy A	3011	$20½	20½	20½	
C Cable w	22356	72	66	70	— 5
Cdn Cel	3050	$8½	8⅜	8½	
CC Man A	200	$25½	25½	25½	+ ¼
C Formost	600	$7¼	7¼	7¼	— ¼
CGE	400	$28¾	28½	28½	— ⅛
CG Invest	200	$21½	21½	21½	
C Hidrogas	7600	485	475	480	+ 5
C Homestd	8200	$12¾	12⅜	12⅝	+ ¼
CI Bk Com	9165	$28⅝	28⅜	28⅝	
CIL	783	$21⅝	21⅝	21⅝	
CI Powr A	4500	95	90	95	+10
C Lencour	5000	17	17	17	—1½
CLI Pete	1545	68	66	66	— 6
C Manoir	350	$5⅞	5⅞	5⅞	
C Marconi	1400	$9½	9⅜	9⅜	
CNat R	3500	335	335	335	
C Ocdental	200	$22¾	22⅜	22¾	+ ⅜
CP Inve	8630	$25⅞	25½	25¾	— ⅜
CP Ltd	29085	$25⅝	25⅜	25½	— ⅛
CPL A p	665	$10½	10¼	10½	+ ¼
C Reserve	3700	$14¾	14½	14½	— ⅛
Cdn Sup O	13211	$80⅝	80	80⅝	— ⅛
Cdn Tire	100	$25½	25½	25½	+ ¼
Cdn Tire A	12820	$26⅞	26⅞	26⅞	
C Ulties	685	$17	17	17	
CU 10¼	790	$27⅞	27⅞	27⅞	— ⅛
CWN G 4 pr	350	$10	10	10	
CWN 5½ p	1000	$13¼	13	13¼	— ¼
Canbra	z25	415	415	415	
Candel Oil	5055	$37¾	37½	37½	+ ½
Canray	5250	200	191	191	—14
Canron A	1232	$26¾	26⅝	26⅝	— ⅛
Cara	9000	$10	9⅞	10	
Carl OK	71055	$5	470	5	+20
Carl A p	z75	$27½	27½	27½	
Carl B p	z25	$31¼	31¼	31¼	
Carma A	4060	$9½	9⅜	9½	
Carrier JD	500	270	270	270	
Cassiar	10400	$9⅝	9¼	9⅝	+ ⅜
Cassidy L	200	$5¼	5	5	— ¼
Casidy A p	200	$7⅛	7⅛	7⅛	+ ⅛
Celanese	14060	490	485	490	— 5
Celan 175 p	z60	$19	19	19	
Ctl Est A	400	$11⅜	11¼	11¼	— ¼
Cent Pat	2200	213	210	213	— 2
Chnclr	8000	254	250	250	— 5
Charter Ol	2100	230	220	220	—10
Chieftan D	19400	$32¾	32	32¾	+ 1
Chieftain p	950	$123	120	123	+ 3
Chimo	500	133	130	130	— 3
Chrysler	425	$11¾	11¾	11¾	— ⅛
CHUM B	6625	$12⅛	12	12	— ⅛
Coch Wil	5600	68	66	68	+ 4
Cockfield	800	470	465	465	+ 5
Coin Lake	33000	17	13	16	+3½
Comb Met	14300	41	40½	40½	
Cominco	7428	$36¾	36½	36¾	
Cominco A	1000	$27⅛	27	27	— ¼
CC Tr p	300	$11½	11½	11½	
C Holiday I	5960	$9⅝	9⅝	9⅝	— ⅛
CHIns A p	700	$28⅝	28½	28⅝	— ⅛
Conuco Ltd	8850	$5	460	5	
Con Bath A	5360	$12¾	12⅜	12¾	+ ⅜
Con Bath p	400	$18¾	18¾	18¾	— ⅛
Con Fardy	3377	320	315	315	
C Durham	24300	143	135	143	+ 8
Cons Prof	643	27	27	27	— 1
Con Textle	1100	425	425	425	
Con Distrb	31800	$10¼	10⅛	10¼	
Cons Gas	21615	$18¾	18½	18⅝	
Con Gas A	z40	$75¾	75¾	75¾	
Con Gas D	100	$25½	25½	25½	
Con Glass	500	$25	25	25	— ¾
Control F	1400	$5⅛	5	5	
Conwest	2500	$6⅞	6⅜	6¾	
Corby vt	645	$27⅜	27¼	27¼	
Corby B	265	$25⅜	25⅜	25⅜	+1⅜
Coseka R	14115	$6¾	6½	6⅝	
Costain Ltd	100	$13½	13½	13½	+ ¼
Craigmt	1700	$6	6	6	
Crain R L	850	$12¾	12½	12¾	
Crestbrk	500	$10	10	10	— ¼
Crwn Life	318	$69	67	67	—3¼
C Zelrba A	305	$23¼	23	23	— ¾
Crush Intl	650	$11⅞	11¾	11¾	— ⅛
Cuvier M	5700	48	45	45	— 2
Cyprus	17450	$14	13¾	14	+ ⅛
Czar Res	5975	$7¼	7	7⅛	
D to G					
DRG Ltd A	300	$6¼	6⅛	6¼	+ ¼
Dale-R	z75	$12¼	12¼	12¼	
Daon Dev	8700	$18½	18	18⅜	+ ⅛
Daon A	100	$7	7	7	
Daon 8⅝ p	2300	$9⅝	9¼	9¼	— ⅛
D Eldona	13700	116	113	115	— 1
Denison	2090	$82⅜	81⅜	82⅜	+ ⅛
Dicknsn	1815	$7½	7⅜	7⅜	— ⅛
Digtech	800	370	365	365	— 5
Doman I	14000	$8⅜	8¼	8¼	
Dome Mine	337	$102	101	102	— ½
Dome Pete	23233	$114¾	111	114¼	+2½
D Bridge	1825	$30¾	30½	30¾	+ ¼
D Citrs A	700	$5¾	5⅝	5¾	
DExplor	36575	32	27½	30	+2½
Dofasco A	7310	$31⅝	31⅜	31½	
Dom Store	225	$18⅛	18	18⅛	+ ⅛
D Textie	7500	$13⅝	13½	13½	— ⅛
D Textie p	50	$100	100	100	
Domtar	9114	$25¾	25⅜	25⅝	+ ⅛
Domtar pr	100	$13½	13½	13½	+ ¼
Dr Mc C A	200	$21	20¾	20¾	
Dunde Pal	6000	40	40	40	+ 1
Dunraie	z67	31	31	31	
Du Pont	400	$17⅝	17⅜	17⅜	— ⅜
Dustbane	200	$8⅛	8⅛	8⅛	— ⅛
Dylex Ltd	z50	$14⅞	14⅞	14⅞	
Dylex L A	400	$14⅝	14½	14½	
Dynamar	5060	151	150	150	— 2
E-L Fin	802	$13	12¾	12¾	— ¼
East Mal	3990	180	175	175	— 5
East Sul A	1400	225	225	225	
Estn Prov	2300	$7	7	7	
Econ Inv	z56	$17¼	17¼	17¼	
Ego Res	54200	345	325	330	—15
Elhm A	2440	465	460	460	
Emco	3345	$8¾	8½	8½	— ¼
Emco w	400	290	290	290	+10
Equi Trust	600	$5	475	475	
Exquisite	600	300	295	295	
Extd A	200	$6¾	6¾	6¾	+ ¼
Falcon C	5850	$7¾	7⅝	7¾	
Fibrg Nik A	225	$38½	38½	38½	
Fibrg Nik B	z40	$38⅛	38⅛	38⅛	
Fed Ind A	1850	$5⅞	5¾	5¾	— ⅛
Fidelity Tr	1000	$5⅛	5	5⅛	+ ⅛
Finning T	15400	$26½	26¼	26½	+ ½
Fireco SA	100	360	360	360	— 5
F City F wt	300	350	350	350	
F Cty Tr C	2900	$8½	8½	8½	+ ⅛
F Mar	12500	75	73	75	— 2
Foodex p	1900	$8	7⅞	8	
Ford Cnda	100	$68½	68½	68½	+ ½
Francana	1710	$9¾	9⅝	9¾	— ⅛
Fraser A	252	$15	14¾	15	
G M Res	100	415	415	415	
GSW Cl A	1000	$7½	7½	7½	— ¼
Gaz Metr	1532	$5⅝	5½	5½	— ¼
Gen Baker	200	$6½	6½	6½	
G Distrb A	550	$8½	8½	8½	+ ¼
G Distrb w	5630	282	279	282	+ 2
GMC	1596	$65¼	65	65¼	— ¼
Genstar L	3456	$39	38⅝	38⅞	+ ⅛
Gnstar 1.50	z31	$38⅞	38⅞	38⅞	
Giant Yk	z50	$11⅞	11⅞	11⅞	
Gibraltar	22600	$8½	8⅜	8½	
Glbe Rlty p	430	$25¼	25¼	25¼	
Goldund M	7506	58	56	56	— 1
Graff G	250	$39¼	39¼	39¼	
Granduc	9050	120	115	115	+ 3
G L Nickl	6000	69	63	69	+ 4
GL Forest	660	$44¾	44	44¾	+ ½
GL For w	1700	$12⅜	12¼	12⅜	+ ⅛
GN Fin	4383	203	185	200	+15
Gt West S	6084	345	340	345	
G Goose A	250	$9¼	9	9¼	
Greyhnd C	1100	310	310	310	
Greyhnd	200	$19¾	19¾	19¾	+ ⅛
Guar Trst	207	$8	8	8	
Guar Tr p	200	$20⅝	20⅝	20⅝	+ ⅛
Guard Cap	1000	$6¾	6¾	6¾	
Gulf Can	7825	$40½	39¾	40¼	+ ½
Gulfstrem	9096	41	41	41	— 1
H to L					
HCI Hldg	300	$9⅝	9⅝	9⅝	— ⅛
H Group A	2168	400	395	400	
Hard Crp A	4550	400	395	400	+ 5
Hard Crp C	799	380	375	375	+ 5
Harlequin	11431	$14¾	14½	14¾	+ ⅜
Harris J A	1900	$7⅛	7⅛	7⅛	— ⅛
H Wood	1300	130	125	130	+ 5
Hatleigh A	1640	$6½	6⅜	6½	+ ⅛
Hatleigh B	780	$6½	6½	6½	+ ⅛
Hawker A	6120	$10	10	10	— ⅛
Hayes D	300	$10⅞	10⅞	10⅞	+ ⅜
Hedway A	100	460	460	460	—15
Highmont	25412	390	360	375	+15
Holinger A	250	$42¾	42¾	42¾	
Home A	7985	$48	47½	47⅞	+ ⅝
Home B	1625	$45	44¾	45	+ ¾
Hud Bay	3775	$23¾	23½	23½	— ¼
HBay C	227207	$22¼	21¾	22¼	+ ½
HBC pr	32029	$23⅞	23⅝	23⅞	
HB Oil Gas	23425	$61¾	61	61¾	+1¼
HB Oil G pr	100	$37	37	37	
Husky Oil	410	$47	47	47	
Hydra Ex	1000	51	51	51	
IAC	13115	$17⅝	17⅜	17⅝	
ITL Ind	300	360	360	360	
IU Intl	5900	$12¾	12⅝	12¾	
Imasco	2433	$38	38	38	
Imp Gen	300	$21¾	21¾	21¾	— ¼
Imp Oil A	25198	$27	26⅝	26⅞	
Inco	42217	$22⅜	22⅛	22¼	— ⅛
Indal	3225	$14	13⅞	14	+ ⅛
Indusmin	912	$16⅝	16½	16½	+ ⅜
Inland Gas	2147	$11½	11⅜	11⅜	— ¼
Inter-City	7225	$9⅛	8⅞	8⅞	— ⅛
Inter C B w	1700	$6	5¾	6	+ ¼
Intrmetco	700	$13¼	13	13¼	+ ¼
IBM	77	$365	365	365	+ 3
Int Mogul	z92	$6½	6	6½	
I Mogul A	z50	$13¼	13¼	13¼	
Int Pipe A	29805	$17⅛	16⅞	17⅛	+ ¼
Ipsco	100	$21	20⅞	21	+ ¼
Iron Bay T	300	$6⅜	6⅜	6⅜	
Irwin T A	1205	405	405	405	
Island Tel	100	$16	16	16	+ ¼
ISO	1100	250	250	250	— 5
Ivaco A	2350	$13⅞	13¼	13⅞	
Jannock	1128	$23⅝	23	23	— ⅝
Jannock 8	6800	$14⅝	14⅝	14⅝	+ ⅛
Jannock w	649	$13⅝	13½	13½	
Jorex Ltd	30000	38½	38	38	— ½
Joutel	4000	57	55	55	— 3
K-Tel Intl	325	$5	490	5	+10
Kaiser Re	24930	$18¼	18	18¼	+ ¼
Kam Kotia	5900	490	470	490	+20
Kaps Tran	57000	149	135	148	+12
Keen Ind	8500	26	26	26	+ 1
Kelsey H	200	$23⅝	23⅝	23⅝	— ⅛
Kerr A A	10010	$12½	12¼	12⅜	
K Anacon	23300	31	26½	31	+ 3
Labatt A	9775	$21⅛	20⅞	21⅛	
Labatt A p	500	$21	21	21	+ ½
Lacana	8350	$6¼	6⅛	6⅛	+ ⅛
Lacana w	200	415	415	415	
Ldl 9¾	200	$11½	11½	11½	— ¼
Laurasia	5000	28½	28	28½	+ ½
Lau Fin	2720	$10⅝	10⅜	10⅝	
Lau Fn 140	z40	$24½	24½	24½	
Lau F 2.00	212	$38	38	38	
Leigh Inst	11800	$9¼	9⅛	9⅛	— ⅛
Leons Frn	100	$13¾	13¾	13¾	
Levy A pr	720	$6½	6½	6½	
LL Lac	1511	280	280	280	— 5
Lob Co A	2000	475	475	475	+15
Lob Co B	1850	450	445	450	
Lochiel	4200	345	335	345	+10
Loeb M	100	$9¾	9¾	9¾	+ ½
Lytton M	2000	31½	31½	31½	+ ½
M to O					
MDS Hlth	2600	$9¼	9⅛	9¼	+ ¼
MICC	1800	$10	9⅞	9⅞	— ⅛
MICC A	1400	$26¾	26¾	26¾	+ ¼
MICC 8⅝	1100	$24⅞	24¾	24¾	
Micc 8 p	150	$25⅞	25⅞	25⅞	— ⅝
MTS Inter	17200	45	44	45	+ 1
Maclarn A	600	$17¼	17¼	17¼	
Mclan H A	725	$20¼	20⅛	20¼	+ ¼
MB Ltd	22310	$22⅝	22¼	22⅜	— ⅜
Madeline	3808	145	141	142	
Madsen	3000	90	90	90	+ 2
Magna A	4263	$14⅜	14⅛	14⅜	+ ⅜
Magna B	150	$14	14	14	
Magnetcs	5500	189	185	185	— 5
Maislin I	1700	475	450	475	+15
Maistc Wil	6000	315	310	315	+ 5
M Lf Gard	100	$27⅞	27⅞	27⅞	— ⅜
Maritime	716	$23⅞	23⅞	23⅞	
Mar T 940	5000	$11¼	11	11	
Mark Spnc	3950	$8½	8¼	8½	
Mass Fer	12148	$11⅝	11⅜	11½	
Mas F A	1140	$17½	17⅜	17⅜	
Mas F B	1300	$17⅜	17⅛	17⅛	— ⅛
Matchan	3000	18	18	18	
Matgmi A	4675	$18⅛	18	18	— ⅛
Mc Adam	6000	27	27	27	
Mc Intyre	10770	$30¾	30⅛	30½	— ¼
McLaghln	1200	$11½	11⅜	11½	
McLghl 9 p	100	$20⅛	20⅛	20⅛	+ ⅛
McLghl w	900	$6⅝	6½	6½	
Melcor	4250	$15	14⅝	14¾	— ⅛
Mentor	900	290	290	290	— 5
Mercantil	7152	$15⅜	15⅛	15¼	
Merland E	24400	$9¾	9½	9⅝	+ ⅛
Met Trust	43030	$32	31¼	31¼	— ¾
Minrl Res	17250	224	215	224	+ 4
Molson A	1346	$24½	24½	24½	
Molson B	402	$22½	22½	22½	
Mon Inv	1100	$10⅛	10⅛	10⅛	
Monarc W	5000	100	95	95	— 5
Monenco A	150	$12¼	12¼	12¼	— ¼
Moneta P	2000	41	41	41	+ 1
Mtl Trust	500	$21	21	21	— ¼
Moore	6350	$34¾	34⅝	34¾	
Multi Acc	1300	$7⅝	7⅝	7⅝	
Muncpl S L	300	$7	7	7	+ ¼
MSL p	100	$11	11	11	+ ¼
Murphy	6291	$17	16¾	17	+ ⅜
N B Cook	1000	226	226	226	— 5
NBU Mine	2800	169	165	165	— 4
Nat Drug	125	$12½	12½	12½	— ¾
Nat Pete	1600	70	70	70	
Nat Sea A	200	$22⅞	22⅞	22⅞	+1⅛
Nat Trust	1125	$22	22	22	
Nemco	3200	330	325	330	+ 5
Neomar	8505	175	165	174	+14
NB Tel	1971	$22⅜	22	22⅜	+ ⅛
NB Tel 1.85	z315	$23	22	22	
N Kelore	24500	21	20	21	+ 1
N Provid D	1500	50	50	50	+ 2
N Senator	2000	10	10	10	— ½
N York Oil	3700	270	262	270	+ 5
Nfld Tel	460	$10½	10½	10½	
Niag Struc	z10	$21	21	21	
Nick Rim	5550	22	20	20	
Noble M	2000	97	97	97	— 1
Noranda A	23651	$41⅝	40¾	41	— ⅝
Norbaska	61500	64	58	62	+ 5
Norcen	23625	$17⅝	17¼	17¼	— ⅛
Norcn 150	500	$27¼	27	27¼	+ ¼
Nordair A	200	$13½	13½	13½	
Normick P	300	$6⅝	6⅝	6⅝	
NC Oils	2600	$12⅜	12¼	12⅜	— ⅛
Nor Tel	15008	$43½	43⅛	43¼	— ⅛
N Tecm B w	z50	$21⅝	21⅝	21⅝	
Northgat	4720	$6⅝	6¼	6⅜	+ ⅛
Northld	3000	18½	18½	18½	— ½
NS Savngs	250	$14¼	14¼	14¼	
NS Sav 10¼	200	$22½	22½	22½	
Nowsco W	1525	$23½	23½	23½	— ¼
Nu-Wst A	9291	$14¾	14⅛	14¾	+ ⅝
Nu-Wst B p	100	$19½	19½	19½	— ½
Nudlama	2000	34	32½	34	+ 3
Numac	16280	$30	29⅝	29⅞	+ ⅛
OPI A	100	$20	20	20	
Oakwood P	8866	495	485	485	
Obrien	1800	152	151	151	— 1
Oceanus I	250	140	130	140	+34
Ocelot A	400	$14⅞	14¾	14⅞	
Ocelot B	16600	$14⅝	14⅛	14⅝	+ ⅛
Okanagan	600	$11⅛	11⅛	11⅛	+ ⅛
Onaping	2500	118	118	118	
Oshawa A	10020	$8½	8⅛	8¼	— ¼
Osisko	57500	30½	29	30	
Oxford A	500	$16	15⅝	15⅝	— ⅜
P to S					
Pac Coper	1600	170	167	167	— 3
Pac Nth G	250	495	495	495	+ 5
Pac Pete	130	$64⅞	64⅞	64⅞	— ⅛
Page Pet	12900	$10½	10⅜	10½	
Page Pet 7	4600	$15	14¾	14¾	
Paloma P	185	$6	6	6	+ ⅜
Pamour A	5050	$7⅜	7⅛	7¼	— ⅛
Pancana I	2300	135	122	135	+ 5
PanCan P	400	$44	43¾	44	— ½
Pango Gld	1000	45	45	45	
Patino N V	z77	$22⅛	20⅝	20⅝	
Pe Ben O	300	240	240	240	
Peerless	300	$6⅜	6⅜	6⅜	— ⅛
Pembina	70725	$9⅜	8⅞	9¼	+ ⅜
Pennant	12500	177	174	177	+ 5
Penningtn	200	$6½	6½	6½	
P Jewl A	100	$13¾	13¾	13¾	+ ¼
Petrofina	2511	$25¼	25⅛	25⅛	
Petrol	2100	420	415	415	— 5
Peyto Oils	2400	$9⅝	9¼	9⅜	— ¼
Pine Point	1230	$29⅞	29⅞	29⅞	— ¼
Place G	4000	259	255	258	— 2
Placer	10180	$27¾	27	27	— ¼
Pominex	2515	68	66	66	— 4
Ponder	1800	295	290	295	
Pop Shops	1750	445	440	440	—10
Powr Corp	7167	$25½	25	25	— ½
Pow C 4¾	200	$31⅛	31⅛	31⅛	
Pow C 5	300	$11½	11½	11½	+ 1
Prado Exp	2000	61	61	61	+ 1
Prairie Oil	950	$19½	19⅛	19½	+ ¼
Precamb	11400	289	284	289	+ 3
Preston	z85	$20¼	20¼	20¼	
Provigo	z50	$22⅜	22⅜	22⅜	
Prov B Can	200	$15¾	15¾	15¾	+ ⅛
QMG Hldg	22962	110	105	105	— 5
Que Sturg	3800	165	160	162	+ 2
Que Tel	z50	$23¾	23¾	23¾	
Ram	2450	$9¾	9⅝	9⅝	— ⅛
Ranger	11500	$18⅜	18	18⅜	+ ⅜
Rank Org	180	$5½	5½	5½	
Rayrock	100	190	190	190	—10
Readers D	400	$9½	9½	9½	
Redpath A	14175	$13¾	13½	13¾	
Redstone	4000	50	50	50	— 1
Reed Pap A	3124	$10⅛	10	10⅛	
R Sth A	20000	$9⅜	9	9⅛	— ⅛
Reichhold	1800	$10¾	10⅝	10¾	+ ⅛
Reich wt	723	$6⅞	6⅞	6⅞	+ ⅜
Reifman	200	$15½	15½	15½	— ½
Reifman A	100	$16¾	16¾	16¾	— ⅛
Res Servic	21200	278	260	275	+15
Revelstk	1015	$11⅜	11¼	11⅜	+ ⅛
Revnu Prp	59275	156	145	145	—10
Rileys D	1025	165	165	165	
Rio Algom	1450	$37¼	37¼	37¼	
R Little	1220	255	250	255	+ 5
Rolland	510	$8⅝	8½	8⅝	+ ⅛
Roman	1200	$29½	29¼	29½	
Ronyx Cor	3600	320	315	315	—10
Rothman	200	$22¾	22¾	22¾	
Royal Bnk	11024	$40⅛	40	40⅛	
Ry Trustco	4038	$15	14⅞	15	
Russel H	11682	$14⅜	13¾	14⅜	+ ⅜
Russel 9¾	400	$22	22	22	+ ¾
St Fabien	5000	10½	10	10	— 2
StL Cem A	100	$27	27	27	+ 2
Sandwell A	200	$12	12	12	
Sceptre	36700	$9¾	9⅜	9½	
Scintrex	1000	425	420	425	+ 5
Scot Lasal	300	235	235	235	— 5
Scot York	6800	$7⅛	7	7⅛	
Scotts A	3000	$10	9⅞	10	+ ¼
Seagram	9815	$35¼	34	35¼	+1⅛
Seaway M	z36	$5⅞	5⅞	5⅞	
Seaway pr	200	475	475	475	+ 5
Seco Cem	500	$9¼	9¼	9¼	— ¼
Selkirk A	300	$17¼	17¼	17¼	+ ¼
Shaw Pipe	1400	$12⅜	12	12⅜	
Shell Can	6276	$17⅛	16⅞	17⅛	+ ⅛
Sherritt A	14985	$9¾	9½	9½	— ⅛
Silvana Mn	4900	295	291	291	+ 1
Silverwd A	1100	$10⅜	10⅜	10⅜	+ ⅛
Simco Eri	500	325	325	325	
Simpsons	6599	245	240	240	
Simpsn S A	8231	$8⅜	8⅛	8⅛	— ¼
Simpsn S B	2339	$8	7⅞	7⅞	
Sklar M	8100	287	282	283	+ 1
Skye Res	3725	$7	6¾	6¾	— ⅛
Skyline H	510	265	265	265	— 5
Slater Stl	13125	$16	15⅝	16	+ ⅜
Sogepet	1500	116	113	113	— 3
Somville p	z75	$34	34	34	
Southm	2918	$26⅛	26	26	+ ⅛
Spar Aero	2200	$9⅜	9¼	9¼	
Spar Aero p	600	$18⅞	18⅞	18⅞	
Spooner	3500	60	58	60	— 1
St Brodcst	1100	$12½	12¼	12½	+ ⅛
Stelco A	14157	$28½	27¾	28	— ½
Steep R	1250	395	390	390	
Steinbg Inc	300	$25	24¾	25	
Steintron	100	$5	5	5	
Ster Trust	2470	$22¾	21	22¾	+1⅝
Strathrn A	1000	132	131	131	
Sulivan A	5100	226	221	221	— 7
Sunbrst E	5000	11	11	11	
Superior E	3000	33	33	33	— 5
T to Z					
Teck Cor A	1975	$12¼	11¾	12	
Teck Cor B	2590	$12¼	11⅞	12¼	+ ⅜
Tel Metr B	300	$16½	16¼	16¼	
Teledyne	200	$8¼	8¼	8¼	+ ⅛
Tex Can	931	$50	49¾	50	
Texaco pr	z7	$100	100	100	
Txsglf	13800	$28¼	28	28¼	
Thd CG Inv	z40	$16¼	16¼	16¼	
Thoms N T	400	150	150	150	—15
Thom L	1000	42	42	42	+ 2
Thom N A	27800	$16	15¾	16	— ¼
Thom N pr	155	$44	44	44	
Tombill	2000	65	63	63	— 3
Toromont	528	380	380	380	
Tor Dm Bk	8552	$22¼	22	22	+ ¼
Tor Sun	1526	$14	14	14	— ⅛
Torstar B	354	$17⅜	17⅛	17⅛	— ⅜
Total Pet	47385	$21¼	20⅜	21⅛	+ ¼
Totl Pet w	30350	$12¼	11¾	12¼	+ ⅜
Traders A	15112	$17	16⅝	16¾	— ½
Tr 10¼	100	$11⅝	11⅝	11⅝	+ ⅛
Trade 7½ p	z20	$44½	44½	44½	
Trader 69 w	1630	430	400	405	—25
Tr Can	155790	222	204	222	+20
Trns Mt A	3100	$9¾	9⅝	9⅝	— ⅛
Transair	420	176	176	176	— 4
TrCan PL	17074	$18⅜	18¼	18⅜	+ ⅛
TrCan B pr	z64	$38¼	37¼	37¼	
TrCan D p	300	$56½	56½	56½	+ ¾
Travlway	200	$11½	11½	11½	
Trimac A	100	$26¾	26¾	26¾	
Trimac wt	100	$18½	18½	18½	+ ½
Trin Chib	1000	11½	11½	11½	— 1
Trinity Res	13800	$5⅞	5⅝	5¾	— ⅛
Trizec Crp	140	$17	17	17	
Turbo Cl A	1235	$10⅜	10¼	10⅜	+ ⅛
Turbo Cl B	9055	$10	9⅞	10	+ ⅛
Turbo Pr	100	$19⅞	19⅞	19⅞	+ ⅛
UAP A	500	$18	18	18	
Ulster P	201739	253	241	246	+ 6
Ultramar	300	$6⅛	6⅛	6⅛	+ ⅛
Unican S	300	320	320	320	+ 5
Unicorp F	2300	255	251	255	+ 5
Un Carbid	300	$20	19½	20	— ¼
UGas A	10023	$10⅛	10	10⅛	
UGas 5½	z50	$37½	37½	37½	
UGas 6 pr	z50	$36½	36½	36½	
Union Oil	9200	$25	24⅝	24⅝	— ⅛
U Cdn Shar	200	$19¾	19¾	19¾	
U Canso	3800	$9⅞	9⅝	9¾	— ⅛
Un Corp	240	$14	14	14	— ⅛
U Siscoe	12163	$10¼	9⅞	10⅛	+ ¼
Un Tire A	100	235	235	235	— 5
Un Wburn	100	$22	22	22	
UW OG	2600	160	145	160	+14
VGM Trsco	35744	$8⅛	8	8	— ⅛
VS Serv A	500	$8	8	8	— ¼
Verstl Cor	1650	$10¾	10⅝	10¾	+ ⅛
Verstl Corp	2250	$15⅛	15	15⅛	
Verstl C w	14950	280	275	280	+ 5
Vespar	4000	28½	27	27	— 2
Vestgron	1400	$14	13¾	14	
Vic G A	100	$15½	15½	15½	— ½
Villcentre	500	$7¼	7⅛	7⅛	— ⅛
Voyager P	200	$23⅝	23⅝	23⅝	— ¼
Vulcan Ind	100	$9⅝	9⅝	9⅝	— ¼
Wajax A	200	$11⅝	11⅝	11⅝	— ⅛
Walk GW A	5836	$41¾	41⅝	41⅝	— ⅛
Wardair	1510	480	465	465	— 5
Wrintn	10800	164	153	160	+ 9
Weldwod	2550	$21½	21⅛	21⅛	— ⅛
Wstburne	7300	$40⅝	40	40⅜	— ⅛
Wcoast Pt	19150	$15¼	14¾	15¼	+ ⅜
W Pet A p	480	$30	30	30	+ ¾
Wcoast T	9140	$12½	12¼	12½	+ ⅛
Wcoast w	44685	370	350	370	+10
W Bcas A	100	$11½	11½	11½	
West Mine	7540	$6¼	6⅛	6⅛	— ⅛
Westfair	300	$25½	25½	25½	+ ½
Westfield	25800	415	400	410	+10
Westmill	2000	95	90	95	
Weston	4450	$23	22⅞	23	
Wstn 4½ p	z2	$56¼	56¼	56¼	
Wstn 6 pr	z12	$71½	71½	71½	
Whonok A	2250	$9⅞	9½	9⅞	+ ⅜
Willroy	8600	260	252	260	+ 8
Win-Eld	14000	16	15	16	+2½
Windfall	2000	12½	12½	12½	
Woodreef	1000	39	39	39	
Woodwd A	400	$20¾	20¾	20¾	
Wrlwid	1500	$7⅝	7⅝	7⅝	+ ⅛
Yk Bear	16900	$6¾	6⅜	6¾	+ ⅜
Y Lambton	1234	54	54	54	+ 1
Yukon C	600	400	395	400	
Zellers A	7611	$9½	9½	9½	+ ⅛
Trust Units					
BBC R un	1550	$16½	16½	16½	— ⅛
BM-Rt un	2054	$13	12¾	12⅞	— ⅛
C Perm un	1895	$8¼	8¼	8¼	
C Realty u	925	$9¼	9¼	9¼	+ ¼
TD Realty	2130	$26¾	26½	26⅝	+ ¼

MARKET REPORT

Closing quotations for Thursday, Feb. 15, 1979

New York

NEW YORK (AP) — The stock market fell back slightly in slow trading Thursday amid concerns over rising oil prices. But analysts said the damage wasn't as bad as it might have been.

"The market has been showing remarkable resilience," said Robert Stovall of Dean Witter Reynolds Securities, who added that even in the face of bad news in the past few days from Iran and from Arab oil producers, stock prices have retained their "ability to keep from collapsing."

The news on oil came from Abu Dhabi and Qatar, which announced crude oil price increases of about 7 percent. The boost came as the United States prepared to airlift thousands of Americans from Iran, whose oil exports have ceased during months of civil strife.

CLOSING AVERAGES

	Open	High	Low	Close	Ch'ge
30 Ind.	827.01	831.25	822.68	829.09	—0.69
20 Trns.	212.36	213.58	210.17	212.02	—1.60
15 Utls.	103.76	104.36	103.35	104.09	+0.03
65 Stks.	281.08	282.60	279.31	281.53	—0.66

Stocks Volumes: Indus. 1,553,200; Tran. 805,900; Utils. 366,600; 65 Stks. 2,725,700. Total volume 22.55 million.

BOX SCORE

	Thurs.	Wed.
Issues traded	1843	1845
Advances	599	707
Declines	799	702
Unchanged	445	436

ACTIVE STOCKS

Stock	Sales	Close	Ch'ge
ElPaso Co	295000	17⅝	— ⅜
Texaco Inc	283400	25	+ ⅜
Pittston Co	277000	20¼	— ⅝
AmTT	260900	64½	+ ¼
Texas Intl	226100	9⅛	+ ⅛
Lucky Str	221500	14½	— ⅜
Ludlow Cp	195800	18¼	— ⅜
Nwst Airl	190300	26⅝	— ¾
UAL Inc	190000	24½	— ⅜
Ohio Edison	187500	16½	+ ⅛
Dow Chem	169000	25⅞	— ¾
Boeing	165100	68¾	+ ⅛
Va ElPow	158400	14⅛	— ⅛
Citicorp	157100	23½	— ⅛
Lilly Eli	150600	52	+ ¾

QUOTATIONS

Alcan	36⅜	Inland St	35
Alcoa	52⅜	IBM	308¼
Ald Chem	29⅛	Int Harv	38⅜
Al-Chlm	31¼	INCO	18⅜
Am Air	11¼	Int Paper	42¼
Am Brnd	49¼	ITT	27¼
Am Bcast	36⅞	Johns-Man	23½
Am Can	35⅞	Kaiser Al	—
Am El P	22	Kennecott	23¼
Am Motor	5⅝	Kraftco	47½
Am Tel T	64½	LTV	8⅜
Ampex	15⅝	Litton	20⅝
Asarco	18⅞	Lockheed	20¾
Ashland	38	McD Doug	31¼
Atl Rich	59⅞	McLean	13
Avco	19⅞	Merck	67⅜
Avon	48	Mer Lyn	16½
Bell How	15¼	Minn MM	59¼
Bendix	38¼	Mo Pac	49½
Beth St	22½	Mobil	70½
Boeing	68¾	Monsanto	47¾
Boise Cas	31⅛	Motorola	37¼
Borden	25⅜	NCR Corp	65
Borg-W	28	Natomas	48⅜
Bri My	34⅝	Newmont	24⅛
Brunswk	13⅞	Nort Sim	15⅝
Burl Ind	18¼	Owen Ill	19⅝
Burl Nor	40	Pac Gas	24⅞
Burroughs	65½	Pan Am	6⅜
Caterpill	59½	Pan El P	45¾
Col Bcast	52	Peop G	33½
Celanese	41	Pepsico	24⅛
Chase M	29	Phil El	17⅛
Chessie	27⅝	Phil Morr	66¾
Chrysler	10	Phil Pete	33¼
Cleve El	18	Pit Bowes	25
Coca-Cola	43¼	Polaroid	50⅜
Col-Palm	18	Proc Gam	82⅝
Comsat	41¼	Pub Sv EG	21⅞
Con Frt	22⅝	RCA	26¼
Con Nat G	39	Repub St	25¾
Cont-Data	32⅝	Revlon	50¼
Con Ed	24⅜	Rockwell	37¼
Cont Oil	31⅜	Schlumberg	98⅞
Crown Ck	29½	Scott Pap	17
Crown Zell	33½	Sea Cstle	27
Delta Air	38	Sears	20½
Disney W	39⅛	Seatrain	7⅜
Digital E	52½	Shell	31¼
Dow Chem	25⅞	Singer	13⅞
du Pont	133	Sony	—
East Air	8	So Cal E	27
East Kod	61	South Pac	28½
El Paso	17⅝	Sperry	47¼
Exxon	50⅝	Stand Cal	45⅝
Fair Cam	29⅝	Sun Oil	44½
Firestone	13¼	Teledyne	115
Ford	41⅛	Telex	5½
Gam Sko	26⅝	Texaco	25
Gen Dyn	80	Tex Gulf	23⅝
Gen El	46¾	TWC	15¾
Gen Food	34⅜	Un Carb	35⅞
Gen Mot	54⅞	Un Pac	55¾
G Tel El	28⅝	Un Brd	9¾
Gen Tire	25⅞	Un Oil	60⅛
Ga Pac	28¾	UAL Inc	24½
Gillette	25¾	U.S. Steel	23⅞
Goodyear	16¾	West Air	8⅛
Greyhound	11⅝	Westghse	17⅞
Gulf Oil	24	Weyerhsr	29
Hilton	23	Wometco	16⅛
Homestake	35⅜	Woolworth	20⅛
Honeywell	68	Xerox	56⅝
Houston	29⅛	Zenith	13⅞

REED STENHOUSE COMPANIES LIMITED

James W. Whittall

William M. Wilson

Reed Stenhouse Companies Limited announces the re-election of Mr. James W. Whittall as Chairman of the Executive Committee of the Board of Directors, subsequent to the Company's Annual Meeting on February 8, 1979.

At the same meeting, Mr. William M. Wilson, formerly Vice President — Finance, was elected President and Chief Executive Officer, succeeding Mr. Whittall in this position.

Reed Stenhouse Companies Limited is the international insurance and reinsurance brokerage and risk management firm operating through 152 offices in 29 countries.

There's more to our RRSP than a good rate

the BE$T plan — Begin Earning & Save Taxes

WESTCOAST SAVINGS

Guaranteed Savings 9¼%
Fixed Term up to 10%

Our RRSP Hotline is 388-6632

Rockland Coach House

Absolute privacy, unique floor plan, lots of trees, bookcases, and views of the Olympics.

Asking $125,000

Phone Owner — 598-7503

Vancouver

VANCOUVER (CP) — Prices were mixed in moderately active trading Thursday on the Vancouver Stock Exchange. Volume was 2,769,914.

In the industrials, Bank of Nova Scotia Rights was unchanged at 36½ cents on 11,546 shares, Canadian Cellulose was unchanged at $8½ on 3,600, Grouse Mountain was unchanged at .75 on 3,000.

On the resource and development board, Zenore Resources was unchanged at .36 on 122,000 shares, Continental Silver was up .26 at $1.45 on 104,950, Nuspar Resources was up .05 at .46 on 60,000.

On the curb exchange, Meridian Resources was up .01 to .31 on 585,500 shares.

Complete tabulation of Thursday transactions. Quotations in cents unless marked $. Net change is from previous close of same lot type.

Stock	Sales	High	Low	Close	Net Ch'ge
Resource and Development					
Aaron	2615	550	535	535	— 10
Abella	15800	155	152	153	
Action	4773	95	93	95	
Adanac	1000	135	135	135	
Agassiz	5100	106	104	104	—2
Alice Lk	5000	11	11	11	
Andex	2000	12½	12½	12½	
Anglo Bo	3600	150	145	149	—1
Arcdia	1000	13	13	13	
Avino	37500	54	47	54	+5
Barier R	12500	69	66	66	—4
Bath N	11000	62	60	60	—4
Bimorl	7400	390	380	390	—5
Betina	8700	60	58	60	+2
Bow Rvr	6100	17	17	17	—1
Brent	800	375	375	375	—20
Bucnr	6500	42	40½	42	—1
CDRR	8000	23	22	23	+1
BX Dev	1000	465	450	465	+5
Caldnia	1000	90	90	90	
Camro	4000	30	30	30	
Canalta	12500	35	33	34	+3
Carolin	4400	410	405	405	
Caspan	100	270	270	270	
Casino	3000	40	38½	40	+2
Castle	1000	260	255	255	
Cellco R	1500	160	160	160	—5
Chni Gld	1000	8	8	8	
Charltn	3000	32	32	32	—1
Cheyen	1200	410	400	400	—10
Cima	1000	44	44	44	
Claymr	9000	44	40½	40½	—3½
Colby	500	88	88	88	
Clman B	z25	155	155	155	
Clonial	2000	175	175	175	
Cmaplx	2400	305	300	300	—10
Comwlt	2500	31	31	31	
Con Am	30600	135	132	135	—2
C Bound	4000	18	17	18	+1½
C Five St	7150	300	300	300	—10
Cns Klco	11400	28	27	28	+1
Cons But	7750	16	12	12	—4
C Slv Rg	11500	142	130	142	+17
Con Trn	20500	23	22	22½	+ ½
C Silver	104950	145	120	145	+26
Cop Gnt	19500	24	21	24	+2
Coralta	3600	98	98	98	—3
Coseka	700	$6¾	6¾	6¾	+ ⅛
Covnex	3000	85	80	80	—5
Cream S	3000	19	19	19	+1
Cree Lk	800	220	220	220	
Dankoe	7920	275	260	260	—10
Davnpt	7100	40	40	40	
Delta	10800	415	405	405	—5
Dora Ex	4000	36½	36	36½	—1½
Dual res	3800	105	101	105	
Eagle R	2500	16	16	16	+1
Enex	6500	100	95	100	
Focus R	200	$6½	6½	6½	
Frehld	4000	145	136	144	+9
Galvstn	5500	130	125	130	+5
Geodm	4900	110	103	110	+5
Giant Ex	11000	8	8	8	+1
Glamis	1000	30	30	30	
Global	1500	33	32	32	—1
Goldblt	7600	99	95	99	+2
G Gate	23800	60	58	60	+7
Gdn Gnt	10500	13	13	13	
Gldn Std	5000	15	15	15	+1
G Hercul	6700	195	185	195	+5
G N Pete	5000	41	39	39	—1
Grove E	51120	117	100	115	+12
Hecate	3000	48	47	48	+2
Hihawk	12000	20	20	20	
Hilnd Cr	8180	140	135	138	+2
Hmont	500	385	385	385	
Hghwd	900	164	160	164	+14
Holofi	7500	15	13	13	—2
Imp Met	6000	38	38	38	—2
Initial	2000	39	38	38	—1
Intrcp	500	170	170	170	
Int Balfr	600	315	305	305	—20
Itl Bmc	5000	39	36	39	+2
IShasta	4500	100	100	100	
Iona Svr	500	80	80	80	
Kamad	2000	52	52	52	
Kndahr	1000	40	40	40	
KentE	1000	48	48	48	—1
Knobby	4000	73	72	72	—3
Laco	500	40	40	40	
Liberty	5000	145	144	145	—5
Lion Mn	2000	55	55	55	+1
Lorcan	500	33	33	33	
Lornex	1000	$20⅛	20⅛	20⅛	
LP Ind	1000	26	26	26	— ½
Magnm	500	27	27	27	
Makao	25500	48	45	48	+2
Mnchst	3000	75	72	74	
Marge	3000	12	12	12	
Mark V	100	110	110	110	—5
Mvrck	2300	93	89	90	+9
Meston	3000	85	85	85	
Mid Nrt	3000	85	82	82	—3
Mid W A	500	16	16	16	
Mt Grnd	9500	275	270	270	—5
Mt Sick	8500	14	14	14	
Mtn Stat	1400	365	365	365	
Mtneer	6200	58	55	55	—1
Musto E	28200	150	135	148	+13
N Cinch	3100	105	100	105	—1
N Frontr	7700	295	290	290	—10
Nw Min	8500	72	67	72	—2
Ni Cal	500	$7⅞	7¾	7⅞	
Norex	1000	50	50	50	+4
Nthair	12800	340	325	340	+10
N Hart re	z140	14	14	14	
N Bulion	2000	13½	13½	13½	+ ½
NW Vent	2500	90	90	90	+4
Norwih	1500	74	74	74	
NRD Mn	45500	102	95	102	+7
Nu Engy	4600	550	545	545	— 5
Nuspar	60000	46	41	46	+5
O'Lori	4125	34	34	34	
Oxbow	2500	70	69	70	—15
Pac Cas	2500	97	97	97	+2
Pac Cyp	4500	100	95	100	+3
Pcifc Rs	4000	13½	13½	13½	— ½
P Acher	4250	27	25	27	
Pthfndr	2000	24	24	24	
Pegsus	4500	260	250	260	+5
Piper	900	400	400	400	—5
Pondry	1500	26	25	25	
Prism	7930	290	285	285	—1
Qtsino	2500	30	28	30	+3
Rainierh	1800	140	140	140	+5
Ramco	4000	31	31	31	
Ramm	2000	60	60	60	+3
Reako	3000	15	15	15	
Redfrd	13120	62	61	62	+1
Regncy	6700	215	210	215	
Rhodes	39600	93	87	91	+2
Rimrck	11400	75	70	72	+6
Riviera	2000	10	10	10	
Robert	14500	62	55	62	+5
Rosmc	12500	25	23	25	+2
Sabina	3000	85	85	85	—3
S Jcinto	9500	36	34	34½	+ ½
Saxton	14850	38	36	37	+2
Seafrth	6500	60	55	60	+5
Seadrft	9667	68	65	67	+1
Seatu	27700	179	170	179	+4
Seneca	2200	90	86	86	+1
Silmil	1233	23	23	23	—2
Slvrdo	4000	56	55	55	
S Chief	1000	95	95	95	
S Christl	4000	22	22	22	
S Spring	6000	19	17	17	—2
S Stndrd	8500	80	78	78	—2
Slocan	500	22	22	22	—1½
Sov Met	1000	45	45	45	
Stall Lak	500	70	70	70	
Stampd	1400	$6¾	6¾	6¾	
Stnd Skt	z53	130	130	130	
Sunlite	1500	$12	11¾	12	
Suzie	3000	68	65	65	
Sydney	1000	75	75	75	
Table Mt	11100	89	88	89	+3
Tay Rvr	10000	15	15	15	
Terra					
	600	350	350	350	Tnta Hill
	9000	19	19	19	+1
Tint Slv	4100	141	138	140	
Torngn	1000	63	63	63	—2
Trnscit	6100	82	78	80	—4
Tri Star	900	360	335	335	—25
Tyee	10000	29	28	28	—2
UCbrge	2000	19	19	19	
UFC	15000	41	38	38	
U Hrne	2300	250	245	250	—2
U Wstld	4000	255	251	255	+10
Vally Co	7600	$11	10⅞	11	+ ⅛
Vantag	27600	122	100	120	+19
Vntor R	200	110	110	110	
Vestor	5500	74	73	73	
Wlcm N	4800	123	121	121	
W Adera	z250	36	36	36	
W Mines	1500	$6¼	6⅛	6¼	
W Rlng H	500	230	230	230	
Westfrt	3800	$12¼	12	12⅛	+ ⅛
Wstmnt	22000	385	345	385	+35
Wharf	8000	51	45	51	
Yukn Gd	3000	42	41	42	
Zenore	122000	38	34	36	
Warrants and Rights					
Gldn G w	20400	1½	¾	1½	+1
Grove W	16500	25	20	23	
Libert w	4600	40	39	40	
Mid N W	11000	15	13	15	
NRD Wt	2000	46	43	44	
Regnc w	3000	26	26	26	+1
Table Wt	7100	45	42	45	+2½
Vange w	5800	51	40	51	
Wstmt w	13000	90	87	90	
INDUSTRIALS					
Balco	1350	$11¾	11¾	11¾	
Cdn Cell	3600	$8½	8½	8½	
Daon Dv	2800	$18¼	18¼	18¼	+ ⅛
Gest Pr	300	205	205	205	
GN Land	500	62	62	62	
Gregry	1100	$5⅝	5½	5½	— ¼
Grouse	3000	75	73	75	
Kaiser	2600	$18¼	18¼	18¼	
M B	200	$22¾	22¾	22¾	
NW Spts	225	350	350	350	
Potter A	300	190	190	190	
Taro	700	300	300	300	
Whon A	100	$9¾	9¾	9¾	
Warrants and Rights					
	11546	36½	36½	36½	
VANCOUVER CURB EXCHANGE					
All Star	4000	80	79	80	+1
Allwest	6500	152	150	150	+5
Amca	16500	47	40	47	+2
Am Flr	8300	147	145	146	+1
Aries	2500	180	180	180	—10
Arizako	500	24	24	24	
Ariz silv	20466	70	59	70	+14
Ascot	23700	79	72	72	—6
Ashcrft	500	26	26	26	—1
Astra	1000	27	27	27	
Avance	11000	45	44	44	—1
Belmnt	20500	74	69	73	+3
BrPac	5000	18½	18½	18½	+ ½
Bronsn	2000	35	35	35	
Bur Gld	12500	25	22	23	
Bute	5000	74	70	72	+2
Canzna	1000	25½	25½	25½	
Carder	500	30	30	30	
Carmc	4500	34	31	31	—1
Clytron	z75	95	95	95	
Cleaver	7000	14	12	12	
Cst Int	1000	22	22	22	
Cobre	6000	59	58	58	—1
Cinola	18570	425	405	410	—10
C Reactr	16500	80	76	79	+4
Crescn	1000	50	50	50	
Cusac	3000	56	55	55	—2
Decker	500	169	169	169	
Dune Ml	2000	30	30	30	
Edina	2000	70	68	68	—2
El Coco	7000	88	80	84	—6
Envov	1000	14	14	14	— ½
Farrah	2000	130	120	120	—15
Futura	1500	75	71	71	—4
GBX Mn	4000	9	9	9	
Gall Pet	600	40	40	40	
Gavex	13000	35	34	35	
Gilford	7000	70	65	67	—5
Gold An	9500	103	100	100	—5
Gn Smrk	2000	46	46	46	+1
Grt Ctrl	2000	28	28	28	
Grt Wrld	5000	29	29	29	
Grnwd	6900	185	175	178	—12
Hat Crk	7500	35	30	35	
Helgna	15400	200	180	185	—5
Hercon	2400	170	165	165	+5
Hesca	3000	18	18	18	
Himc Rs	14500	86	82	84	—1
Icoast R	3500	105	103	103	—2
I Wellin r	5400	120	119	119	—1
Jet Star	12500	38	36	38	—3
Julia	23000	65	61	65	+2
Kerry	2000	10	10	10	
Lincoln	3500	137	135	135	
Lustre G	1000	190	190	190	
Mabee	5000	63	63	63	+1
Maggie	4500	38	38	38	
Malabr	3000	36	36	36	
Meridn	585500	32	29	31	+1
N Aston	1000	185	185	185	
NCong	z400	13	13	13	
Nomad	5000	18	16	18	+1
or Qust	4770	85	75	75	+10
Nortek	1000	45	45	45	
N Lights	5000	15	15	15	
Oliver	1000	30	30	30	
Orina	1000	11½	11½	11½	
Paulsn	9000	39	38	39	+1
Pembk	3000	29½	29	29	
Philco R	3500	44	43	44	
Phnx El	8500	45	42	43	+ ½
Poney	5000	70	67	67	
Quinstr	5300	220	210	220	+5
Quinto	7000	23	22	22	—1
Rvr Mtn	2900	220	190	220	+30
Roanke	3000	33	33	33	
Ronrco	29000	35	31	31	—3
San Ant	12000	70	65	70	+2
San rafl	z111	16	16	16	
Senator	2000	43	43	43	+2
Shelter	23000	91	90	90	
Sibola	2000	40	40	40	
Sunrise	2000	31	31	31	+2
Synrgy	3000	70	65	70	
Tagus	12000	24	22	24	+1
Tally	6000	23½	23	23	—2½
Tmpco	3000	18	18	18	+ ½
Taurus	500	31	31	31	
Thdr Ck	1600	115	115	115	
Thndr	2200	120	115	115	—10
Totem	4000	40	39	40	+1
Trident	2000	24	24	24	
Tri Powr	3800	180	170	180	+5
TRV Mn	1300	425	425	425	
20th Cen	8800	170	151	170	+11
Val Dor	500	53	53	53	
Velvet	7500	52	51	51	—1
Viscont	2500	60	60	60	
W Prydt	600	140	140	140	—5
Westly	2000	89	88	88	—2
YAT	37000	96	85	96	+8
TOTAL VOLUME					2,769,914

Gold

LONDON (AP) — Closing gold prices Thursday in U.S. dollars an ounce: London- 247.62; Paris- 242.64; Frankfurt- 245.33; Zurich- 247.87; Hong Hong- 242.72.

Money

The bank's purchase price of U.S. funds in this area Thursday, according to the Royal Bank of Canada, was 1.1870 for cash, 1.1875 for travellers cheques and 1.1470 for coins. Their selling price was 1.2005 for cash and 1.1975 for cheques.

MONTREAL (CP) — U.S. dollar in terms of Canadian funds closed Thursday down 7-100 at $1.1931. Pound sterling was down 17-20 at $2.3910. In New York, the Canadian dollar was up 1-25 at $0.8381 and pound sterling was down 3-5 at $2.0040.

Nominal selling price of other monies in Canadian funds: Australia dollar 1.3555; Austria shilling .0880; Bahamas dollar 1.2100; Barbados dollar .6150; Belgium cnv franc .04005; Bermuda dollar 1.2050; Brazil cruzeiro .0654; xBulgaria lev 1.3209; China renminbi .7725; xColombia peso .0362; xCzechoslovak crown .2350; Denmark krone .2327; Caribbean dollar .4550; France franc .2797; Germany .6425; Greece drachma .0380; Hong Kong dollar .2495; India rupee .1520; Italy lira .001435; Jamaica dollar .7; Japan yen .005965; Kuwait dinar 4.3625; Mexico peso .0540; Netherland guilder .5955; N.Z. dollar 1.2625; Norway krone .2350; xPoland zloty .0382; Portugal escudo .0290; xRomania leu .2576; Saudi Arabia riyal .3550; Singapore dollar .5525; South Africa rand 1.4550; Spain peseta .01730; Sweden krona .2745; Switzerland franc .7140; Trin-Tob dollar .5150; xUSSR ruble 1.7089; Venezuela bolivar .2662. (x-Fixed monthly rate).

London

LONDON (CP) — Closing stock quotations Thursday in new pence unless pounds are indicated. x-indicates that quotations includes dollar premium based on latest conversion rate, 0.6850. Associated Brit Foods 65; Babcock and Wilcox 145; Bass Charrington 161; BICC 113½; xBlyvoors 455; BOC International 68½; Boots 189½; Bowater 173½; Brit Am Tob 292½; Brit Assets Trust 77; Brit Petroleum 958; xBroken Hill Prop 559⅜; Buffels 13; Burmah Oil 92; xCanadian Pac 15½; xCharter Cons 145½; Cons Gold 200½; Courtaulds 104; De Beers 449; Distillers 206; Dunlop 61; EMI 124½; xF.S. Geduld 24; Gen Elec 318½; Glaxo 465½; Grand Metropolitan Hotels 116¼; Gr Un Stores A 290; Guest Keen 231½; Hawker Siddeley 202; Hoover A 201½; ICI 357½; Imp Tob 82¼; xIntl Thomson 342½; Kloof 910; Marks and Spencer 85; Metal Box 298; Minorco 222; xPhillips 870; Pilkington Bros 287½; Plessey 103; Rank A 230; Rio Tinto Zinc 274½; Roan Consol 96½; Sel Trust 512; Second Scott Inv 96¾; Shell T and T 625½; Tanganyika 186½; Thorn 339; Tube Investments 346; Ultramar 253½; Unilever 536; Union Corp 358; Vaals 22⅞; Vickers 175½; Western Driefontein 32½; Western Deep Level 11 13-16; xWest Mines 112¼; W Holding 28⅝; Woolworth 65; Zambian Copper 14⅜. **Bonds:** Brit Transport 59⅛; Brit Cons 2½ 19¾; Treasury 8½ 89 3-16; War Loans 28 5-16. The Financial Times industrial index 450.6, off 6.8.

Silver

Closing basic price of 1,000-ounce certificates in the Victoria area, according to the Scotiabank, $7.41 U.S. bid per troy ounce and $7.46 asked. Previous day $7.25 and $7.35.

More finance pages 7, 8, 9

Grain

WINNIPEG
(Quotations in metric tons.)

	Open	High	Low	Close	Wed.
Flax					
May	358.00	362.50	358.00	361.10	356.50
Jly	352.00	357.00	352.00	356.10	351.00
Oct	346.50	350.90	346.50	350.00	346.50
Rapeseed Vancouver					
Mar	336.90	336.90	332.20	332.70	334.90
Jun	335.10	335.10	331.10	331.50	333.50
Spt	327.00	327.70	325.50	326.00	327.60
Barley					
Mar	78.40	78.60	78.40	78.30	78.30
May	79.50	79.90	79.50	79.50	79.50
Jly	81.60	81.60	81.40	81.40	81.40
Oats					
Mar	—	—	—	85.80	85.90
May	83.70	83.70	83.40	83.40	83.80
Jly	—	—	—	82.60	82.60
Feed Wheat					
Mar	100.70	100.80	100.70	100.80	100.70
May	100.50	100.60	100.50	100.50	100.70
Jly	100.80	101.00	100.80	101.00	101.00
Rye					
May	105.60	106.00	105.50	106.00	105.30
Jly	104.30	105.30	104.30	104.80	104.30
Oct	106.70	107.00	106.70	106.80	106.90

CHICAGO
(Quotations in bushels.)

	Open	High	Low	Close	Ch'ge
Wheat					
Mar	3.64½	3.65	3.62	3.62½	—.01
May	3.46	3.46½	3.43½	3.44¼	—.00½
Jul	3.23½	3.24¼	3.21½	3.22¼	
Corn					
Mar	2.37½	2.38	2.37	2.37¼	—.00¼
May	2.48	2.48¼	2.47	2.47¼	
Jul	2.53½	2.53½	2.52¼	2.53	+.00½
Oats					
Mar	1.40½	1.41½	1.39¾	1.40¾	+.01
May	1.49½	1.50	1.48¼	1.48½	—.00¼
Jul	1.55½	1.55½	1.54¼	1.54½	
Soybeans					
Mar	7.62	7.65½	7.47	7.49	—.08
May	7.78	7.80	7.62	7.64	—.09
Jul	7.90	7.90	7.71	7.73¼	—.08
Soybean Oil					
Mar		28.10	27.46	27.65	— .12
May		28.30	27.60	27.73	— .15
Jul		28.25	27.55	27.67	— .15
Soybean Meal					
Mar		200.00	196.70	197.50	+1.00
May		203.50	200.00	200.60	+1.00
Jul		206.00	202.70	203.30	+1.20

Commodities

	Open	High	Low	Close	Ch'ge
Silver, New York (per 100 oz.)					
Feb	747.00	747.00	747.00	741.20	+8.50
Mar	737.00	755.70	732.50	744.00	+8.90
Apr	743.00	760.00	743.00	748.10	+7.90
Copper, New York (per 100 lbs.)					
Feb	84.70	86.70	84.70	86.70	—
Mar	84.20	86.20	84.20	86.20	+3.00
Apr	86.05	86.50	86.05	86.65	+3.00
Lumber, Chicago (per 1,000 bf.)					
Mar	239.60	242.60	239.60	242.60	+5.00
May	229.50	232.20	229.00	232.20	+5.00
Jul	222.80	226.30	222.60	225.50	+4.20
Plywood, Chicago (per 1,000 sq. ft.)					
Mar	215.00	217.50	215.00	216.90	+2.10
May	215.10	219.00	215.10	218.50	+3.50
Jul	215.00	217.60	215.00	217.30	+3.30
Porkbellies, Chicago (per 100 lbs.)					
Feb	68.25	69.90	68.25	69.77	+1.87
Mar	67.75	69.52	67.75	69.20	+1.68
May	69.00	70.67	68.85	70.30	+1.60
Gold, Chicago (per oz.)					
Mar	246.50	251.20	245.70	246.20	— .50
Jun	253.20	257.80	252.50	252.80	—1.50
Sep	259.50	264.90	259.50	259.90	—2.00

Gold, Winnipeg (per oz.)

	Open	High	Low	Close	Wed.
Apr	—	—	—	249.00a	250.40a
Jly	258.50	259.90	255.60a	255.60a	255.00
Oct	261.00	266.30b	261.00	262.00a	262.00b

Montreal

CLOSING AVERAGES

	IN	UT	BA	CO	PA
Chge:	—0.14	—0.15	+0.07	—0.12	—0.23
Thurs:	232.08	200.26	311.27	235.05	155.94
Pr clo	232.22	200.91	311.20	235.17	156.17
Wk.ago	226.95	198.90	314.53	231.50	156.14
Mth ago	229.10	199.66	316.90	233.36	159.54
79 hi	233.47	203.63	334.76	238.17	164.49
79 lo	218.32	194.96	307.57	224.93	155.43

Volume 798,260

RRSP

Registered Retirement Savings Plan

No Fees of any kind. None.

"Parting with money is taxing."

FIRST CITY TRUST

Phone for extended business hours information 'till March 1st.

724 Fort St./Victoria, B.C./V8W 1H2/
Phone (604) 383-4141

Member of Canada Deposit Insurance Corporation

Labatt's

R. A. Binnendyk, Vice-President and General Manager, Labatt Breweries of British Columbia Limited, is pleased to announce the appointment of G. A. (Al) Patterson as Director of Marketing.

Mr. Patterson joined Labatt's in 1968. He has held several management positions within the systems and marketing functions, in London, St. John's and Winnipeg. In his new role, Mr. Patterson will be responsible for all aspects of marketing in British Columbia and the Yukon. He succeeds M. A. (Mike) McInnis who has assumed the position of Director of Packaging and Graphics with Labatt Breweries of Canada Limited in London, Ontario.

G.A.(AL) PATTERSON

Alberta

Complete tabulation of Thursday transactions. Quotations in cents unless marked $. Net change is from previous board-lot closing sale.

Stock	Sales	High	Low	Close	Ch'ge
Abacus pr A	250	$68	67	68	
Acroll	553	100	100	100	
Amer Chrm	1500	140	140	140	—5
Ashlu	1250	70	70	70	
Baretta	6000	26	25	25	—5
Barons	12000	12	11	12	
Bashaw	90000	45	34	35	
Bearcat	700	425	410	425	+25
Beaufort A	100	$16½	16½	16½	
Beaufort B	100	$6⅞	6⅞	6⅞	
Cairn	250	$6½	6½	6½	
Cal West	1000	30	30	30	—5
Can Obas	3200	385	380	385	+10
Clearport	1600	315	310	310	—5
Commercl	1000	70	70	70	
Conventur	3400	$8½	8¼	8½	— ⅛
Cultus	3000	45	44	45	
Dixie	4000	30	28	30	
Flag	2000	70	70	70	
Gulch	5113	205	200	205	+5
Helgena	2400	200	200	200	—10
Highfield	1000	295	290	290	—10
Howe Sound	500	37	37	37	—3
Intern Tika	56500	47½	46	47½	+5½
Kelvin	1100	485	455	455	—40
Kintla	1000	50	50	50	—5
Lariat	10500	75	75	75	
Missi	1500	190	185	185	—5
Nesbitt	6600	120	105	120	+19
New Domin	6600	405	400	405	+5
New Gatewy	200	185	185	185	+5
Nimrod	1000	110	110	110	
Nor Cont	5000	7½	7½	7½	
Northrim	14500	60	55	60	+4
Oilex	200	270	270	270	
Omega	100	330	330	330	+5
Orbit	300	$5¾	5¾	5¾	+ ½
Paramnt Rs	5700	440	425	440	+15
Parkland	2900	225	220	225	
Penstar	15800	54	50	51	—1
Peregrine	1000	120	120	120	
Ranchmns	1100	295	295	295	
Rangeco	700	$7	7	7	— ⅛
Rio Alto	3800	210	210	210	
Seagull	1700	$5¼	5¼	5¼	
Sastex	3000	28	28	28	—1
Strand	4500	265	265	265	
Troy	5505	495	480	495	+30
Turbo wts	6600	$6¼	6	6	— ⅛
Univ Ex	2000	285	280	285	
XRG	210	$8¼	8¼	8¼	
Zephyr	1000	460	455	455	—5
Amalta	2000	35	35	35	
Northland	500	$11¼	11¼	11¼	+ ¼

Total sales: 306,919.

EQUIVEST SECURITIES LTD.*

is pleased to offer to the public a MORTGAGE investment paying

13%

INTEREST COMPOUNDING

The mortgage is designed primarily as an investment for

REGISTERED RETIREMENT SAVINGS PLANS

but also may be purchased as an investment. These mortgages will be secured by high quality rental Condominium Units located in Calgary, Alberta and owned by Abacus Cities Ltd.

For further information, contact.

ABACUS

EQUIVEST SECURITIES LTD.
#304 Market Square
560 Johnson Street
Victoria, B.C.
V8W 3C6
Telephone No.
(604) 388-6232

*EQUIVEST SECURITIES LTD. is a wholly owned subsidiary of Abacus Cities Ltd.

Royal Insurance Company of Canada

John E. McNeil

Royal Insurance Company of Canada is pleased to announce the appointment of John E. McNeil, F.I.I.C. as Vice-President, Branch Operations, effective January 1, 1979. Mr. McNeil formerly held the post of Branch Manager, Sudbury.

Royal Insurance Company of Canada is the largest insurer in Canada of homes, cars and businesses. * * *

Alberta producing extra

Oil swaps adequate for now

OTTAWA (CP) — Federal oil-trade figures indicate increased production in Alberta and oil-swap arrangements between Canadian and U.S. companies are sufficient so far to make up potential shortages of Iranian oil in eastern Canada.

By Thursday, half way through the crucial first quarter of this year, the National Energy Board had approved swap arrangements to replace about 40 per cent of potential shortages through the full three months.

Further applications awaiting decisions under the special program would raise the total replacement to more than half the projected first-quarter shortage caused by civil strife in Iran.

Production in Alberta has been increased at a rate that indicates more than enough oil to feed the swaps. Under these deals, oil companies in Canada pipe western Canadian crude to U.S. refineries. The U.S. buyer is pledged to ship an equal quantity to eastern Canadian refineries.

In doubt is how long Iranian supplies will be cut off, the price of the imported replacement oil and whether the present pace of swaps can be maintained.

Energy Minister Alastair Gillespie said Thursday the supply situation is serious, but not critical. Increased Alberta output, along with the swaps system, should see eastern Canadians through without the need for rationing.

Until production was turned off in Iran Dec. 26, that country was providing an average 110,000 barrels a day to eastern Canada — roughly 20 per cent of total import needs of about 505,000 barrels daily.

In all, refineries in Quebec and the Atlantic provinces need about 830,000 barrels a day. About 325,000 of this total is supplied to Montreal from western Canada by pipeline, now running at capacity. Main suppliers of imports are Venezuela and Saudi Arabia.

Some importers of Iranian oil have found alternative supplies, so replacement needs are about 100,000 barrels a day currently, indicating need for a total nine million barrels in the first quarter of the year.

Five U.S.-Canada swaps authorized, with some deliveries already made to eastern Canada, amount to 2.51 million barrels. Two others approved in principle by the NEB raise the total to 3.61 million barrels.

Three applications awaiting decisions amount to a further 1.2 million barrels. This would raise the total to 4.81 million barrels.

The NEB has deferred action on one of the three applications — a bid for a 500,000-barrel swap by Imperial Oil Ltd. of Toronto — pendant further information from the company.

To meet the increased demand, the Alberta Energy Resources Conservation Board has authorized production increases twice this year to a current total of 1,235,000 barrels a day. Authorities say this is about the maximum possible without waste or damage to reservoirs.

ROYAL BANK APPOINTMENT

W. J. H. Nimmo

The Royal Bank of Canada announces the appointment of W. J. H. Nimmo to the position of assistant general manager, national accounts division, British Columbia region. He will be located in Vancouver. Previously, Mr. Nimmo was assistant general manager, corporate banking, British Columbia. National accounts division provides specific account management, specialized corporate and project financing and loan syndication, on a global basis, for major Canadian corporations and governments whose requirements cross divisional and geographic lines. * * *

Livestock

CALGARY (CP) — Receipts Thursday at the Calgary public stockyards totalled 877 head with a heavy run of good condition slaughter steers and bulls with a normal supply of slaughter heifers and cows. Trade was active to a broad local demand. Bologna bulls met a broad export demand. A1-2 slaughter steers sold $1 higher. Slaughter heifers sold $1.50 higher, with sales to $77.80. Slaughter cows of al grades sold $1 higher. Bologna bulls sold steady. A1-2 steers over 1,000 pounds 77-79.50; under 1,000 pounds 76.50-78. A1-2 heifers over 850 pounds 75.50-77.50; under 850 pounds 75-76.50. D1-2 cows 65-67.50; D3 and 5 60-64.50. Good bulls 70-74. A light supply of good quality feeder steers over 900 pounds sold steady.

Treasury bills

OTTAWA (CP) — New 91-day treasury bills issued Thursday: $560 million at an average price of 97.387 and an average yield of 10.76 per cent. Last week: $555 million at average price of 97.387 and average yield of 10.76 per cent. 182-day: $160 million at an average price of 94.866 and average yield of 10.85 per cent. Last week: $155 million at average price of 94.860 and average yield of 10.87 per cent. 365-day: $200 million at an average price of 90.486 and an average yield of 10.54 per cent.

Metals

LONDON (AP) — Closing metals Thursday in pounds sterling a metric ton; silver in pence a troy ounce:

Copper spot 968-969; copper future 983-984.

Tin spot 7,215-7,235; tin future 7,175-7,185.

Lead spot 524-525; lead future 494.5-495.5.

Zinc spot 398-399.5; zinc future 412.5-413.

Silver spot 369-369.5; silver future 380-380.5.

Options

Closing prices of all traded options. Sales unit is 100 shares. P—following price indicates put option. (Trans-Canada options combine Montreal and Toronto exchanges option trading):

Options		Vol	Int	Last	Close
Abitibi	Fb 15	3	111	$2¾	$17⅞
Abitibi	Fb 17½	103	601	25	$17⅞
Abitibi	Fb 20	20	566	1	$17⅞
Abitibi	My 17½	266	670	140	$17⅞
Abitibi	My 20	25	498	55	$17⅞
Abitibi	Ag 17½	15	80	$2¼	$17⅞
Abitibi	Ag 20	24	182	115	$17⅞
Alcan	Fb 35	2	13	$8	$43¼
Alcan	Fb 40	10	108	$3⅛	$43¼
Alcan	Fb 45	6	182	5	$43¼
Alcan	My 40	30	239	$4½	$43¼
Alcan	My 45	3	426	185	$43¼
Alcan	Ag 40	5	150	$6	$43¼
Alcan	Ag 45	3	81	$3¼	$43¼
Alcan	Ag 45 p	3	22	$3½	$43¼
Asama	Ap 17½	54	710	$2½	$19⅞
Asama	Ap 20	9	2076	135	$19⅛
Asama	Ap 22½	13	1023	70	$19⅛
Asama	Jy 17½	10	169	$3⅞	$19⅛
Asama	Jy 17½p	7	150	80	$19⅛
Asama	Jy 20	60	649	$2½	$19⅛
Asama	Jy 22½	1	254	160	$19⅛
Bell Can	Fb 60	6	9	$4	$63⅞
Bell Can	My 60	13	135	$4¾	$63⅞
Bell Can	My 65	46	432	160	$63⅞
Bell Can	Ag 60	25	160	$5⅝	$63⅞
BCdn Nt	Fb 17	65	217	100	$16½
BCdn Nt	My 17½	5	69	20	$16½
BCdn Nt	Ag 17½	25	91	50	$16½
Brscn A	Fb 15	48	131	$3¾	$18¾
Brscn A	Fb 17½	383	968	130	$18¾
Brscn A	Fb 20	14	1385	1	$18¾
Brscn A	My 15	10	133	$4⅜	$18¾
Brscn A	My 17½	16	1139	$2¼	$18¾
Brscn A	My 20	85	1937	105	$18¾
Brscn A	Ag 15	17	135	$4¾	$18¾
Brscn A	Ag 17½	10	721	$3	$18¾
Brscn A	Ag 20	169	1131	160	$18¾
Bk Mtl	Fb 17	2		$8¼	$25⅛
Bk Mtl	Fb 19½	3	17	$5¾	$25⅛
Bk Mtl	Fb 22	5	90	$3¼	$25⅛
Bk Mtl	Fb 25	24	369	15	$25⅛
Bk Mtl	My 22½	16	322	$3¾	$25⅛
Bk Mtl	My 25	11	1436	180	$25⅛
Bk Mtl	My 27½	27	408	70	$25⅛
Bk Mtl	Ag 22½	1	70	$4½	$25⅛
Bk Mtl	Ag 25	3	315	$2½	$25⅛
Bk Mtl	Ag 27½	23	712	125	$25⅛
Prov BC	Fb 15	21	90	50	$15¾
CP Ltd	Fb 25	107	389	40	$25½
CP Ltd	My 25	2	603	170	$25½
CP Ltd	My 27½	20	94	70	$25½
CP Ltd	Ag 25	6	409	$2⅝	$25½
Dom M	Ap 110	6	33	$4¼	102
Dom M	Jy 95	5	5	$17	102
D Pete	Ap 65	2	34	$49	114¼
D Pete	Ap 70	20	72	$46	114¼
D Pete	Ap 80	7	66	$35	114¼
D Pete	Ap 90	2	26	$26	114¼
D Pete	Ap 100	67	256	$17¾	114¼
D Pete	Ap 110	61	250	$10½	114¼
D Pete	Jy 75	3	32	$42½	114¼
D Pete	Jy 80	3	66	$36	114¼
D Pete	Jy 90	1	49	$28	114¼
D Pete	Jy 100	17	136	$24	114¼
D Pete	Jy 110	10	155	$18	114¼
D Pete	Oc 95	8	174	$32	114¼
D Pete	Oc 100	6	97	$30½	114¼
D Pete	Oc 110	17	135	$22	114¼
Gulf C	Fb 32½	3	1	$7½	$40¼
Gulf C	Fb 35	2		$5¾	$40¼
Gulf C	Ag 32½	2	31	$9	$40¼
Gulf C	Ag 35	1	62	$6¾	$40¼
Gulf C	Ag 40	9	20	$4½	$40¼
Ho OA	Ap 40	1	12	$8	$47⅞
Ho OA	Ap 45	5	183	$3⅞	$47⅞
Ho OA	Ap 50	1	1	$2	$47⅞
Ho OA	Jy 45	1	31	$5	$47⅞
Ho OA	Jy 50	2	2	$2½	$47⅞
Ho OA	Oc 45	10	13	$6	$47⅞
Ho OA	Oc 50	10	10	$3	$47⅞
IOil A	Fb 20	15	51	$6¾	$26⅞
IOil A	Fb 22½	5	67	$4¼	$26⅞
IOil A	Fb 25	62	330	180	$26⅞
IOil A	My 25	19	749	$3	$26⅞
IOil A	My 27½	18	610	115	$26⅞
IOil A	Ag 25	2	280	$3¾	$26⅞
IOil A	Ag 27½	15	286	$2¼	$26⅞
IPipe A	Fb 17½	15	101	5	$17⅛
IPipe A	Ag 15	7	81	$2⅝	$17⅛
MB Ltd	Fb 17½	3	20	$4⅝	$22¼
MB Ltd	Fb 20	13	58	$2⅛	$22¼
MB Ltd	Fb 22½	9	160	20	$22¼
MB Ltd	My 20	11	160	$3	$22¼
MB Ltd	My 22½	1	193	130	$22¼
MB Ltd	My 25	7	897	40	$22¼
MB Ltd	Ag 20	40	105	$3½	$22¼
MB Ltd	Ag 25	4	154	90	$22¼
Moore	Fb 32½	3	5	$2	$34¾
Moore	Fb 35	2	200	5	$34¾
Moore	My 35	15	172	150	$34¾
Mas F	Fb 10	6	27	165	$11½
Mas F	My 10	24	313	$2¼	$11½
Mas F	My 12½	52	441	90	$11½
Inco	Fb 17½	3	43	$4¾	$22¼
Inco	Fb 20	102	211	$2⅛	$22¼
Inco	Fb 22½	63	664	5	$22¼
Inco	My 17½	7	240	$5	$22¼
Inco	My 20	25	736	$2⅞	$22¼
Inco	My 22½	20	1047	140	$22¼
Inco	Ag 22½	22	386	$2	$22¼
Norcn	Fb 15	20	369	$2¼	$17¼
Norcn	Fb 17½	223	3197	5	$17¼
Norcn	Fb 20	2	2238	1	$17¼
Norcn	My 15	20	476	$3	$17¼
Norcn	My 17½	103	2451	120	$17¼
Norcn	My 17½p	10	81	75	$17¼
Norcn	My 20	11	1858	45	$17¼
Norcn	Ag 15	10	177	$3⅜	$17¼
Norcn	Ag 17½	28	1231	180	$17¼
Norcn	Ag 20	27	842	85	$17¼
Noran A	Fb 27½	1	1	$14	$41
Noran A	Fb 32½	6	12	$8½	$41
Noran A	Fb 35	12	70	$6	$41
Noran A	Fb 40	15	108	140	$41
Noran A	My 40	10	405	$3½	$41
Noran A	My 45	12	156	145	$41
Noran A	Ag 40	10	179	$4¾	$41
Noran A	Ag 45	16	134	$2½	$41
Nor Tel	Ap 40	2	115	$4	$43¼
Pac P	My 60	2		$5	$64⅞
Roy Bk	Jy 35	2	73	$6¾	$40⅛
Roy Bk	Jy 40	3	232	$3⅝	$40⅛
Roy Bk	Jy 45	3	142	115	$40⅛
Roy Bk	Oc 45	12	53	160	$40⅛
Shell C	Fb 15	11	167	$2	$17⅛
Shell C	My 17½	20	246	100	$17⅛
Shell C	Ag 15	20	81	$3⅛	$17⅛
Shell C	Ag 17½	11	158	150	$17⅛
Stico A	Fb 25	3	34	$3¼	$28
Stico A	Fb 27½	24	218	50	$28
Stico A	My 25	18	135	$4	$28
Stico A	My 27½	5	310	180	$28
Stico A	My 30	9	322	65	$28
Stico A	Ag 25	5	42	$4⅝	$28
Stico A	Ag 27½	8	123	$2½	$28
Stico A	Ag 30	8	151	150	$28
Total P	Ap 17½	2	170	$4	$21⅛
Total P	Ap 20	10	743	$2⅜	$21⅛
Total P	Ap 20 p	15	15	95	$21⅛
Total P	Jy 17½	15	99	$4¾	$21⅛
Total P	Jy 17½p	5	10	60	$21⅛
Total P	Jy 20	88	446	$3½	$21⅛
Total P	Jy 22½	17	33	190	$21⅛
Total P	Oc 20	1	71	$3⅜	$21⅛
TrC PL	Fb 15	5	30	$3⅜	$18⅜
TrC PL	Fb 17½	29	159	70	$18⅜
TrC PL	Ag 20	8	116	55	$18⅜
Segrm	Ap 30	20	41	$5⅛	$35¼
Segrm	Ap 32½	10	87	$3	$35¼
Segrm	Ap 35	9	87	130	$35¼

Total volume 3688.
Total open interest 63710.

Mutual funds

TORONTO (CP)—Recent prices of investment funds supplied by The Investment Funds Institute of Canada Thursday. They are the net asset value per share or unit (NAVPS) last circulated by the fund in accordance with its pricing practice as contained in the prospectus of the fund. n—no sales charge, x — U.S. Fund, y — delayed NAVPS, xd—ex-dividend.

Institute Members			
AGF Group		RoyFnd Inc	4.90
Amer Grwth	5.63	**Universal Group**	
Cdn Gs Egy	23.40	Equity	12.05
Cdn Sec Gth	7.69	Income	4.89
Cdn Trusteed	4.49	Internatnl	5.43
Corp Invest	6.69	Resource	5.77
Corp Inv Stk	7.84	**Non-Members**	
Gwth Equity	11.94	Altamira Fnd	6.48
Japan	15.62	Assoc Inv	7.12
nMoney Mkt	10.00	yBeaubran	5.04
Special	5.57	**CSA Mgmt Gr**	
All Canadian Grp		Goldfund	5.25
Compound	7.31	Goldtrust	3.06
Dividend	7.94	**Canagex Gr**	
Northn Egy	4.83	yBond	9.42
Revenue Gth	4.29	Fund	11.56
4000	4.90	Internatnl	9.42
Bolton Tremblay		yMortgage	10.13
Cda Cumul	8.60	yCapital Gth	14.18
Internatnl	8.61	xChase	6.47
Pld Resourc	6.82	ynComCp Mtg	9.88
Taurus	9.12	**Desjardins Gr**	
Calvin Bullock Gr		yCanadian	9.46
Acrofund	1.62	yHypotheq	4.31
Banrfr Fund	5.11	yInternatnl	10.07
xdCIF	5.06	yObligatns	5.04
Cambridge Group		yQuebec	4.92
Intl Energy	2.97	nySpec	6.98
Intl Growth	5.12	**Dixon Krog Gr**	
Intl Income	3.82	Dixon, Krog	8.91
Nat Res Gth	5.02	Heritage	2.70
Univest	6.30	Vanguard	7.94
Growth	7.86	yDomin Comp	9.79
Ciag Inv Group		yDomin Equit	10.92
ynCo-opera	11.94	**Dreyfus Group**	
ynLdmk GF	13.21	Inc	11.72
Confed Group		xInternatnl	16.01
Dolphin Edty	6.17	**ynDynamic**	11.77
yDolphin Inc	5.01	nExecutv Can	8.28
Cundill Value	6.66	nExecutv Intl	1.50
Eaton-Bay Group		xFid Trend	23.03
Commwth	20.02	nFst Cn Mtg	10.29
Dividend	5.09	Fiscon Fund	5.96
Growth	13.33	nHarvard	9.61
Income	4.36	**Industrial Gr**	
Internatnl	13.26	Indust Amer	2.87
Leverage	6.13	Indust Div	6.93
Venture	6.03	Indust Eq	8.59
Viking	6.17	Indust Gth	5.57
Guaranty Trust Gr		Indust Incm	10.25
ynInv Equity	9.18	Indust Pens	31.87
ynInv Income	4.18	**Keystone Gr**	
ynMortgage	9.95	Cus K-2	5.09
Guardian Group		Cus S-1	17.56
Enterprise	1.14	Cus S-4	4.95
GIS Comp	13.88	Polaris	3.30
GIS Income	3.90	xLex Rsrch	14.05
yGwth Fnd	13.68	xManhatn	2.61
North Amer	5.44	yMaritime Eq	3.01
Mutual Acu	6.09	Marlborough	6.87
Mutual Inc	5.84	nNatrusco	16.32
Sec Income	9.54	**ynNA Trsl BT**	9.86
World Equity	5.70	**NW Group**	
Investors Group		Canadian	5.92
yDividend	7.82	Equity	9.84
yGrowth	12.99	xOne Wm St	14.50
yInternatnl	7.09	xOppenhmr	6.10
yJapan	14.50	**Pemberton Gr**	
yMortgage	4.87	**PHN Group**	
yMutual	6.03	yBond	10.26
yRrovidl Stk	6.39	yCanadian	10.70
yRetiremnt	7.20	yDiv Incom	10.81
ynJns Heward	5.92	Fund	16.02
Pret et Revenu Gr		yPooled	34.74
American	11.59	nyRRSP	16.26
Canadian	8.20	**PMF Managmnt**	
Fonds H	4.92	nPension Mu	7.92
Retraite	8.42	nXanadu Fd	5.51
Principal Gr		nPutnam	10.55
yCollective	9.01	**Sterling Group**	
yGrowth	6.12	yEquity	7.45
yVenture	4.82	yMortgage	5.00
Prudential Gr		xTech	8.38
Growth	7.35	yTradex	15.64
Income	5.13	**Trans Canada Gr**	
Sask Dev Fnd	5.18	A	5.86
Savings Invest Gr		B	62.10
American	11.59	C	11.58
Canadian	8.20	**United Group**	
H Fund	4.92	yAccumula	4.71
Retiremnt	8.42	yAccumula R	6.10
Scotiafund Gr		yAmerican	1.78
Scotiafund	1.15	yCont Mortg	5.10
Scotiafd Mtg	1.00	yHorizon	3.33
Templetn Gth	19.57	ySecurity	4.58
United Bond Share		yVenture	3.45
RoyFund	8.28	yVenture Ret	6.40
		Western Grth	6.30

Bonds

TORONTO (CP) — Prices were steady in moderate trading on the Canadian bond market Thursday. The short end of the market was unchanged. Mid-, long-term, provincial and corporate issues remained the same. Day-to-day money was available at 11¼ per cent. Three-month treasury bills were traded at an average of 10.76 per cent, unchanged from last week and six-month bills at 10.85 per cent, down from 10.87 per cent. A special, one-year bill was traded at 10.54.

ANNUITIES

SUNLIFE'S ANNUITY RATES ARE COMPETITIVE. CONSIDER A LIFE ANNUITY INCOME AVERAGING ANNUITY, REGISTERED RETIREMENT SAVINGS PLAN.

SunLife OF CANADA

CALL LAWRENCE J. COOK

814-1175 DOUGLAS — 382-3145

FOR SALE

HOTEL AND MOTEL COMPLEX

Modern full facility Hotel with attached Motel and swimming pool in the Southern Interior of B.C., situated on 9 acres. May be purchased as an existing complex or separately. Property is ideally located on a main highway and ready for further development. Area is expanding and potential for evaluation is prime. Property is reasonably priced for quick sale. Inquiries should be addressed to

VICTORIA PRESS BOX 54

Ker Stephenson

NO LINE-UPS FOR YOUR '79 Autoplan

RENEWALS

OPEN SATURDAYS 9 a.m.-1 p.m.
UNTIL MARCH
680 BROUGHTON
Opposite Eaton's Parkade
PHONE 385-3411

SALES SUPERVISOR

A challenging position is open for a Classified Advertising Phone Room Sales Supervisor. The time is right for personal input into new systems and will offer satisfaction and scope for personal achievement. The salary range is from $16,000 to $18,000 a year plus bonus structure and complete corporate benefits. If you are ready to accept this challenge, send your resume to:

Advertising Manager
The Columbian Co. Ltd.
Box 730
New Westminster, B.C. V3L 4Z7.

THE ORIGINAL SEMINAR ON HOW TO NEGOTIATE THE SALE OF ASSETS THAT HAVE A VALUE IN EXCESS OF $1,000,000.

ALL SESSIONS WILL BE TAPE RECORDED AND ALL PARTICIPANTS WILL RECEIVE A TAPE CASSETTE OF ENTIRE SESSION.

THE ART OF BIG TICKET SELLING

PETER H. THOMAS
Seminar Originator, Author

Well-known Canadian, Peter H. Thomas obtained his first selling job as a sales trainee for a national investment company. While employed with this company, he broke all existing company sales records: top salesman, top branch manager, top regional manager and was finally appointed General Sales Manager. During his third year of sales, in four months out of twelve, he earned commissions of over $10,000 per month. Since that time he has earned many commissions in excess of $100,000, but his largest single commission earned on one sale was $325,000.

In 1968 he formed his own investment company and since that time has built his corporation into one of the major real estate corporations in Canada. Peter H. Thomas was the founder of Century 21 Real Estate in Canada, a corporation whose sales will exceed one billion five hundred million dollars in 1979.

At age 40, Peter H. Thomas resides in Victoria, B.C. with his family. His activities include buying and selling real estate all across North America.

If you have the desire to move up into the selling leagues you formerly believed were reserved for the selling superstars, your attendance at this unique seminar is a must.

Because of the participating nature of this seminar, the registration is being restricted to only 100 people.

For Reservations and further information, please call:
Ms Maria Stevenson—(604) 388-5123

The tuition fee is $100 per person and covers the entire cost of the seminar, materials and refreshments. However, if you are not satisfied the seminar has better equipped you to sell large projects, you will receive a full refund.

☐ Victoria, B.C. — March 1, 1979, The Courtyard Inn, 7:31-9:51 p.m. (604) 385-6787

☐ Vancouver, B.C. — March 8, 1979, The Four Seasons Hotel, 7:31-9:51 p.m. (604) 689-9333

☐ Edmonton, Alta. — March 15, 1979, The Four Seasons Hotel, 7:31-9:51 p.m. (403) 428-7111

☐ Calgary, Alta. — March 22, 1979, The Calgary Convention Centre, Glenview Room, 7:31-9:51 p.m. (403) 266-7331

☐ Toronto, Ont. — June 14, 1979, Sheraton Centre, 1:31 p.m. (416) 361-1000

THERMAL GLASS INSTALLED

ALLIED GLASS
Victoria 388-5108
"Anything in Glass"

Our R.R.S.P. Saves You Money

Our interest rate earns you money

G.I.C. * 10½% R.R.S.P.

• R.R.S.P. No Fees
• G.I.C. Certificates for a 5-year term annual interest or compound.
$500 MINIMUM DEPOSIT

NORFOLK TRUST
777 FORT ST.
VICTORIA, B.C.
Phone 388-5153

Norfolk Trust
(Serving Canadians since 1916)

Member Canada Deposit Insurance Corporation

2-25

Mid-engine miniature

AUTOMOBILE NEWS & VIEWS
By Bill Vance

IMPRESSIONS — FIAT X 1/9 — Aside from such exotic cars as the Ferrari and Lamborghini, Fiat is the only auto company offering a mid-engine layout in which the power plant is located between the passengers and the rear axle. Porsche offered this in the 914 model of a few years ago but aficionados of the marque didn't consider it a "real" Porsche and it is no longer offered.

The mid-engine layout does, however, seem to be the ultimate where handling is concerned, as evidenced by its use in Formula One Grand Prix and U.S. Auto Club race cars.

Well, we recently tried out the X 1/9, Fiat's version of this rare layout. One's first impression is that this is really a tiny car. And with a length of 397 cm (156.2 in.), a width of 157 cm (61.8 in.) and a height of only 118 cm (46.5 in.), it is indeed a small automobile.

As soon as one moves out into traffic he finds himself looking up at big Rabbits and Chevettes! The fact that your roofline barely comes up to the windowsills of large domestic cars is somewhat disconcerting.

The feeling of being small soon disappears however, as the steering and handling of the Fiat begin to manifest themselves. As you learn to exploit the extreme responsiveness of this sports car, all feelings of vulnerability are lost, and you just settle down to enjoy knifing through traffic and nipping around corners at incredible speeds.

For 1979, the X 1/9 has its engine displacement increased from 1290 to 1498 cc for better performance and to handle the 5-speed transmission which has replaced last year's 4-speed. The extra gear gives quieter running on the highway while at the same time reducing fuel consumption.

Driving the X 1/9 takes a little getting used to in that there isn't much performance below 3500 rpm; the accelerator stroke is quite long and the spring is stiff. All of this goes to give the impression that one is pushing the car to get any performance out of it. Once these are overcome however, the Fiat becomes a little screamer.

The brakes are four-wheel disc, and on the test car, each disc squealed at a different frequency, with the result that they played kind of a tune at each light application stop.

The Fiat X 1/9 is a fun car which makes no pretense at being anything other than an enjoyable way to transport two people cozily and economically from one place to another.

□

CROWD PLEASER — Goodyear Tire and Rubber Co. recently released some attendance figures which indicate that car racing as a spectator sport is big and getting bigger. During 1978 Goodyear monitored figures from 141 events in 12 categories ranging from United States Auto Club dirt tracks to Formula One. They found that attendance totalled 5,847,870 up from 5,704,841 in 1977. The average per event was up from 40,749 to 41,474.

The biggest draw of all, at over 1.5 million, were National Association for Stock Car Auto Racing events. These are run largely in the southeastern U.S. and feature "stock" American cars piloted nose-to-tail by Good Ol' Boys, some of whom got their start running 'shine'. Fans are extremely enthusiastic and brand loyalty knows no bounds.

(c) 1979 Canada Wide Feature Service Ltd.

U.S. options abuse listed

WASHINGTON (Reuter) — The long-awaited results of a study on stock options markets were unveiled by the U.S. government Thursday.

The study, which took more than a year, details a wide range of selling abuses by brokers. The most telling criticism was that brokers did not understand the product they were marketing.

"Often, inadequately trained registered representatives recommended options strategies to their customers which it is doubtful that the salesmen, much less their customers, understood," the study said.

Stock options, one of the most successful new financial instruments marketed, are the right to buy or sell a specified common stock at an specified price during a specified time.

They have many attractions for investors, including those of modest means, because a large amount of stock can be controlled for a small percentage of the cost it takes to buy the actual securities.

Harold Williams, chairman of the U.S. Securities and Exchange Commission said it would be many months before an existing moratorium on expanding the huge and free-wheeling options markets is lifted.

The investment community reacted with disappointment to the delay in the moratorium lifting since many had expected to begin expanding their markets as soon as the study was completed.

GM Canada up 12%

OSHAWA, Ont. (CP) — General Motors of Canada Ltd. Thursday reported profits of $203 million for 1978, an increase of 12 per cent from the $181 million earned in 1977.

Alan Smith, president, said in a statement that GM set records last year "for dollar sales, unit sales and net income."

Sales came to $7.7 billion, surpassing the 1977 record of $6.1 billion.

After adjusting for inflation, net income increased by only three per cent.

Of the 1,118,000 vehicles produced and imported, 560,000 were sold in Canada, 478,000 shipped to the U.S. and 80,000 exported to other countries.

PIERRE CARDIN

Seeking well connected sales representative for men's leather and sheep skin collection to cover the Prairie Provinces.

Apply:
Sam Zalcman
514-384-9270
140 Cremazie West
Suite 515
Montreal, Quebec
H2P 1C3

2-16

Okanagan College

PERSONNEL OFFICER
Position Vacancy

In consultation with the College Board and senior management, and under the direction of the Dean of Administrative Services, the personnel officer will serve the College in the areas of:

PERSONNEL ADMINISTRATION, NEGOTIATIONS, AND PERSONNEL INFORMATION SYSTEMS.

Applications are invited from individuals with a university degree in a suitable discipline (preferably Industrial Relations) plus experience in personnel administration, or an acceptable equivalent combination of training and experience.

Starting Salary: $23,966 (1978-79 salary)
Location: Kelowna, B.C.
Applications to be submitted to:

Bursar
OKANAGAN COLLEGE
1000 KLO Road
Kelowna, B.C.
V1Y 4X8

no later than 28 February 1979

2-16

PROFESSIONAL ENGINEERS

Cominco Ltd., a large Canadian mining, metallurgical and chemical manufacturing company, requires engineers for process development work at Trail, B.C.

Applications are invited from chemical or metallurgical engineers with at least two years of related industrial experience. A proven ability to take a practical approach to the solution of problems and to communicate effectively is essential. Attractive salaries and liberal fringe benefits are offered.

Trail is situated in the West Kootenay region of southeastern B.C., and hosts, with a number of surrounding communities, a population of 35,000. The area offers a moderate climate, and good medical, educational, and recreational facilities.

Applicants are requested to direct resumes to:

Dawn McKessock
Employee Relations
Cominco Ltd.
Trail, B.C.
V1R 4L8

Cominco

TELEPHONE CABLE SPLICERS REQUIRED

Well established Telecommunication Construction Company has a requirement for experienced Telephone Cable Splicers. Candidates should be willing to work throughout the U.S.A. and Canada. We offer good salary with fringe benefit package.

Experienced and qualified applicants should reply with full resume to Victoria Press, Box 263.

PROJECT CONSTRUCTION CO-ORDINATOR

A Project Construction Co-ordinator is required immediately to act as the Owner's representative on site for the construction of a $47 million, 469-bed acute hospital in Victoria, British Columbia.

The Co-ordinator will monitor the progress of the project on a day-to-day basis and identify and resolve problems which affect the schedule and/or the budget. The Co-ordinator will monitor the performance of all consultants, contractors, etc., to ensure the project is constructed in accordance with the contract documents. Duties will include consultant co-ordination, contract awards, project cost control and scheduling, construction and contract supervision and commissioning and start up co-ordination. Applicants should have proven experience at a senior level. Academic qualifications in engineering, architecture or related disciplines will be an advantage.

Salary to be negotiated.

Individuals, or companies willing to offer individuals, should apply no later than March 9, 1979, to the Capital Regional Hospital and Health Planning Commission, attention M. Halkett, 524 Yates Street, P.O. Drawer 1000, Victoria, B.C., V8W 2S6. Names of referees should be included with the application.

Maintenance Co-ordinator
Pulpmill

We have an immediate opening for a Maintainance Co-ordinator. Duties will include planning and scheduling all maintainence work (multi-trade) performed in the assigned area as well as providing maintenance supervision on a relief basis.

The successful applicant will be a qualified Journeyman Millwright (M/F) with a minimum of five years pulpmill experience. Preference will be given to those with supervisory backgrounds.

We offer a competitive salary commensurate with qualifications, moving and relocation expenses, company paid medical, dental and insurance programs, and a contributory pension plan. Company housing is available if required.

The mill is located at Port Mellon, B.C., on the Sunshine Coast. The area offers full facilities and rural living serviced by excellent schools, hospital and medical clinics. Vancouver is within 1½ hours travel time by car and regular B.C. Government Ferry Service.

Applicants should apply in writing to the Industrial Relations Department at the address shown below.

CANFOR

Canadian Forest Products Ltd.
Howe Sound Pulp Division
Port Mellon British Columbia V0N 2S0

Alcan Smelters and Chemicals Ltd
Division of Aluminum Company of Canada, Ltd

ALCAN

LIBRARIAN

We require a librarian for our Technical Library at Kitimat Works.
DUTIES INCLUDE:
selection, cataloguing and indexing of technical documents
—budget and cost control
—to provide a comprehensive reference service and liason with clients.

QUALIFICATIONS:
—degree or diploma in Library Science
—2-4 years library experience preferred
—a background in science would be an asset

Comprehensive benefits and relocation assistance are provided.

Kitimat is located 400 air miles north of Vancouver on the tip of a beautiful salt water fjord, is a thriving friendly community of 13,500 with a wide variety of churches, clubs and recreational facilities, has a modern well equipped hospital, good elementary and secondary schools and convenient shopping. LEISURE ACTIVITIES which include camping, hiking, salt and fresh water fishing, organized sports, year-round indoor swimming, cross-country and downhill skiing, are ideal for the outdoors person.

Submit your resume including references to:

Alcan Smelters and Chemicals Ltd.
P.O. Box 1800
Kitimat, B.C. V8C 2H2
Attention: Employment Department

CIVIL/STRUCTURAL ENGINEER

The Engineer we are seeking will be responsible for the design of reinforced concrete, steel and timber structures for substations, diesel and gas turbine power plants and industrial/commercial buildings. Other responsibilities will include the design of site development and drainage, water supply and sewerage systems, preparation of specifications and estimates, and periodic inspection of work under construction.

The successful applicant must hold a university degree in Civil or Structural Engineering and be eligible for immediate registration as a Professional Engineer with the Association of Professional Engineers of B.C. At least 5 years of direct experience is required.

The salary for this position will be commensurate with experience and ability. Position is open to men and women.

Please quote job no. EN-49-D-M-11 and the name of this newspaper when applying.

Ms. J. Alderdice, Personnel
B.C. Hydro
555 W. Hastings Street
Vancouver, B.C.
V6B 4T6

B.C. HYDRO

STRUCTURAL/CIVIL ENGINEERS

Vacancies exist for experienced Civil and Structural Engineers at the Kimberley and Trail Locations of Cominco Ltd.

The work is widely diversified and comprises design and supervision of design of Industrial and Civil Engineering structures in normal and prestressed concrete, steelwork, timber and masonry. Applications also includes highways and impoundment of industrial wastes.

Work extends to preparation of specifications, contract documents for tenders, site investigations for proposed projects and project supervision.

Preferred applicants will have a minimum of five years experience and must meet requirements for professional registration in B.C.

Kimberley and Trail are located in the East and West Kootenay Districts of Southeast British Columbia. Both have area populations of 35,000 and offer excellent educational, medical and recreational facilities.

Send resumes, including experience and salary requirements to:

Dawn McKessock
Employee Relations
Cominco Ltd.
Trail, B.C.
V1R 4L8

Cominco

2-17

Weyerhaeuser Canada Ltd.

MECHANICAL DRAFTSMAN

We have an immediate opening for a Mechanical Draftsman in the Wood Products Division at our Kamloops head office.

The Position:
- Preparation of mechanical drawings for sawmills.
- Maintenance of drawing records, files and supplies.
- Some project supervision.

The Person:
- A qualified mechanical draftsman.
- 3-5 years drafting experience preferred but not limited to a sawmill environment.
- Project supervisory experience would be an asset.

We offer an attractive starting salary with a generous benefit program. Please forward resume to:

Administrator, Staff Services
Weyerhaeuser Canada Ltd.
Box 800
Kamloops, B.C. V2C 5M7

CARIBOO PULP & PAPER COMPANY REQUIRES SHIFT CONTROL TECHNICIAN

This position is at our modern 750 ton/day Kraft Pulp Mill in Quesnel. The function of this position is to provide technical assistance to operating supervision on matters of process, environmental and quality control. The successful candidate will report to the Technical Department. This position requires shift work. Graduation from a recognized Technical program will be a definite asset.

The mill offers excellent working conditions and Quesnel is situated in a prime recreational area. Generous relocation assistance and a full range of employee benefits are available.

Reply in confidence to:
W. D. PARKER,
Industrial Relations
Supervisor,
Cariboo Pulp & Paper Company,
Box 7500, Quesnel, B.C.
V2J 3J6

Cariboo

WE'RE TEACHER HUNTING

We will have openings for teachers, administrators, and special education personnel in the near future.

If you are currently looking for a challenging opportunity, are ready to relocate or want to become involved in your position and environment, we may have the ideal situation for you.

Teachers in our substitute service will be given first preference for full-time employment.

All available positions are currently listed with Employment and Immigration Canada at your local Employment Centre.

Interested applicants should apply in writing to:
Co-ordinator of Education Personnel, School District #57 (Prince George)
1894 - 9th Avenue, Prince George, B.C. V2M 6G6 Telephone: (604) 564-1511

Libya-de Havilland deal?

TORONTO (CP) — CFTO-TV Toronto says de Havilland Aircraft of Canada Ltd. is negotiating a contract to sell planes worth more than $500 million over the next few years to Libya.

The television station said it has learned that the federal government is concerned about the proposed sale but neither de Havilland nor government officials would comment Thursday.

The contract would involve three types of aircraft — the Twin Otter, the Dash-7 and the Buffalo, CFTO said.

Libyan Leader Moammar Khadafy is believed to have links with international terrorist organizations.

AMERICAN HALLMARK, INC. Realty U.S.A.

Our Canadian Rep. T. D. MacDonald will be in the Empress Hotel from Feb. 20th to 24th to answer any inquiries you might have about Realty Investments in the Valley of the Sun. Arizona is the fastest growing state in the U.S. Act Now! Don't say later "I should have."

Realty U.S.A., 7126 E. Shea Blvd., Scottsdale, Ariz. 85254 Tel. (602) 948-9864

Economic council newcomers

Cure almost here

CALGARY (UPC) — Economic Council of Canada member Charles Connaghan said Thursday he was confident that new appointments to the council will lead to solutions to the "underlying economic malaise" facing Canada.

Over the past year, Dr. Sylvia Ostry was named chairman and there were appointments of two directors and 14 other members to the ECC.

"A revitalized economic council will more than meet the challenge of finding some remedies for the underlying economic malaise we are facing in this country," said Connaghan, a member of the council for three years.

Connaghan

The vice-president of administrative services at the University of British Columbia said the council can make valuable recommendations for solving economic problems and bitterly criticized those calling for its abolition.

"When things get tough, there are always the gloom and doomers who simplistically blame our established institutions, instead of attempting to deal with the complexities of the underlying problem," he said.

Gold up $7 ounce

NEW YORK (AP) — Gold prices jumped by as much as $7 an ounce on major European markets Thursday while the U.S. dollar slipped a bit in trading abroad and closed up against some currencies and down against others in New York.

Concern over oil supplies for the West was behind gold's large increase.

Dealers in Paris said "fairly hefty" central bank intervention — notably by West Germany and Switzerland — propped up the dollar there following reports that two OPEC members — Abu Dhabi and Qatar — had posted a 7.2-per-cent price increase in their exports of light crude oil. That led to speculation that the Organization of Petroleum Exporting Countries might officially raise prices more than the 14.5 per cent gradual increase previously approved for this year.

In New York, however, trading was quiet and some dealers said the oil price moves came as no surprise.

Gold in Zurich wound up at $247.87 an ounce, up from Wednesday's $240.875. In London — Europe's other major bullion centre — it closed at $247.62 against $241.125.

Gold is a traditional hedge in times of uncertainty.

In late New York trading, the dollar was quoted at 1.8518 West German marks, down from 1.8533 Wednesday; 1.6660 Swiss francs, down from 1.6705; and 4.2720 French francs, up from 4.2640. In today's early trading in Tokyo, the dollar was virtually unchanged. It opened at 200.20 yen, compared with Thursday's close of 200.25.

Royal Insurance Company of Canada

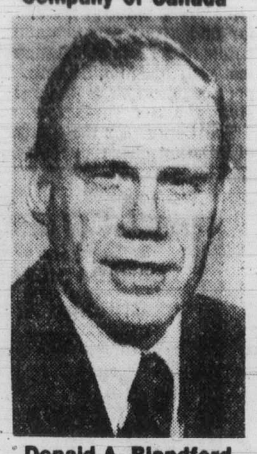

Donald A. Blandford

Royal Insurance Company of Canada is pleased to announce the appointment of Donald A. Blandford A.I.I.C. as a Vice-President, effective January 1, 1979. Mr. Blandford formerly held the post of Director, Special Projects.

Royal Insurance Company of Canada is the largest insurer in Canada of homes, cars and businesses. . . .

Ford profit takes dip

DETROIT (UPI) — Ford Motor Co. said Thursday record worldwide sales in 1978 sent profits soaring above the billion dollar mark for the second year in a row.

But company officials said a nine-week strike against Ford in Great Britain and spiraling production costs reduced the No. 2 auto firm's earnings, making the 1978 profit of $1.589 billion — or $13.35 per share — its second best.

Ford's 1977 earnings were a record $1.67 billion, or $14.16 a share.

Ford chairman Henry Ford and president Philip Caldwell said despite the near record earnings for the year, the company's profit margin slipped to 3.7% from 4.4% in 1977.

They said the British strike trimmed profits by an estimated $1.63 a share. Provisions for the planned sale of a French subsidiary cut profits by another 85 cents a share, the executives said.

They said a decline in profits of Ford's North American operations — $819 million last year compared with $968 million the year before — also contributed to the overall slip in profit margin.

The executives said Ford spent $2.5 billion for facilities and special tooling in 1978, up 44% from the previous year and more than twice the 1976 level. About four-fifths of the 1978 spending was in North America and was required to meet federal standards, they said.

Worldwide dollar sales in 1978 totaled a record $42.8 billion, up 13% from the previous record of $37.8 billion in 1977. Factory sales worldwide totaled a record 6,552,000 units.

Dividends

Banister Continental Ltd., 10 cents, April 16, record March 23.

Calgary Power Ltd., class A, 60 cents; class B, 60 cents; four per cent pfd., $1; 4½ per cent pfd., $1.25; five per cent pfd., $1.25; 5.40 per cent pfd., $1.35; seven per cent pfd., $1.75; 7½ per cent pfd., $1.875 cents; 10 per cent pfd., $2.50; 9.80 per cent pfd., $2.45; 9¾ per cent pfd., $2.4375 cents; 8¾ per cent pfd., $2.1875 cents; $2.36 per cent pfd., 59 cents; all payable April 1, record March 2.

Greyhound Lines of Canada Ltd., 30 cents, an increase of six cents, April 2, record March 2.

Haliburton Co., 45 cents, U.S. funds, March 27, record March 2.

MICC Investments Ltd., 17 cents, March 30, record March 14; 10 per cent pfd. A, 62.5 cents, March 15, record Feb. 28; 8⅝ per cent pfd., 33.907 cents; eight per cent pfd., 50 cents; both payable March 31, record March 15.

Moore Corp. Ltd., 36 cents, U.S. funds, April 2, record March 2.

Page Petroleum Ltd., seven per cent pfd. A, 17.5 cents, March 15, record Feb. 28.

Spar Aerospace Ltd., 7.5 cents, an increase of 1.5 cents, March 14, record Feb. 28; $1.08 pfd. series A, 27 cents, April 1, record March 14.

Tele-Metropole Inc., 15 cents, April 15, record March 31.

Traders Group Ltd., class A, 31.25 cents; class B, 31.25 cents; 4½ per cent pfd., $1.125; five per cent pfd., 50 cents; five per cent pfd. A, 37.5 cents; $2.16 pfd., 54 cents; 10¼ per cent pfd., 25.625 cents; 7½ per cent pfd., 93.75 cents; all payable April 2, record March 9.

Zapata Corp. Ltd., 7.5 cents, U.S. funds, May 15, record April 12; two per cent stock dividend, May 15, record April 13.

Earnings

Carling O'Keefe Ltd., nine months ended Dec. 31: 1978, $13,275,000, 54 cents a share; 1977, $1,175,000, no share figure.

Costain Ltd., year ended Dec. 31: 1978, $7,001,000, $2.48 a share; 1977, $6,000,000, $2.14.

R. L. Crain Ltd., year ended Dec. 31: 1978, $2,397,000, $1.37 a share; 1977, $1,795,000, $1.03.

Doman Industries Ltd., year ended Dec. 31: 1978, $11,081,000, $1.68 a share; 1977, $5,964,000, 90 cents.

Gaz Metropolitan Inc., year ended Dec. 31: 1978, $7,742,000, 57 cents a share; 1977, $2,916,000, 20 cents.

Guaranty Trust Co. of Canada, year ended Dec. 31: 1978, $5,124,000, 61.7 cents a share; 1977, $4,357,000, 65.4 cents.

Power Corp. of Canada Ltd., year ended Dec. 31: 1978, $51,611,000, $3.94 a share; 1977, $25,958,000, $1.84.

Quebecor Inc., three months ended Dec. 31: 1978, $22,300, no share figure available; 1977, $1,903,000, 83 cents.

Spooner Mines and Oils Ltd., six months ended Dec. 31: 1978, $43,894, no share figures available; 1977, $54,762.

Traders Group Ltd., year ended Dec. 31: 1978, $14,011,000, $2.32 a share; 1977, $17,494,000, $3.17.

Westburne International Idustries Ltd., nine months ended Dec. 31: 1978, $19,041,000, $4.90 a share; 1977, $12,598,000, $3.24.

CAROLWOOD COURT IS COMING...

a development by Broadmead Farms Ltd.

Fairfield — ½ block from the sea, on a semi exclusive location close to Beacon Hill Park. We are offering our 1380 sq. ft. home for sale. As second owners of this quality 1930 constructed home we'll show you a large living room with fireplace and bay window; formal separate dining room, fully modernized kitchen and bathroom and 3 bedrooms. Golden oak floors and some w/w carpeting. This house has been recently decorated both inside and out. Separate garage. Price $69,500.
Drive by 54 Howe St. then call in to the Higgins for personal viewing Fri., Sat. & Sun., Feb. 16th, 17th & 18th, 1-4 p.m. only

Harbour Court CONDOMINIUMS
In beautiful Harbour Square
Entrance — 525 Broughton St.
In the heart of the Harbour . . . one, two, and three bedroom luxury apartments, some with views.
$76,500 to $99,000
OPEN TO VIEW DAILY (Except Sunday)
2:00 P.M. - 4:00 P.M.
Exclusive with
Royal Trust Corporation
477-0191 or 384-8001

ROCKLAND — ST. CHARLES
ROOM FOR TENNIS COURT
Spacious well maintained mansion having large reception rooms and entrance hall with extremely attractive open stairway. Four large bedrooms — two with ensuite plumbing. This home is situated on 3 valuable lots, one of which is completely vacant and makes an ideal site for a tennis court. First time on the market for 18 years and very reasonably priced at only $199,500. Exclusively listed with —
BARBARA BOLLI
598-3321
JACK MEARS
OAK BAY REALTY LTD.

CONGRATULATIONS DENNIS FERRILL
A. E. LePage Western Ltd. congratulates Dennis Ferrill on being sales leader for the month of January. For any or all of your real estate requirements contact Dennis for personalized and professional service.
386-6331
2-16 477-2083
A. E. LEPAGE
WESTERN LTD. REALTOR

DYNAMITE LOCATION
Corner commercial on major traffic route. Suitable for a variety of uses. 2000 sq. ft. building on 11,880 sq. ft. lot. Available to lease.
Contact:
BRIAN SPARK
Commercial Department
Pemberton, Holmes Ltd
1000 Government St.
384-8124 2-16

GOOD TRAFFIC COUNT
GREAT Area for:
Finance Company
Travel Agency
Lawyer
Doctor or Dentist
Shops and Services
GROUND FLOOR
Up to 3150 square feet
Air conditioned, underground parking, lots of surface parking
Phone Mr. White for viewing anytime at 388-7868

OPEN HOUSE
Saturday & Sunday 1:30-4:00 P.M.
6836 JEDORA DRIVE
(Off Wallace to Woodward Drive)
New 3-bedroom executive home situated on quiet cul-de-sac next to Butchart Gardens. Living room with heatilator fireplace, kitchen with nook, dining room, family room, 1½ bathrooms plus rec. room with fireplace. 10½% Mortgage. Price $85,900.
S. Floritti Const. Ltd. 658-5356

10¾%
FIVE YEAR GUARANTEED INVESTMENT CERTIFICATE
1821 Fort Street 598-4524
2033 Oak Bay Avenue 598-3341
Nanaimo, B.C. 754-3421
Hours: 9 a.m.-9 p.m. Daily
Saturday, 9 a.m.-3 p.m.
5 Year Guaranteed Investment Certificates.
10¾% Interest paid annually.
NO FEE RRSP. 5 Year Guaranteed Investment Certificates.
10½% compounded to maturity.
Offered by
Principal Savings and Trust Company.
Member of
Canada Deposit Insurance Corporation.
Call us at the nearest
PRINCIPAL FINANCIAL CENTRE
Your one-stop financial centre

Self-Serve WORKBOOT SALE
From the largest stock of workboots on Vancouver Island
- You're always assured of the right style of boot for your particular job.
- We specialize in CSA approved safety footwear for men and women.
- We always sell at the lowest prices.
- And now we have a SALE!

Genuine Super Savings
BOOTS BY • DAYTON • PARIS • HEADS • GREB • KAUFMAN • GORILLA • RUFRIDER

EXAMPLE 8" glove tan uppers, White crepe soles, Safety toes.
$24.00 per pair
NUMEROUS MORE STYLES, HUNDREDS OF PAIRS IN GOOD SIZE RANGE
THERE ARE 10", 8", 6" Leather Tops, Romeos, Oxfords, Slip-Ons and Ties
THERE IS A BOOT TO FIT YOUR FEET as well as YOUR JOB!
BUY SEVERAL PAIRS and SAVE MORE!
OLD COUNTRY SHOES
ALL SALES FINAL, YOU WOULDN'T WANT IT ANY OTHER WAY
Downtown
CHARGEX MASTERCHARGE
635 JOHNSON ST.
383-7012

SPECIAL SAVINGS Account 9½%
saanich peninsula savings credit union
Member owned, member responsive. Come in and talk to us. You'll soon see why "service" is our middle name.
Interest calculated monthly, paid quarterly. Subject to a minimum monthly balance of $500.
Six branches to serve you.
Sidney Branch, 2297 Beacon Avenue, P.O. Box 2189, Sidney, B.C., V8L 3S8, Telephone 656-1116
Royal Oak Branch, 4480 West Saanich Road, Victoria, B.C., V8Z 3E9, Telephone 479-1631
Shelbourne Branch, 3750 Shelbourne Street, Victoria, B.C., V8P 4H4, Telephone 477-9561
Brentwood Bay Branch, 7103 West Saanich Road, P.O. Box 31, Brentwood Bay, B.C., V0S 1A0, Telephone 652-1116
Quadra Branch, 3960 Quadra Street, Victoria, B.C., V8X 4A3, Telephone 479-1617
Cadboro Bay Branch, 3831 Cadboro Bay Road, Victoria, B.C., V8N 4G1, Telephone 477-9595

NR REALTY
NORTHERN PACIFIC REALTY LIMITED
309—1020 McKENZIE AVE.
18% R.R.S.P.
We can register a 1st mortgage on prime property in amounts of $10,000 or more in your R.R.S.P.
For information call
David Butterfield
479-1687 anytime

Dollar self-inflating

OTTAWA (CP) — The decline in the value of the dollar added three percentage points to the rate of inflation last year, pushing it to nine per cent, says a federal study released Thursday.

The Centre for the Study of Inflation and Productivity said the higher prices at home were the result of the lower purchasing power of the dollar for imported goods which make up about a quarter of all goods and services used in Canada.

These higher prices for imports also enable some companies who compete with imports to raise their prices because there is less competition from imports, the report said. This also adds inflation.

But the centre said that if Canadian companies held domestic prices down and if labor did not attempt to raise wages to catch up, there may be no further inflation felt as a result of the lower-value dollar.

"If Canadians act responsibly in their pricing and income decisions, the largest part of the price impact of the dollar's depreciation will already have been felt and the future impact on prices may be close to zero over the next two years," the centre said.

"The alternative is more inflation, less output and lower real incomes and the strong possibility that we could have another round of depreciation and inflation."

The centre said the lower value of the dollar had some positive effects and more of the same could be expected if domestic wages and prices were held down.

It said the over-all balance of Canada's payments for goods and services — known as the current account — had improved by about $500 million in the last two years. It said there could be another $200 million improvement by the end of 1980. Last year's deficit was $4.2 billion.

It said restraint could also mean a reduction in the consumer price index, the most commonly-used measure of inflation, by 2-2½ percentage points in the same period.

Finance Minister Jean Chretien said the report backed his arguments for continued wage and price restraint by labor and industry. The Progressive Conservatives said it backed their arguments that the devalued dollar was hurting the economy.

"So far our costs and our inflation are lower than the Americans," Chretien told reporters.

He said that if Canadian exports were to remain competitive in the American market — the destination of 70 per cent of the country's exports — then costs must be held down.

"It backs up everything we've been saying," said Sinclair Stevens, party financial critic.

He said the party had long been criticizing Chretien for allowing the dollar to slip so low, arguing it was driving up domestic inflation.

The dollar has dropped to a post-Depression low of less than 84 cents U.S. over the last two years from about $1.02.

Lotteries for gullible—CAC

OTTAWA (CP) — With the advent of lotteries, governments have taken to exploiting the gullible instead of protecting them, says the Consumers Association of Canada.

In the latest edition of its magazine, *Canadian Consumer*, the association accuses governments of luring people—through misleading, aggressive advertising—into spending close to $1 billion a year on a game they have very little chance of winning.

Those who play lotteries in Canada spend only about $40 a year on tickets—little when compared with their fellow gamblers in Britain or Japan, who spend $200 and $225 respectively.

But the amount is climbing all the time, says the CAC and many players seem unaware of how poor the odds of winning are.

The return in horse-racing, the only legal alternative to lotteries for law-abiding gamblers in Canada, is generally about 82 per cent. Lotteries return to customers only 40 per cent of the money taken in, says the CAC.

Las Vegas casinos reported a payout of about 95 cents for every dollar bet.

The association also says governments aren't giving as much revenue from lotteries to the good causes they identify themselves with as people might think.

For instance, the CAC says Loto Canada president Guy Cousineau calls the lottery his "voluntary funding mechanism for amateur sport."

But only $3.7 million of the total of $225 million Loto Canada took in during its 1977-1978 fiscal year was actually used to promote fitness and amateur sport.

Almost $26 million was absorbed by advertising and promotional materials, the consumer group says. Wholesalers' commissions took up $22 million and $107 million was returned in prize money.

That left a net revenue of $70 million for amateur sport, plus $4 million in income interest from the previous year. Of that total, 82.5 per cent was used to help pay off the Olympic and Commonwealth Games, 12.5 per cent went to the provinces and the remaining five per cent was used to promote amateur sport.

"Although the Olympic and Commonwealth Games certainly contribute to the cause of amateur sport, it's not difficult to see that the individual athletes receive a very small portion of the profits," the CAC says.

Far from being altruistic, lotteries were a "competitive cut-throat business played for big stakes."

Advertising, while not strictly misleading, was sometimes ambiguous.

"For instance," says the CAC, "the slogan 'a better chance for everyone' is used extensively by the Provincial, a joint effort of Ontario, Quebec and the Western provinces.

"It refers not to your chances of winning, but to the fact that the money may be used for additional social benefits within the provinces."

Sophisticated advertising techniques also included making the tickets look like dollar bills and using winners' names with glowing testimonials on the joys of winning.

"It's one thing for governments to recognize that people like to gamble and to organize lotteries to accommodate that urge," the association says, "but it's quite another thing to feverishly whip up that urge with complex gimmicks and lavish advertising."

The CAC singled out Loto Canada, the federal government's lottery, as being especially extravagant in its advertising practices, saying it spent $10 million in 1977-1978.

That was about twice as much as Ontario spent on both its lotteries and 10 times as much as the Atlantic lottery spent.

Sam the Record Man
CANADA'S LARGEST AND BEST-KNOWN RECORD STORE
SATURDAY, FEB. 17, 9:30 A.M.
Chicago XI
CHICAGO
"XI" — Baby What A Big Surprise — Take Me Back to Chicago — Mississippi Delta City Blues — and more.
Quantities Limited — One Per Person
2.99 FACTORY SEALED LONG PLAY STEREO RECORD
The following items on sale at advertised prices while supply lasts, FRI., SAT., MON. One each per person.
BILLY JOEL THE STRANGER including Just The Way You Are, Scenes From An Italian Restaurant, Movin' Out (Anthony's Song), Only The Good Die Young, Vienna
BILLY JOEL
"THE STRANGER" Just The Way You Are — Only The Good Die Young — Movin' Out — and 6 More
AT SAM'S ONLY 4.49
"52nd STREET" Big Shot — My Life — Until The Night — Stiletto — Honesty — and 4 More
AT SAM'S ONLY 4.99
BILLY JOEL 52ND STREET including: Until The Night, My Life, Big Shot, Honesty, Stiletto
ERIC CARMEN — Includes HAVEN'T WE COME A LONG WAY, HEAVEN CAN WAIT, DESPERATE FOOLS
"Chc ge Of Heart" — Baby I Nsed You vin' — 7 More
AT SAM'S ONLY 3.99
GINO VANNELLI — Brother To Brother
"Brother To Brother" — I Just Wanna Stop — and 7 More
AT SAM'S ONLY 4.49
NEIL DIAMOND — You Don't Bring Me Flowers
"You Don't Bring Me Flowers — Diamond Girls — And More
AT SAM'S ONLY 4.99
STYX — Pieces of Eight
"Pieces Of Eight" — Blue Collar Man (Long Nights) — and 8 More
AT SAM'S ONLY 4.49
PABLO CRUISE — Worlds Away
"Worlds Away" — Love Will Find A Way — and 8 More
AT SAM'S ONLY 4.49
GORD LIGHTFOOT — Gord's Gold — 2 RECORD SET
"Gord's Gold" — 2 records — Sundown — and 21 More
AT SAM'S ONLY 6.99
INVEST NOW DIAMOND NEEDLES Unconditionally guaranteed for one year AT SAM'S FROM 3.99 As sharp as the point on Sam's head
SAM'S HILLSIDE MALL HOURS: OPEN 'TIL 9:00 WED., THURS., FRI.
"EVEN THE BUS STOPS AT SAM'S DOOR"

Colony MOTOR INN
THE SENSATIONAL "DOUBLE TROUBLE" FROM 8:30
THE NEW LOUNGE

Vested Corduroy Suit Sale
CORDUROY CORDUROY CORDUROY CORDUROY
By OLEG CASSINI
Corduroy, a suit for all seasons, and so versatile . . . feels good on, soft to the touch and performs magnificently . . . ideal for business with shirt and tie, or after hours with either turtleneck sweaters or sportsshirt . . . alterations extra.
$88
MURRAY GOLDMAN
1314 DOUGLAS at Yates
Good Evening Mrs. Johnson . . . M.G.

DECORATING BARGAINS!
SAVE $5.00 On Our Best Interior Flat Latex and Semi-Gloss Enamel
On Sale For $11.99 Gal. $3.99 Qt.
★ Nature's Coverings Solid Vinyl
★ Patio Vinyl Coated
★ Stripovin Vinyl Coated
SAVE 20% On Our New Stock of 1979 Wallpapers
DECORATING EXTRAS!
25% OFF ALL BRUSHES AND ROLLERS
Over 800 Rolls of Discontinued Wallpaper at Great Savings
LOOK FOR IN-STORE UNADVERTIZED SPECIALS
SALE FEB. 16 - 28
Interlux
760 Bay St. Across From The Bay St. Armoury 386-2491

NOW 8 STORES TO SERVE YOU
(More Coming Soon . . .)
busy bee ONE-HOUR DRY CLEANERS
2 FOR 1 SALE
TWO GARMENTS FOR THE PRICE OF ONE
2 DAYS ONLY
FRIDAY, FEB. 16, SATURDAY, FEB. 17
PERSONAL CLOTHING ONLY
ESQUIMALT 941 Esquimalt Rd.
PANDORA 1537 Pandora Ave. in Stadacona Centre
OAK BAY 2174 Oak Bay Ave. Across from Municipal Hall
FAIRFIELD 1019 Cook St. One block south of Fort St.
LANGFORD 696 Goldstream at R.R. Crossing
MAYFAIR 3147 Douglas St. in Mayfair Shopping Centre
CADBORO BAY 2575 Cadboro Bay Rd.
SIDNEY 2349 Beacon Ave. Next to Safeway

Some guilt to die with bonus

OTTAWA (CP) — There will be many guilty consciences eased March 31 when the federal government stops paying an $800 annual bilingual bonus to 47,000 public servants.

Bonus recipients from several departments were interviewed and almost unanimously said they would certainly miss the money but that they never felt right about accepting it in the first place.

These Ottawa workers were quick to criticize colleagues in Montreal who threatened to start speaking only one language to protest the bonus' demise.

For many of the Ottawa workers it was a matter of principle—bilingualism should be treated as any other skill necessary to carry out their duties—but for others it was a nagging feeling that they were just not bilingual enough to be receiving a bonus.

"Many felt bad about receiving the bonus when they could hardly say 'bonjour,'" said one French-Canadian man who helps implement government language policy.

These people were sometimes the object of derision and resentment from more fluently bilingual colleagues who received the same $800 bonus, several said. Tensions are now expected to dissipate.

When promised anonymity, many public servants freely sniped at colleagues who had been paid by the government to learn a second language, rarely used it in their work then complained about loss of the bonus.

"A lot of the horror stories you read about are true," said an English-Canadian woman from Indian and northern affairs as she commented on the language deficiencies of fellow bonus recipients. "In private industry, you wouldn't put up with it."

A French-Canadian man from veterans' affairs said: "There were a lot of anomalies. Many were getting it but never using two languages. I don't feel bad about it (loss of the bonus). It was good while it was there.

"Most people I work with are not reacting to it very loudly. Most are saying, rather jokingly, 'There goes the bilingual bonus.'"

An English-Canadian in the same office held similar views:

"For my part, the government paid a great deal of money for me to learn French, so I never should have got it (the bonus) in the first place."

Most of those interviewed did not believe loss of the bonus would result in less bilingualism. Those who were really bilingual would continue to use both languages and those who were fake bilinguals would use the bonus' demise as an excuse to use only one language.

Several of those interviewed took potshots at the Public Service Alliance of Canada, the union representing most Ottawa government employees, for protesting withdrawal of the bonus.

The alliance has announced it will support any worker who protests loss of the bonus by "forgetting" his or her second language.

"I object to the PSAC stand," said the Indian affairs employee, who quickly passed the telephone to a male colleague to complain as loudly.

An English-Canadian woman from treasury board also protested the union's stand.

Threats of another round of second-language boycotts arose following the announcement last August the bonuses would end as part of the government's restraint program. The bonuses were originally to stop in 1983, but now the government will save an extra $34 million to $37 million annually until then.

To compensate for loss of the bonus, the government has announced it will review all salaries next year and if an employee's annual pay increase is less than the bonus, the government will make up the difference.

EVERYONE WELCOME!!

FRIDAY and SATURDAY to the GRAND OPENING of the NEWEST FULL SERVICE DEALERSHIP IN VICTORIA . . .

3200 DOUGLAS VICTORIA

WILLE Dodge · Chrysler

between Mayfair and Town & Country Malls

2-16

RUBIN
INTERNATIONAL FASHIONS
...in a class by itself

A suit designed to fit every man. Total comfort with restrained fashion expression.

at

DORMANS
Stores For Men
1328 DOUGLAS STREET

EATON'S

Downtown BONUS DAY

Pack-up for your trip in Eaton's "Soft-Side" luggage, now on sale

Expanded vinyl luggage has brass colored hardware and rounded contours. Pick yours in tan, blue, brown or tawny beige.

25" wardrobe with wheels	reg. 75.00	on sale 59.99
27" pullman with wheels	reg. 92.00	on sale 72.99
30" pullman with wheels	reg. 96.00	on sale 75.99
Carry-on	reg. 60.00	on sale 47.99
Tote bag	reg. 37.00	on sale 28.99

Luggage, Third Floor.

Start your travels with a great buy: National 68000 luggage

Reinforced expanded vinyl luggage. Inside A pocket and buckle-down strap. Tote has adjustable shoulder strap and outside pocket. In tan, rust or blue.

Weekend	reg. 40.00	on sale 31.99
Pullman (Jr.)	reg. 48.00	on sale 37.99
Pullman with wheels	reg. 65.00	on sale 51.99
28" Pullman with wheels	reg. 70.00	on sale 55.99
Matching totes	reg. 28.00	on sale 21.99

Three piece luggage set now selling at one low sale price

Navy nylon/dark tan trim. A practical, lightweight luggage set. Includes: Weekend, Pullman, plus tote.

36.88

Also available at or through Eaton's, Duncan.

Store Hours: Monday, Tuesday, Saturday 9:30 a.m. to 5:30 p.m. Wednesday, Thursday, Friday 9:30 a.m. to 9:00 p.m.

SAFEWAY
Canada Safeway Limited

Weekend Features at Safeway

Leg of Pork Roast — Fresh. Whole or Shank Portion .....lb. $1.49

Standing Rib Beef Roast — Canada Grade ... A lb. $2.29

Frozen Waffles — Bel-air. 12-oz. package ..... 65¢

Tomato Juice — Heinz. 48 fl. oz. tin ..... 89¢

Manor House Frozen Meat Dinners — Assorted Varieties. 11-oz. pkg. ..... 89¢

Bel-air Frozen Orange Juice — Concentrate. 12½ fl. oz. container ..... 79¢

All Purpose Coffee — Koban Blue. 1-lb. package $2.69

Sliced Mushrooms — Button or Whole. Taste Tells. 10 fl. oz. tin ..... 59¢

Town House Tomatoes — Whole. Choice. 19 fl. oz. tin ..... 49¢

Bel-air Frozen French Fries — Regular Shoestring Crinkle Cut ... 2 -lb. bag 65¢

Tomato Ketchup — Heinz. 32 fl. oz. jug $1.39

Beans with Pork — Heinz. 14 fl. oz. tin ..... 2 for 89¢

★ Mixed Vegetables
★ Peas & Carrots
★ Green Peas
Bel-air Frozen. Your Choice
5 -lb. bag $1.79

★ Assorted Green Peas
★ Cream Style Corn
★ French Style Green Beans
Town House. Fancy. 14 fl. oz. tin
3 for $1.00

Paper Towels — Scott Viva. Assorted Colors. Pkg. of ..... 2 rolls 99¢

Baby Shampoo — Truly Fine. 500 ml bottle ..... 99¢

Beef Burger — Gaines For Dogs ..... 2 kg box $2.89

Dog Meal — Gaines ..... 10 kg bag $6.89

Spin the "Wheel" Sat., Feb. 17th, 10 a.m. to 3 p.m. and Sun., Feb. 18th, 11 a.m. to 4 p.m. at your Safeway Store located at 2345 Beacon Ave., Sidney, B.C.
"SPIN TO WIN"

Golden Delicious Apples — B.C. Grown Extra Fancy Size 138's ..... 3 lbs. for 99¢

Central American Bananas — 4 lbs. for $1.00

Prices Effective: Fri. and Sat., Feb. 16th and 17th
In All Your Friendly and Courteous Safeway Stores
In Greater Victoria and Sidney
Sales In Retail Quantities Only

SAFEWAY
CANADA SAFEWAY LIMITED

Estuary defenders gather over safeguard ploys

By DEREK RHIND
Colonist correspondent

DUNCAN — Scientists, fishermen, environmental law and communications experts and environmental groups from Vancouver Island and the Lower Mainland will gather in Parksville Feb. 24 to attend a conference and workshop.

"Saving our estuaries" is the theme of the conference, which goes from 9:30 a.m. until 8:30 p.m. at the Island Hall Hotel.

Ann Holden of the Cowichan Estuary Preservation Society, host of the conference, said: "Judging by our experience in Cowichan Bay, it is evident that the public must deliver a clear message to governments at all levels that industrializing estuaries destroys more jobs in fishing, recreation and tourism than are created by industry."

She added: "In the case of the new sawmill at Cowichan Bay, IWA figures showed that most workers came from outside of the regional district, despite the high unemployment rate here in 1975."

In addition to the speakers on aquatic habitat (Dr. Colin Levings, Pacific Environmental Institute) and wildlife habitat (Rick McKelvey, Canadian Wildlife Service), Dr. Andrew Thompson, Westwater Research Centre, University of British Columbia, will speak on environmental, law and Dr. Gerry Kristianson, a private consultant, will discuss interacting with government.

Opportunity to discuss issues with the speakers and other participating groups will be given by discussion periods during the day and at the end of the session.

Mrs. Holden stressed that "the purpose of the conference is to better inform ourselves on how to communicate with govenments, and particularly to dispel the myth that economic development depends only on industrial expansion."

"The investment needed to create one job in industry, particularly a pulp mill, is much higher than that needed to create a job in fishing or tourism. Every day industry is mechanizing more and reducing employment.

"The federal Salmonid Enhancement Program is an enlightened way to provide more food and employment, but it could be thwarted if other sectors of government allow developments that destroy our estuaries, which are fragile, valuable feeding, rearing and resting grounds for many species of salmon and steelhead."

Participation in the conference and workshop is expected from many environmental groups, who will compare notes on their situations and consider the formation of an umbrella group to facilitate communication among the organizations for more effective liason with governments.

"As is apparent from the list of speakers," Mrs. Holden told the *Colonist*, "we will continue to proceed in a responsible way, but we are determined that governments at all levels will stand by their laws and regulations in the face of obvious economic and political pressure brought by supporters of industry.

"With proper planning and responsibile development, we can have both the jobs provided by healthy estuaries and by industry located where it won't do environmental damage.

"Failure to do so only means sacrificing two jobs for one."

Further information concerning the conference and workshop by contacting either Mrs. Ann Holden in Duncan at 748-8944 or Mrs. Birgitte Meagher, Duncan, at 748-1023.

Malahat: 3-way Socred contest shaping

Colonist correspondent

DUNCAN — Three nominees will compete for the Social Credit candidacy at the Cowichan-Malahat riding association's convention to be held in Cowichan Community Centre on Saturday.

The riding is held by New Democrat Barbara Wallace.

A recent redistribution of riding took away the NDP stronghold of Ladysmith and about 43 per cent of the NDP's membership.

The riding has been held by the NDP since 1952.

The nominees are Rex Hollett, North Cowichan alderman and Chemainus tire shop operator; Phyllis Whittome, mother of four and vice-chairman of the advisory committee on medical manpower; and Richard Ewing, executive assistant to Finance Minister Evan Wolfe.

Hollett is a past president of the Chemainus Chamber of Commerce and the Chemainus Rotary Club.

Hollett was an outspoken leader opponent of amalgamation of North Cowichan and the city of Duncan.

Phyllis Whittome is former president of the B.C. Health Association and has served as a member of the board since 1973.

In addition, she is the B.C. representative to the Canadian Hospital Association and is currently vice-chairman of the provincial advisory committee on medical manpower, advisory to the minister of health.

Richard Ewing has been a member of the Social Credit party since 1974 and for the last two years has been executive assistant to the minister of finance.

He said he has no other business to run and is an individualist who does not belong to any special interest group.

New ramp design for Sidney

The firm of Willis Cunliffe Tait and Co. has designed a $10,000 wheelchair ramp for the Sidney Town Hall, after reviewing a $5,000 wooden ramp designed by the municipality, Sidney Mayor Dick Leigh said Thursday.

Leigh said the $5,000 wooden ramp was designed by Sidney's engineering department. He said the design was submitted last fall to Willis Cunliffe Tait for stress analysis, and the firm "came up with a new drawing of concrete and steel".

This newly designed ramp will cost an estimated $10,000 and was approved Monday by council.

Moslems oust Chad leader

Colonist wire services

N'DJAMENA — Moslem guerrillas backing rebel Chad Premier Hissene Habre on Thursday night appeared to have ousted President Felix Malloum after four days of bloody fighting in this central African capital.

Informed sources said a light aircraft was standing by to fly Malloum out of the country.

EATON'S

Downtown BONUS DAY

Put some green into your winter. Sale-priced plants

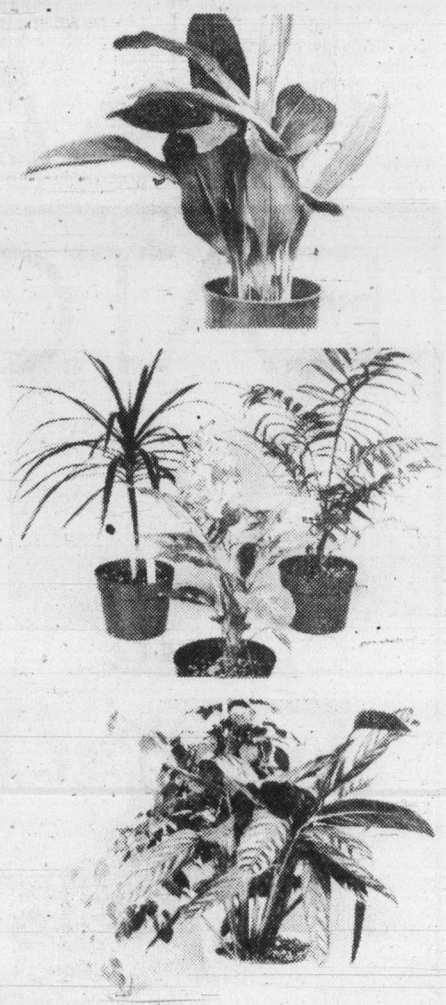

Large plants, small plants. We've got a great selection — all at great sale prices!

2.88 to 24.88

Our assortment of plants includes new varieties and old favorites. At Eaton's.

Extra Large Areca Palms — Approx. 5' **24.88**
Large Dracaena Marginata — on cane, 4' minimum **24.88**
10" mixed tropicals — Sheffs, Norfolk pine, Dracaenas and others **19.88**
5" mixed tropicals — Choose from 10 varieties plus cactii **2.88**
6" pot size mixed tropicals — 16 varieties, extra large plants **4.88**
8" pot size. Two and three per pot **7.88**

Garden Shop, Main Floor, Home Furnishings Building

Sale priced begonias
2.99 bag

Reg. **3.99** bag. Double Camellia varieties. Mixed colors. You get 6 per bag for this low Eaton's sale price.

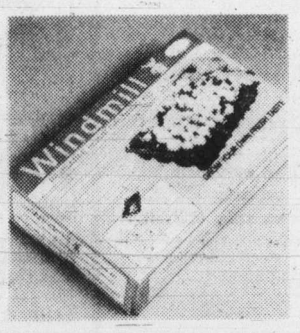

Mushroom kit
7.59 kit

Reg. **8.95** kit. Reuseable kit complete with everything you need to grow your own mushrooms. On sale now at Eaton's.

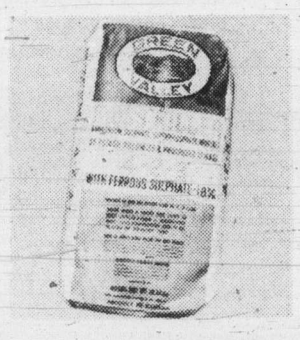

Moss Killer on sale
6.49 bag

Reg. **7.95.** Green Valley Killer (4-2-3) kills moss and feeds your lawn in one application.

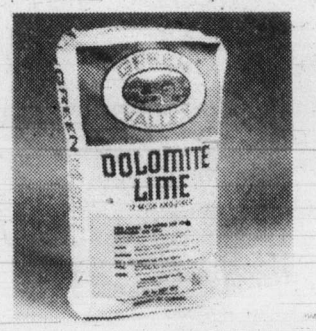

Dolomite Lime
2.88

Reg. **3.45** pkg. Counteracts acidity created during the winter months. Guaranteed not to burn. 20 kg covers 1200 sq. ft.

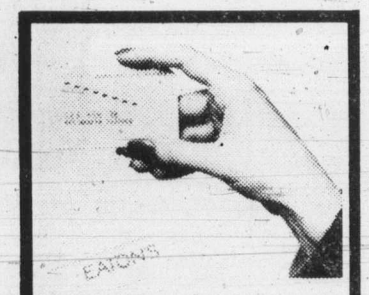

Use Your Handy Eaton Account Card

Fertilizer spreader
38.99

Reg. **43.50.** Get a head start on a beautiful lawn with a fertilizer spreader. 50-lb. capacity.

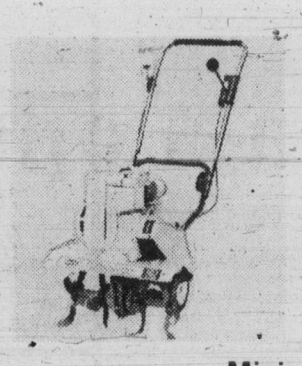

Mini Tiller
159.99

Reg. **189.99.** Prepare for Spring with a 2 H.P. Mini tiller. Sturdy construction means years of trouble-free use.

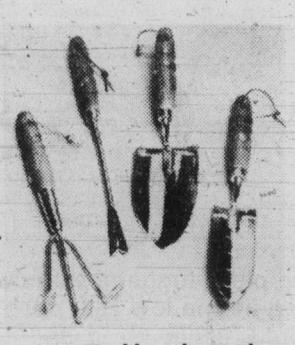

Hand garden tools
1.69

Reg. **2.29** ea. Be ready for Spring with a hand garden tool. Choose from cultivators, trowels, weeders and transplanters.

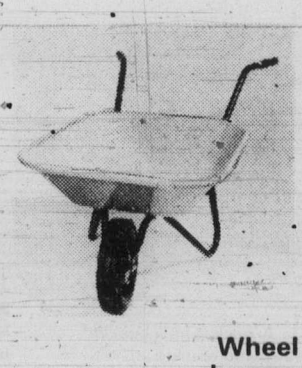

Wheel barrow
34.99

Reg. **39.99.** Meet Spring head-on with a sturdy 4-cubic-foot wheel barrow for all your yard work.

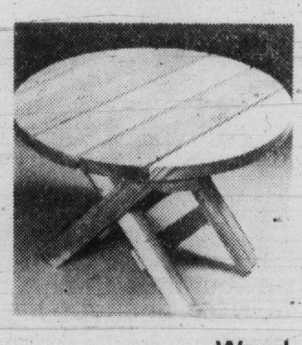

Wood folding table
24.99

Reg. **29.98.** Unfinished table that can be used as is or stained. Folds for easy storage. Approx. 2 ft. in diameter.

Garden Shop, Main Floor, Home Furnishings Building

Store Hours: Monday, Tuesday, Saturday 9:30 a.m. to 5:30 p.m. Wednesday, Thursday, Friday 9:30 a.m. to 9:00 p.m.

MYSTERY MISSIONS
CFAX 1070
THE VICTORIA AIRFORCE

The Daily Colonist.
Section Two Friday, February 16, 1979 Page 13

INFLATION FIGHTER SAVINGS
NOW AT
LUMBERWORLD
3955 QUADRA ● 479-7151

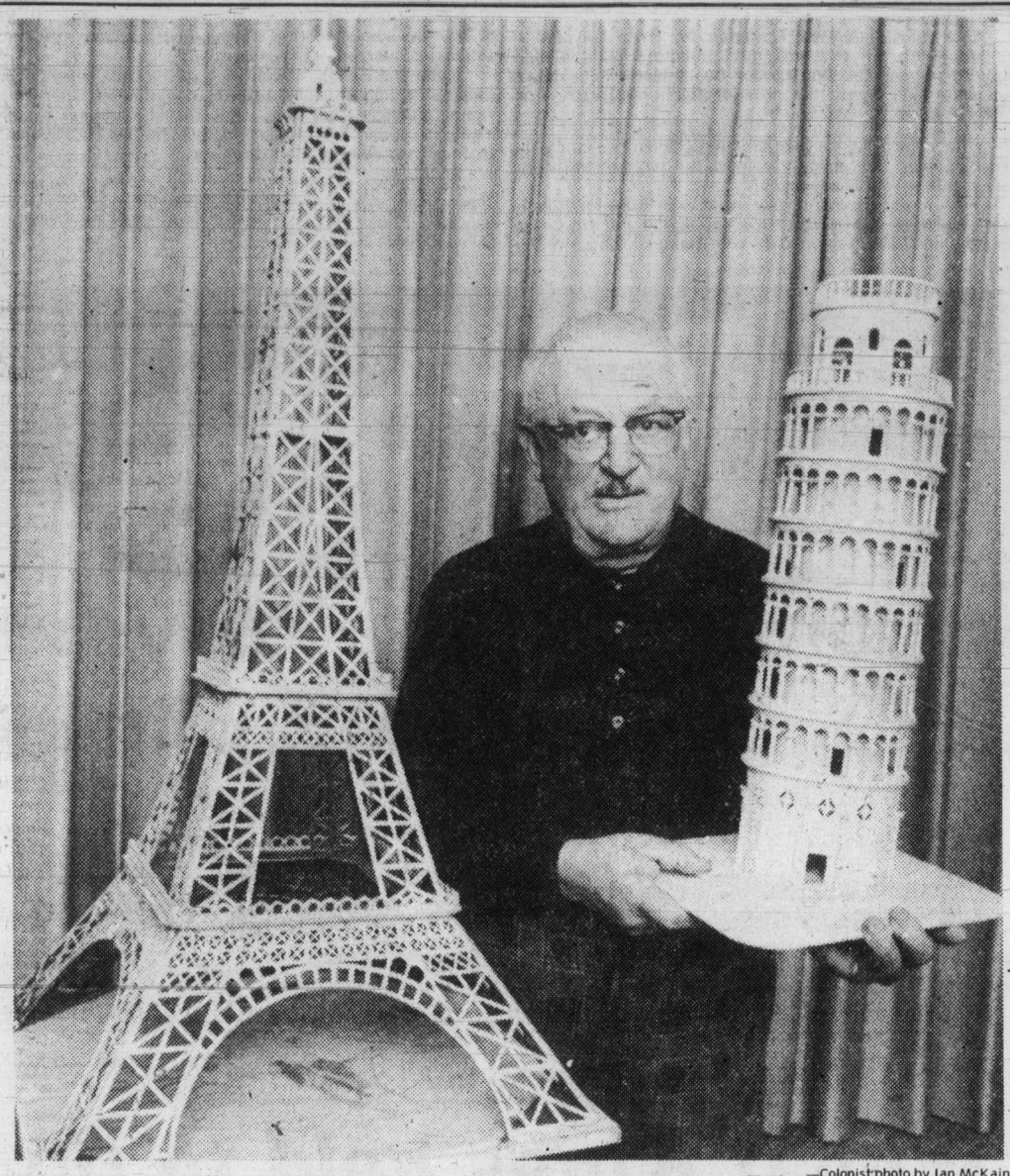

—Colonist photo by Ian McKain

He's a model traveller

Retired barber Joe Rosso has turned a leaning toward towers into a time-consuming hobby. He's already completed a 556-piece, 25-inch tall Tower of Pisa and with a few more touches he'll have finished his one-metre tall replica of the famed Eiffel Tower. Both models were made from plans he obtained in Italy, but the actual plywood pieces he made himself.

University expands school of child care

University of Victoria's school of child care is expanding to meet new demands for trained child-care professionals in the province.

Enrolment will be increased from 25 to 45 students for the 1979-80 academic year. Application deadline is March 31.

Dean of the new faculty of human and social development, Dr. Robert Payne, said Thursday that the school's expansion came at the request of the professional advisory committee, the human resources ministry and other child-care employers.

Other potential child-care employers include specialized hospitals, child-care or day-care centres, and the provincial health, education and attorney-general's ministries.

Payne said the university's program was successful and demonstrated that it was possible to get a good education and have a job waiting when one graduates.

He said students receive the best of both worlds because they acquire academic qualifications while becoming trained as child-care professionals.

Acting director of the school of child care, Dr. Frances Ricks, said employers were giving preference to people with bachelor of arts in child care in filling those positions.

Ricks said UVic was the only university in English-speaking Canada offering a bachelor of arts with a diploma in child care. There is a francophone program and there are also community colleges across the country that offer one, two and three-year programs leading to certification, but only UVic offers a degree.

UVic's four-year program leading to a bachelor of arts degree involves an introductory year followed by three years of child care study, during which students are also trained on the job.

On the job training is completed locally as an arrangement between the school and such employers as UVic day-care centre, juvenile detention homes, residential treatment centres and homes for the mentally handicapped.

Students may specialize in the study and treatment of the mentally handicapped, family care, pre-school day care, dysfunctional children, neurological and learning problems and children in conflict with the law.

Students are required to complete one full year of university-level course work before being accepted for the program.

DOWDING CHALLENGING SALE OF TOUR BUSINESS

Former New Democratic Party MLA and speaker of the Legislature Gordon Dowding has launched a Supreme Court action seeking a review and ruling on the proposed sale of assets to Gray Line, Seattle.

Dowding is the secretary of Marguerite Tours Ltd., in which his former NDP colleague James Gorst is a partner.

Their tour buses operate off the Causeway and would be in direct competition with Gray Line if the sale to the U.S. company goes ahead.

Dowding wants the Supreme court to examine the government action and issue a declaratory judgment stating that the proposed sale is ultra vires.

Rec director finally achieves his goal

Victoria's recreation director Jack Morgan may have spent the best years of his life in pursuit of a new Zamboni, but at long last, his efforts have been rewarded.

After eight years of stubborn lobbying for the purchase of a new ice resurfacer for Memorial Arena, Morgan was told Thursday that $36,250 would be included in the 1979 budget to buy the machine and make some structural changes at the arena to accommodate the Zamboni.

The decision came none too soon, according to Morgan. In a report to the committee, he said the manufacturer had informed him that Victoria's Zamboni was the oldest one still in use in all of North America.

He also said a breakdown of the machine could cause some red faces in the city.

Morgan
. . . eight-year struggle

"If the Cougars were involved in playoffs and the old machine could not be repaired for a few days, the department would be in an embarrassing position by having to ask if these games could be played in the Vancouver area," he said.

Backing Morgan's request for a new machine, committee chairman Ald. Robin Blencoe said the old one was "due in a museum."

Mayor Michael Young said he remembered that the item was deleted from the 1978 budget because it was believed that the Zamboni "might hang in there for another year.

Postponement of the purchase of a new machine for eight years has affected the price tag. In 1972, a new Zamboni would have cost $12,000. Now the price is $26,250. The remaining $10,000 have to be spent on enlarging wall openings through which the machine is driven onto the ice, because the machines are bigger now than they were eight years ago.

Region workers seek back hike

By NANCY BROWN
Colonist reporter

Capital Region District employees, members of local 1978, Canadian Union of Public Employees, are trying to get a cost-of-living wage increase due Jan. 1 under the contract which expired that day.

President Clem Cunningham said in an interview that according to the contract, members should have had a pay increase to reflect cost-of-living increases over four per cent during 1978.

He said members should get that money apart from any conditions which might be negotiated under a new contract.

Local 1978 is not part of the Joint Negotiating Council which bargains jointly with the Greater Victoria Labor Relations Asociation for most CUPE members in municipalities and school districts.

The Capital Region, however, is part of GVLRA, so the local bargains with that organization instead of directly with regional officials.

Cunningham said the local does not want to belong to the JNC because it has a good relationship with the employer and is able to resolve the majority of problems through a joint management-union committee which meets through the year.

Cunningham said the local has been dealing on its own for the last three years, but is having some difficulty with negotiations this year because the GVLRA is insisting on negotiating a standard contract for all locals.

He said local 1978 has agreed to try to work toward a standardized contract, but feels that discussions toward that should continue through the year and should not be part of the current round of negotiations.

He said the local's wage demands will be reasonable. "We will be asking for a package that will include the value of fringe benefits, not increases plus fringes," he said. "We want to be reasonable and responsible about this."

Counters outdoing flowers

More than 133,000 bloomin' blossoms were reported Thursday on Day Two of Greater Victoria's annual flower count.

Wednesday's count was 95,008.

Meanwhile, while Victorians count blossoms, the rest of Canada is decked in snow.

Flower count organizer Carmella Costigan said Thursday that the count so far was a "trifle disappointing," but that the enthusiasm was still there.

Mrs. Costigan said blossoms at Beacon Hill Park, Vantreight farms and Butchart Gardens had not been counted yet.

The number to call to report flowers is 381-5315.

Overtime up in air

If firefighters at Victoria International Airport are going to invoke an overtime ban tonight as threatened earlier, nobody bothered to tell the men working there Thursday night.

A decision on the overtime was expected following meetings Thursday in Vancouver between Transport Canada and Public Service Alliance of Canada officials to resolve the problem of an increasing number of hours of overtime crews are being forced to work.

Jim Hart, regional representative of the PSAC could not be reached for comment Thursday night at his Vancouver hotel but earlier, Transport Canada public affairs manager Stephen Ryback said he was unaware of decision to go ahead with the ban.

Under the contract with the airport firefighters, there is no provision for voluntary overtime.

"If they refuse overtime then they are breaking the terms of their contract," said Ryback, who was further unaware of any contingencies by Transport Canada if the firefighters refuse to stay on the job after their shift for late-arriving aircraft.

Earlier this week, Hart accused Transport Canada of endangering air passengers' lives by adhering to 18-hour rather than around-the-clock fire protection crews. He cited several examples of air traffic at times when there were no fire protection crews.

Ryback said Hart's examples were special circumstances when there had been a communication breakdown between an airline company and the fire protection crew. He said there were no scheduled flights in or out of Victoria between midnight and 6 a.m. that could justify the expense of a crew at that time.

Ryback said he was unaware of any times that the crews at Pat Bay Airport needed to use their equipment to put out fires.

Aldermen approve harbor beer garden

Once again, beer lovers will be able this summer to drink their brew in a beer garden somewhere at the Inner Harbor.

The precise location has not yet been determined, but city council's business licensing committee approved the idea in principle Thursday.

The application for a beer garden came from the Associated Canadian Travellers, a non-profit service club which organized a similar event at the former Ocean Cement site last year.

There were no objections from any of the council members to a repeat performance.

"It was a great atmosphere down there last year," said Ald. Robin Blencoe.

Sidney to vote on breakwater

Sidney Mayor Dick Leigh said Thursday the municipality would hold a referendum on the proposed multi-million dollar breakwater sometime in the next few months.

Leigh said he was hoping to obtain federal and provincial funds to offset the cost of the harbor and breakwater development, to be constructed at the end of Beacon Avenue.

MAGGIE SAILING 18 DAYS EARLIER

The *Princess Marguerite* will sail 18 days earlier than anticipated this year, starting her Victoria-Seattle run on May 1.

Tourism Minister Elwood Veitch said he would have placed the vessel on the run even earlier if possible "but she is in the re-fit stage and that's the earliest we can get her going."

Veitch said the destruction of a section of the Hood Canal Bridge in this week's storm had created the need to get the vessel in operation earlier than usual.

Leaderless B.C. Liberals open convention

Canadian Press

The Liberal Party in B.C., without a leader since Gordon Gibson resigned Jan. 16, will choose a new leader at its annual convention which begins at the Empress today.

More than 400 delegates will choose between two candidates to fill the post vacated by Gibson, who gave up the lone Liberal seat in the B.C. Legislature to become national director of the Liberal Party of Canada.

Declared candidates for the leadership race are Jev Tothill, 49, a Duncan education specialist, and Hugh Chesley, 51, an Aldergrove contractor.

Tothill, who ran unsuccesfully in Cowichan-Malahat riding in the 1975 provincial election, said in an interview Thursday that the Liberal party's fortunes in B.C. are on the upswing.

"With nobody in the Legislature, how could we do worse?" he asked.

In 1975, Gibson was the only Liberal elected to the 55-seat Legislature as the party polled 7.5 per cent of the vote.

Gibson had led the party since the fall of 1975 when he replaced David Anderson as leader.

Three of the five Liberal members elected in 1972 switched allegiance to the Social Credit party. When the Socreds were elected in 1975, Garde Gardom became attorney-general, Allan Williams became labor minister and Pat McGeer became education minister. Former party leader Anderson was defeated in the 1975 election.

Chesley said he believes the Liberal party will form a provincial government within six years.

He said his first priority as leader would be to assist party executives in continuing to expand and reorganize riding associations.

Tothill said the Liberals must map out clear policies to offer to voters.

"I think the province is hurting from the confrontation-style politics that the NDP and the Socreds thrive on," Tothill said. "I think that the labor movement felt that way when they elected Jim Kinnaird, deemed to be a moderate, president of the B.C. Federation of Labor."

Chesley said the Socreds and the NDP represent extreme political philosophy, leaving votes who prefer the centre with no voice. The Liberals would supply one, he said.

Tothill said he has not decided which riding he would run in if elected leader.

"I'd prefer to run here (Cowichan-Malahat) because I live here, but who knows," he said. "We might have some byelections in North Vancouver before there's a general election and so we just have to look and see what comes up then and what people in the riding say."

The North Vancouver-Capilano riding was left vacant with Gibson's resignation. Former cabinet minister Jack Davis resigned his North Vancouver-Seymour seat after being convicted of fraud.

Chesley, campaign manager in the 1949 federal election for C. D. Howe, former minister of trade and commerce, said he has not decided where he would run. If elected, he may wait for a general election.

He said his aim is to follow the tradition set by Gibson, whom he described as "a diplomat and an organizer."

"Gordon Gibson has done the best job for the Liberals in the past 15 years," he said. "It's been not only for the province, but federally too."

Gibson said recently B.C. would have a minority government after the next provincial election, with the Liberals winning at least four or five seats.

The convention will open today with speeches by Senator Al Graham, president of the Liberal Party of Canada, Senator Ray Perrault, and Gibson. Other speakers scheduled are Senator Keith Davey and Tony Abbott, minister of revenue and small business.

Among topics to be discussed are national unity, the economy and the party's campaign readiness.

A new provincial executive will be elected, with Shirley McLaughlin of Comox challenging incumbent president Shaun Sullivan.

Finley, Kuhn square off over deal with Yankees

NEW YORK (AP) — Those two old antagonists, baseball commissioner Bowie Kuhn and Oakland owner Charles O. Finley, are set to go at each other again today in a hearing over the A's attempted sale of two minor league players to New York Yankees for $500,000.

Earlier this week, Kuhn blocked the deal which would have sent catcher Bruce Robinson and pitcher Greg Cochran from the A's to the Yankees. The commissioner then summoned both clubs to his office for a discussion of the sale.

Kuhn often has expressed concern over use of cash in deals between teams and has set an informal limit of $400,000 on such transactions. He routinely looks into all deals involving cash but does not routinely hold them up, so the action on the Yankees-A's swap is considered significant.

Finley said he completed the deal for Robinson and Cochran with New York on Feb. 3, the same day the Yankees withdrew from negotiations for Rod Carew.

Two days later, the A's owner said, he received payment for the players and promptly deposited the money, "so I can meet my payroll."

Then came teletype word from Kuhn, halting the deal, pending the commissioner's hearing.

"I don't understand Bowie Kuhn calling such a meeting, but I will attend," Finley said. Yankees president Al Rosen was expected to represent the New York club at Kuhn's hearing.

Finley said a casual conversation with Rosen had laid the groundwork for the deal.

"We were just talking a couple of weeks ago, when he indicated they were interested in a catcher."

The Yankees have been shopping for a backstop since including rookie prospect Mike Heath in a 10-player swap with Texas Rangers last November.

"I told them I had an extra one," Finley said, "and that I needed money to keep my club going. I talked to George Steinbrenner on Saturday, the day the Carew deal fell through. We talked about all three of our catchers and several pitchers and settled on those two players.

"He asked me what I wanted for those two and I said $500,000, not expecting him to agree. But he did. Anytime I can get $500,000 for two minor league players who don't figure too prominently in my plans, I'm going to make the deal.

"I accepted before George had a chance to change his mind. I need that money to meet my payroll and keep my cheques from bouncing."

Finley said the deal broke down to $400,000 for Robinson, who batted .299 at Vancouver of the Pacific Coast League and .250 in 84 at bats with Oakland, and $100,000 for Cochran, who was 10-13 with a 3.47 ERA at Jersey City of the Eastern League last year.

Did Finley think that was a lot of money for two minor leaguers?

"If George wants to pay me $500,000 for these two players, it's his business," the A's owner said. "If he thinks they're worth that much, then it's fine with me. I thought I made a pretty good deal."

Kuhn and Finley, of course, have clashed before over money. The commissioner twice blocked the A's owner from selling pitcher Vida Blue, first for $1.5 million to the Yankees in June 1977 and then for $1.75 million to Cincinnati Reds in December of the same year.

In both cases, Kuhn exercised his powers as commissioner to act in what he considers to be the best interests of baseball. Finley finally traded Blue to San Francisco for seven players last March.

Bridgman provides points as Flyers overtake Bruins

Mel Bridgman is helping Pat Quinn get off on the right foot as coach of the Philadelphia Flyers.

The former Victoria Cougar scored a goal and assisted twice Thursday as the Flyers presented Quinn with a 5-3 triumph over the Boston Bruins in a National Hockey League game before a crowd of 17,077 at Philadelphia.

In other games: Los Angeles Kings held the Canadiens to a 2-2 tie at Montreal; Buffalo Sabres edged visiting New York Rangers 4-3; Washington Capitals whipped the Colorado Rockies 9-3 at Denver; and Pittsburgh Penguins downed the visiting Minnesota North Stars 6-5.

It was a big victory for Quinn who took over as coach of the Flyers Jan. 30 and lost 4-1 to New York Islanders in his NHL debut Feb. 1.

Since then the Flyers have won twice and tied once and Bridgman was instrumental in gaining all five points as he assisted on both game winning goals and netted the tying goal in a 2-2 draw with the Toronto Maple Leafs Wednesday.

In all the husky forward has two goals and five assists for the three games.

Bridgman scored at 19:23 of the first period to tie the score at 2-2 and he set up rookie Tom Gorence for the third goal at 19:17 of the second period and the winning goal at 2:50 of the final 20 minutes.

Earlier, it had been a battle of power-play goals, Boston taking a 2-0 lead after only 4:42 of the opening period.

Wayne Cashman made it 1-0 when he steered a Brad Park shot into the corner of the net. Flyers were a man short after being assessed a bench penalty for too many men on the ice. Then at 4:42, with Bridgman in the penalty box, Jean Ratelle's shot hit the pads of Wayne Stephenson. The puck rebounded and Ratelle poked it past the Flyers' goalie for a 2-0 lead.

Flyers, however, tied it after consecutive penalties on Boston. Behn Wilson tapped one in from about five feet at 6:48, and then Bridgman scored his 15th goal of the season.

In the second period, Rick Middleton made it 3-2 Boston at 16:53 with a score from in front after a penalty on Philadelphia's Bob Dailey.

Reggie Leach scored an insurance goal for the Flyers on a breakaway at 17:14 of the final period.

At Buffalo, New York defenceman Ron Greschner suffered a severely sprained right shoulder when checked by Dave Schultz in the first period.

Greschner was carried from the Memorial Auditorium ice on a stretcher and taken to hospital for x-rays.

At Montreal Jacques Lemaire, out for 27 games because of a dislocated shoulder, scored in his first game back but the Stanley Cup champions were outshot 30-24 and blew a 2-0 lead.

★ ★ ★

Norris Division	G	W	L	T	F	A	P
Montreal	54	37	9	8	229	134	82
Los Angeles	56	24	24	8	202	198	56
Pittsburgh	53	22	23	8	186	190	52
Washington	55	18	29	8	188	234	44
Detroit	55	11	30	14	171	212	36
Adams Division							
Boston	56	32	15	9	225	176	73
Buffalo	53	23	19	11	175	168	57
Toronto	55	22	22	11	176	174	55
Minnesota	54	22	25	7	181	182	51
Patrick Division							
NY Islanders	54	34	10	10	243	146	78
NY Rangers	54	30	19	5	224	187	65
Atlanta	56	29	22	5	221	194	63
Philadelphia	54	24	18	12	177	168	60
Smythe Division							
Chicago	54	19	25	10	161	195	48
Vancouver	56	18	30	8	165	215	44
St. Louis	56	13	35	8	166	240	34
Colorado	55	12	35	8	154	231	32

Saturday Games

NY Rangers at Philadelphia (aft)
NY Islanders at Vancouver
Atlanta at Colorado
Washington at Montreal
Buffalo at Pittsburgh
Los Angeles at Toronto
Chicago at St. Louis
Boston at Minnesota

BOSTON 3, PHILADELPHIA 5

First Period

1. Boston, Cashman 16 (Park, Middleton) 2:22
2. Boston, Ratelle 21 (Middleton, Cashman) 4:42
3. Philadelphia, Wilson 7 (Leach, Clarke) 6:48
4. Philadelphia, Bridgman 15 (Dupont, Kelly) 19:23

Penalties—Philadelphia bench (served by Leach) 1:12, Bridgman Pha 3:11, O'Reilly Bos 6:04, Dupont Pha 8:03, Hoyda Pha 11:58, O'Reilly Bos 14:22.

Second Period

5. Boston, Middleton 24 (Ratelle, Cashman) 16:53
6. Philadelphia, Gorence 7 (Bridgman, Kelly) 19:17

Penalties—Hill Pha 5:39, Dailey Pha 16:39, Boston bench (served by O'Reilly) 18:10.

Third Period

7. Philadelphia, Gorence 8 (Bridgman, Kelly) 2:50
8. Philadelphia, Leach 23 (Barber, Clarke) 17:14

Penalties—Smith Bos 6:43, Philadelphia bench (served by Leach) 8:44, Wilson Pha 13:11.

Shots on goal by

Boston	10	11	5	—26
Philadelphia	10	7	11	—28

Goal—Pettie, Boston; Stephenson, Philadelphia.
Attendance—17,077.

NY RANGERS 3, BUFFALO 4

First Period

1. Buffalo, T. Martin 5 (Schultz, Guevremont) 4:04
2. Buffalo, Savard 14 (Korab) 16:12
3. NY Rangers, Vadnais 7 (McEwen, Hedberg) 19:29

Penalties—Fogolin Buf 12:59, Talafous NYR, Fogolin Buf, Gare Buf 18:27.

Second Period

4. NY Ranmgers, Murdoch 5 (Farrish) 2:45
5. NY Rangers, Murdoch 6 (McEwen, Don Maloney) 6:43

Penalties—Korab Buf 6:36, Vickers NYR 13:37.

Third Period

6. Buffalo, Gare 16 (Perreault, Robert) 2:44
7. Buffalo, Luce 18 (Ramsay, Seiling) 6:37

Penalty—Murdoch NYR 2:10.

Shots on goal by

NY Rangers	9	12	9	—30
Buffalo	12	12	6	—30

Goal—Davidson, NY Rangers; Edwards, Buffalo.
Attendance—16,433.

★ ★ ★

LOS ANGELES 2, MONTREAL 2

First Period

No scoring.
Penalty—Edestrand LA 2:17.

Second Period

1. Montreal, Engblom 2 (Houle) 9:39
2. Montreal, Lemaire 9 (Lafleur, Mondou) 11:59
3. Los Angeles, Simmer 5 13:00

Penalty—Manery LA 11:07

Third Period

4. Los Angeles, Dionne 42 (Simmer, Taylor) 4:08

Penalty—Tremblay Mtl 11:23

Shots on goal

Los Angeles	11	10	9	—30
Montreal	6	12	6	—24

Goal—Lessard, Los Angeles; Larocque, Montreal.
Attendance—16,198

MINNESOTA 5, PITTSBURGH 6

First Period

1. Minnesota, B. Smith 21 (Manery) 3:32
2. Pittsburgh, Campbell 1 (Kehoe, Kindrachuk) 8:30
3. Minnesota, MacAdam 15 (B. Smith) 18:06

Penalties—B. Smith Min 1:23, Malone Pgh 10:38, Maxwell Min 18:24.

Second Period

4. Minnesota, Young 19 3:08
5. Pittsburgh, Carlyle 8 (Malone, Lee) 4:38
6. Minnesota, Maxwell 6 (B. Smith, Sargent) 10:11
7. Pittsburgh, Lee 28 (Carlyle, Anderson) 17:20

Penalties—Polich Min 0:21, Cossette Pgh 8:19, Potvin Min 11:19.

Third Period

8. Pittsburgh, Chapman 8 (Carlyle, Anderson) 3:09
9. Pittsburgh, Chapman 9 (McAdam) 6:57
10. Pittsburgh, Ferguson 11 (Cossette, Carlyle) 7:29
11. Minnesota, Young 20 (Younghans, Parise) 14:23

Penalties—None.

Shots on goal by

Minnesota	9	18	11	—38
Pittsburgh	14	11	13	—38

Goal—Edwards, Minnesota; Herron, Pittsburgh.
Attendance—7,079.

WASHINGTON 9, COLORADO 3

First Period

1. Washington, Maruk 19 (Picard, Rowe) 0:26
2. Colorado, Gardner 21 (Kitchen, Paiement) 9:34
3. Washington, Walter 23 (Green) 11:65
4. Colorado, Valiquette 22 (Gardner, Paiement) 13:55
5. Washington, Polis 8 15:05
6. Washington, Polis 9 (Maruk, Picard) 18:09

Penalties—Washington bench (served by Edberg) 0:26, Owchar Col 2:30, Picard Wash 7:12, 13:32, Van Boxmeer Col 17:01, Beck Col, Washington bench (served by Edberg) 19:00.

Second Period

7. Washington, Rowe 19 (Maruk, Picard) 0:48
8. Washington, Charron 20 (Picard, Green) 9:39
9. Washington, Charron 21 16:14

Penalties—Risling Wash double minor, Beck Col minor, major 4:11, Risling Wash minor, major, Owchar Col major, Labre Wash, Beck Col 12:45, Girard Wash, Delorme Col 18:09.

Third Period

10. Washington, Maruk 20 (Svensson) 7:38
11. Colorado, Lochead 5 (Owchar) 17:50
12. Washington, Sirois 22 (Walter) 18:47

Penalties—Lane Wash 8:13, Charron Wash 11:55, Croteau Col 16:14.

Shots on goal by

Washington	11	11	12	—34
Colorado	12	12	5	—29

Goal—Inness, Washington; Plasse, Oleschuk, Colorado.
Attendance—4,658.

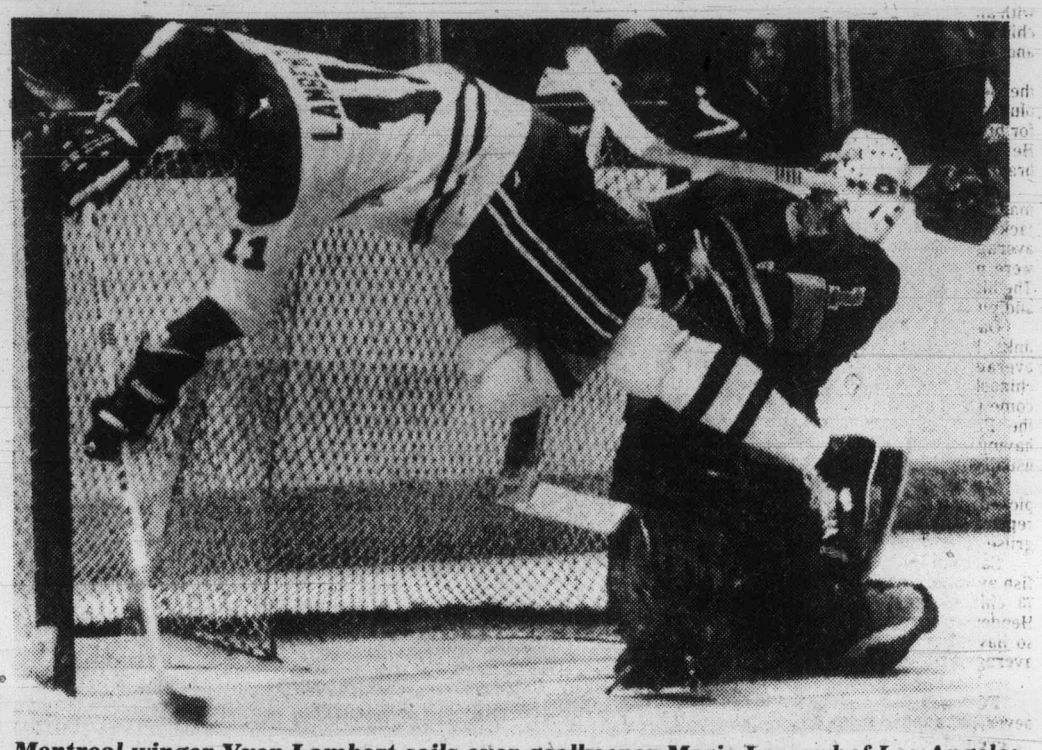

Montreal winger Yvon Lambert sails over goalkeeper Mario Lessard of Los Angeles

On to nationals for Martin rink

PRINCE RUPERT — Flora Martin finished with a flourish Thursday as she captured her third B.C. senior women's curling championship in six years.

The two-time Canadian champion from Victoria chased Dorothy Armstrong of Fort Nelson 14-5 to win the title with a 6-1 record. Kay Gable of Prince George took second place after edging Abbie Bridgeman of Vernon 6-5 in an extra end during a playoff game, held because both rinks had posted 5-2 records.

Elsie Humphries is vice-skip on the Martin rink and Verle McKeown and Edna Messum throw the front end rocks. Messum was a member of Martin's rink when she captured the Canadian championships in 1974 at Halifax and 1975 at Swift Current.

Martin tries for a record third national title March 17-22 at Vernon.

In other results from Thursday's seventh draw, Carol Trueman of Vancouver defeated Flo Makepeace of New Westminster 9-5, Bridgeman took Gudrun Thompson of Cranbrook 11-5 and Gable downed Connie Barker of North Vancouver 10-8.

Spartans prepare for supreme test

RUSSELL DIVISION	P	W	L	T	F	A	Pts.
SMU	5	5	0	0	136	15	10
Vic High	5	3	2	0	56	61	6
Claremont	4	2	1	1	47	42	5
Oak Bay	4	2	2	0	60	38	4
Parkland	4	2	2	0	71	50	4
Spectrum	5	1	4	0	45	101	2
Mount Doug	4	0	3	1	23	126	1

Claremont Spartans are back on track in the Greater Victoria High School Rugby League but waiting down the line is unbeaten St. Michael's University School.

Dan Hammick scored a try and kicked a drop goal, a penalty goal and a convert to lead the Spartans a 20-4 beating of Spectrum Thursday.

The win was the second straight for Claremont after an opening round loss but next game the Spartans face SMU which showed its strength Thursday by crushing defending champion Victoria High Titans 23-3 at Vic High. In the only other game Parkland Panthers blanked visiting Mount Douglas Mountainmen 30-0.

Murray Owen and Mike McGregor also scored tries for Claremont while Andy Grzybowski scored the Spectrum try.

Owen's counter came in spectacular fashion as Claremont won a scrum at midfield, the ball was well-handled by the backs out to winger Owen.

Don Fennerty scored two tries for SMU, Tom Tadesco and Wim Vanderspek added tries and Ross McLean kicked a penalty goal and two converts. Mark Wyatt kicked a penalty goal for Vic High.

Tom Wilton scored two tries for Parkland, Kim Head, Brian Coates and Mike Knudsen scored one try each and Stefan Rahm kicked two penalty goals and two converts.

In a Hodgkins Division match Lambrick downed Oak Bay "B" 13-4.

The Original Knight
SOLUNAR TABLES
When To Fish Or Hunt

According to the Solunar Tables calculated for this area, the best times for hunting and fishing for the next 2 days will be as follows (times shown are Pacific Standard):

Minor	Major	Minor	Major
A.M.		P.M.	
TODAY			
7:50	2:00	8:10	2:25
TOMORROW			
8:40	2:50	9:00	3:10

Minor periods, shorter duration, light type.
Major periods, lasting 1½ to 2 hours are shown in bold.

WHL powerhouse here Saturday

Wheat Kings held to tie

New Westminster Bruins haven't been able to beat the Brandon Wheat Kings this season but neither have they lost to the powerful Prairie squad.

On Thursday, Kent Reardon scored his third goal of the game to lift the Bruins into a 5-5 tie with the Wheat Kings in a Western Hockey League game played before a crowd of 7,063 in Vancouver's Pacific Coliseum.

It was the second tie in as many games against the Brandon this season and it leaves the Wheat Kings with a 3-1-2 record against Western Division Clubs.

In Brandon, the Wheat Kings tied New Westminster and lost to Portland Winter Hawks but beat Victoria Cougars and Seattle Breakers. On their current Western swing the Wheat Kings, beaten only three times in 57 games, have a win over Portland, the tie with the Bruins and they face the Cougars 8:30 p.m. Saturday at Memorial Arena.

And the Wheat Kings get to rest today while the Cougars travel to Seattle for a game with the Breakers.

Brandon jumped to a 2-0 lead in the first period with a powerplay goal by Brad McCrimmon and a tally by Brian Propp.

Reardon scored twice, once on a powerplay, to tie it in the second period and both teams scored three goals in the first 11 minutes of the third period.

New Westminster had a man advantage for the final 62 seconds of the game but was unable to capitalize.

In the only other game, Calgary Wranglers upset Billings Bighorns 5-3 at Calgary.

★ ★ ★

Western Division	G	W	L	T	F	A	P
Portland	53	35	7	11	317	204	81
New West	55	26	24	5	233	232	57
Victoria	54	23	21	10	234	227	56
Seattle	53	14	29	10	211	252	38
Central Division							
Billings	57	33	17	7	312	218	73
Lethbridge	53	28	20	5	291	240	61
Calgary	57	23	29	5	289	310	51
Medicine Hat	54	11	36	7	210	364	29
Eastern Division							
Brandon	53	42	3	8	374	162	92
Saskatoon	54	17	24	13	301	309	47
Edmonton	57	14	32	11	225	322	39
Regina	54	12	37	5	225	378	29

Today's Games

Victoria at Seattle
Edmonton at Portland
Billings at Lethbridge
Medicine Hat at Regina

BILLINGS (3) — Mike Kouwenhoven, Cal Roadhouse, Dan Earley. CALGARY (5) — Sheldon Currie, Kelly Kisio, Ron Head, Brad Purpur, Dave Morrison. Attendance: 1,986

BRANDON (5) — Brian Propp 3, Ray Allison, Brad McCrimmon. NEW WESTMINSTER (5) — Kent Reardon 3, John Paul Kelly, Larry Melnyk. Attendance: 7,063.

Braves win

Murray McLaren scored three goals Thursday night, lifting Saanich Braves past Oak Bay Trios 5-1 in a South Island Junior 'B' Hockey League game at Oak Bay Rec Centre.

Scott Connors and Marty Irvine completed scoring for Saanich, still on top of the Patterson Division. Paul Hughes replied for the Trios.

Marty Wakelyn turned aside 25 shots for Saanich while Gary Smith handled 40 saves in the Trios' net.

B.C. to face upstarts

● Complete Games results on page 16

BRANDON (CP) — Underdog Prince Edward Island scrambled into the playoffs in Canada Winter Games hockey with a surprise 4-2 win over Saskatchewan Thursday night and today faces unbeaten British Columbia in the semi-finals.

Ontario also scored a victory over Saskatchewan, 5-2, and goes into the semi-finals against Nova Scotia.

B.C. and Nova Scotia had clinched playoff spots the day before by outdistancing their other three opponents in the B Division of the preliminary round-robin.

But the A Division was a scramble until the final game with Saskatchewan the surprise loser. The prairie province had started the final day of round-robin activity with a 3-0 record but then suffered the successive losses to Ontario and P.E.I.

Ontario wound up atop the A Division with a 4-1 record while P.E.I., Saskatchewan and Alberta all finished at 3-2. P.E.I. got the playoff berth by virtue of having beaten both the western teams.

B.C. wound up as the only unbeaten team in the round-robin after relegating Nova Scotia to second place in the B Division with a 5-4 decision.

Nova Scotia squandered a 4-2 lead over B.C. which rallied with two third-period goals by Wayne Proceviat of Victoria, who also set up the tying score by Dan Hlushko. Brian Festerling had the other two B.C. goals.

Winners of today's semi-final matches advance to the gold-medal game Saturday.

Meanwhile, speedskater Jean Pichette and synchronized swimmer Penny Vilagos continued their winning ways to give Quebec eight of 10 gold medals awarded during the first three full days of competition at the Games.

Vilagos, winner of the solo event Wednesday, teamed with identical twin sister Vicky to win the duet title with a wide points margin Thursday night.

B.C. still looks strong in volleyball, qualifying for the semi-finals, although both the men's and women's side absorbed their first losses.

Al Scott's B.C. men lost to Quebec 15-11, 10-15, 15-7 and the clubs are tied atop Group A with 4-1 records. In another match, B.C. trimmed Nova Scotia 15-10, 15-6.

B.C.'s women, coached by Kent Andrews of Victoria, also bowed to Quebec, 15-6, 16-14 while downing Nova Scotia 15-11, 15-10.

Sport today

BASKETBALL

10 a.m. — Continuation of third annual Victoria City Police Athletic Association junior high school girls' tournament, Belmont High School.

5 p.m. — Continuation of Greater Victoria High School Girls' League playoffs, Esquimalt High School.

7 p.m. — Greater Victoria High School Boys' League: Oak Bay at Parkland.

8 p.m. — Greater Victoria High School Boys' League: Claremont at Reynolds; Dunsmuir at Spectrum.

CURLING

5 p.m. — Opening draw of B.C. mixed championships, Racquet Club of Victoria.

VOLLEYBALL

6 p.m. — Start of B.C. men's and women's senior "B" championships, UVic McKinnon gym.

HOCKEY

8 p.m. — South Vancouver Island Junior "B" League exhibition: Esquimalt Legion vs. former Esquimalt Legion, Esquimalt Sports Centre.

Island entries no strangers to curling pressures

Ivan Carlisle and Dave Smith are relative newcomers to Vancouver Island curling playdowns but they are far from new to playoff pressures.

And they'll be drawing on their years of experience this weekend when they represent the Island in the B.C. Seagram Mixed Championships at the Racquet Club of Victoria.

Carlisle curls out of the Alberni Valley Club while Smith represents Victoria out of the Juan de Fuca Club. The Islanders will be going up against Vancouver's Bernie Sparkes, who has been on nine B.C. men's championship rinks, defending champion Barrie Smith of Kelowna, B.C. men's champion Glen Pierce of Burnaby, Ernie Strasdin of Prince George, Tom Vogt of Nelson and Larry Wynne of Salmon Arm.

Carlisle has been having an outstanding season and would appear to have the best chance of the two Island rinks.

The 41-year-old Port Alberni skip made it to the finals of the PCCA Consols before losing to Pierce and won the "A" title in the Island mixed playdowns.

Carlisle, who moved to the Island in 1976, says his rink of lead Trudy Beskau, second Wayne Beskau and third Elenor Gulstene played together for the first time in this year's playoffs.

Carlisle curled in Brandon for 25 years and continued the sport when he moved to Smithers in 1968. He made it to the quarterfinals of the BCCA men's championships in 1971 and reached the finals in 1974.

"He's a very steady curler and is curling very well at the moment," says Smith who lost to Carlisle in the Island "A" final.

The Smith rink consists of his wife Bonita at lead, Darwin Dopson at second and his wife Lorna at third. They've been together three years and won the South Island title in 1977 but didn't compete last year.

Smith, 34, started curling in Calgary and was an Alberta high school finalist in 1962. He later curled in the Maritimes and continued the sport when he moved to Nanaimo in 1967 and Victoria in 1974.

He curled once against Sparkes in an Abbotsford cashpiel but with the exception of Carlisle has never faced any of the other rinks in the playdowns.

Sparkes, Pierce and Barrie Smith have the most impressive lineups.

Sparkes has his wife Lindsay, the 1979 B.C. women's champion, at third and former Lassie champion Dawn Knowles at lead. And second Al Cook has been to two Briers.

Debbie Orr, a Canadian mixed all-star two years ago when she represented Manitoba, is third on the Pierce rink and Barrie Smith has former B.C. girls champion Donna Robertson as his third.

The double-knockout event starts at 5 p.m. today and continues Saturday with draws at 10 a.m., 3 p.m. and 8 p.m., and Sunday at 10 a.m. and, if necessary, 3 p.m.

National championships are March 18-23 at Prince George.

PRIZE SHOOT
South Vancouver Island RANGERS
Luxton Road
invite you to a
PRIZE TRAP SHOOT
February 17 and 18
10 A.M. until Dark.

outdoors

alec merriman

SALMON ANGLERS BRAVED the miserable weather in lower Vancouver Island waters last weekend and they met with better success than they have been during the last several weeks.

The salmon are on the move. An abundance of grilse is building up in all areas from Saanich Inlet to Sooke, jack chinooks are plentiful and there are still a fair number of bigger chinooks around, although on the average they are smaller than they have been — about seven pounds.

Victoria waterfront continues to be the hot spot, but success has been up in all areas but Victoria, which remained the same as the week before — 2.3 fish a boat.

Sooke waters came out of the doldrums at the weekend with an average of 1.9 fish a boat, with 119 boats reporting 30 chinooks, 25 jacks, 85 chinook grilse and 90 coho grilse. Red and white and black and white hootchies were working.

Randy Chips reports good fishing off Aldridge Point and the Bedfords for chinooks to 12 pounds and a Mac's Squid plug, two pounds of weight and 40 feet of line, worked well for him ... much shallower than anglers have been fishing. He reports plenty of grilse in the 1½ and two-pound bracket.

Off Victoria, Brotchie Ledge and Constance Banks remained the hot spots and 276 boats reported 356 chinooks, 103 jacks, 144 chinook grilse, 44 coho grilse, for a 2.3 fish a boat average. The chinooks averaged seven pounds, but there were more grilse in the catches during the last few days. The bite has been on all day and hootchies, strip, anchovies and plugs have been best lures.

Oak Bay waters, especially around the Flats off the golf links, have picked up considerably, with a 1.7 fish a boat average and 58 boats reporting 22 chinooks, 33 jacks, 11 chinook grilse and 33 coho grilse. The grilse have mostly come from the Ten Mile Point area, but shore fishing from the Point has slowed down considerably, with anglers having to wait until the herring move in close to shore, usually in the mornings.

Sidney water, around Coal and Dock islands has also picked up, with a 1.7 fish a boat average, and 56 boats reporting 41 chinooks, 25 jacks, 21 chinook grilse and 23 coho grilse. The chinooks have averaged seven pounds.

Saanich Inlet is also better than it has been, with a 1.03 fish average, and 375 boats reporting 84 chinooks, 147 jacks, 73 chinook grilse and 84 coho grilse. Indian Bay and Henderson Point to Senanus Island have been good spots and so have Bamberton and Misery Bay. The chinooks have averaged between five and 5½ pounds.

★ ★ ★

FOR STEELHEADERS it is getting close to a now, or never, situation. But weekend rains filled the parched rivers ... even made some too dirty to fish. As soon as they clear steelheading should be at its peak.

The Cowichan has been high and muddy, but on Saturday John Braun caught a 23.1-pounder and a 12.2-pounder below the Silver Bridge. The Cowichan is now at good fishing levels and on Thursday was clearing. The Cowichan has produced some big fish this year and there are more to be taken. Soon the March run of smaller steelhead should be entering the river to provide good sporty fishing.

Up Campbell River way the Quinsam and other rivers have been high and dirty. It was snowing there Thursday morning and a southeast gale was blowing.

★ ★ ★

SAANICH INLET ANGLERS, who belong to the Victoria Saanich Inlet Anglers's Association or the Chinook Club, will receive their trophies at ceremonies at the Ingraham Hotel Saturday, starting with a social hour at 6 p.m.

Steven Davies won the trophy for the heaviest chinook of the year, a 30½-pounder. He also won trophies for heaviest chinook by a junior, heaviest chinook by a Chinook Club member, the Men's Chinook Club Cup and a silver VSIAA button with a diamond in the eye.

Other VSIAA trophy winners: Lil Walton, heaviest chinook by woman, 21¾ pounds, heaviest coho by a woman member, 14.14, and Chinook Club trophy for woman with heaviest salmon, 21¾ pounds; Fred Lockett, heaviest coho by a man, 15.10 pounds, heaviest coho in Coho-Spring Derby, 20½; and gold coho button with diamond in eye; Karl Leong, heaviest coho by a junior, 15½ pounds, highest aggregate of button fish, four weighing 86.2 pounds, heaviest Chinook Club coho of the year 15½, and greatest number of button salmon in Chinook Club, four weighing 86.2 pounds; Cherrie Gray, Guppy Cup for 12 years and under; Harmon Leong, highest aggregate of button coho, 13 weighing 146 pounds, and heaviest salmon in Executive Derby, 9.2; Barry Jenner, heaviest salmon in Membership Derby, 21.10; Win Rose, Sweetheart Derby 11.14; Tricia Rose, Junior Derby, 20½; Dennis Summerhayes, heaviest chinook in Coho-Spring Derby, 9.6; Wilf Wilson, Executive of the Year trophy.

Other Chinook Club trophy winners: Gordon Randall, heaviest salmon during Sunburn and Frostbite Derbies, 18.10; Steve Purych, heaviest salmon in Dr. H. Clarke Derby, 14.14; Bill Lewis, new Chinook Club member with heaviest salmon, 29.10.

★ ★ ★

Victoria Fish and Game Club moves its meeting place Monday, 8 p.m., to the Strawberry Vale Community Hall, 11 High Street, off Burnside, near the Holland intersection. On hand will be a panel of guests promoting government purchase of Sidney Island as a public recreation area.

Nelford one off pace in Tucson scramble

TUCSON, Ariz. (AP) — Bruce Lietzke, the cross-handed putter who holds the Canadian Open title, emerged from a multiple-man scramble with a seven-under-par 63 and took the first-round lead Thursday in the $250,000 Joe Garagiola-Tucson Open golf tournament.

Lietzke, who has had putting problems most of the season, solved the bumpy greens with nine one-putts.

"I've hit the ball at least that well every round this year," he said. "The difference was that I finally got some putts to go in.

"I don't know why. I really wish I did. I was working on stroke No. 459-A. But it's still cross-handed. I'll never change that."

At 64, one stroke off the pace on the little Randolph Park Municipal course, were former Masters champion Tommy Aaron and three Monday qualifiers, Mike Brannan, Curtis Strange and Jim Nelford, a left-handed putting Canadian from Burnaby.

Dan Halldorson of Brandon, who finished high among the money winners at last week's Hawaiian Open, started with a 68. Dave Barr of Kelowna had a 69 and George Knudson of Toronto began with a two-over-par 72.

Aaron, trying to end a long slump, didn't make a bogey in his round. Strange reeled off one string of four birdies in a five-hole stretch. Brannan got away to a birdie-eagle-birdie start. Nelford also had an eagle, scoring from 25 feet after a three-iron second shot.

Frank Beard, who has been chasing the $1-million figure in career earnings for the last two season, and John Schroeder were in at 65, five under par. There was a large group at 66, and Lee Trevino and defending champion Tom Watson topped the group at 67.

Hubert Green, winner of last week's Hawaiian Open, blew to a 74 and was in danger of missing the cut when the field is trimmed to the low 70 scorers after today's second round. Arnold Palmer took a 72 and also must improve if he is to qualify for the weekend rounds.

Lietzke, who won this title a couple of years ago with an 80-foot birdie putt on a play-off hole, splashed a gaudy string of 10 threes across his card, including a string of five in a row beginning on the 10th hole.

Bruce Lietzke	32-31—63
Tommy Aaron	31-33—64
Curtis Strange	33-31—64
Jim Nelford	**32-32—64**
Mike Brannan	34-30—64
John Schroeder	32-33—65
Frank Beard	31-34—65
Frank Conner	35-30—65
Marty Fleckman	34-32—66
Victor Regalado	33-33—66
David Edwards	33-33—66
Bob Eastwood	33-33—66
Bobby Walzel	31-35—66
Adam Adams	31-35—66
Craig Stadler	34-32—66
Larry Nelson	33-33—66
Don Bies	32-34—66
Ron Streck	34-32—66
Jim Simons	32-35—67
Wayne Levi	35-32—67
Jim Colbert	33-34—67
Jim Thorpe	35-32—67
Phil Ferranti	33-34—67
Don Pooley	34-33—67
Mike Sullivan	32-35—67
Tom Watson	33-34—67
Lee Trevino	31-36—67
Wren Lum	33-34—67
Dan Halldorson	**33-35—68**
Dave Barr	**35-34—69**
George Knudson	**37-35—72**

Spectrum faces tough Ramblers

By downing Claremont 35-22 Thursday night, Spectrum earned the dubious honor of being first to tangle with unbeaten Mount Douglas Ramblers in today's second round of the South Island high school girls' basketball championships.

Mount Doug, 9-0 in regular-season Greater Victoria league play, enjoyed a bye at Esquimalt High on Thursday.

In other opening games, Victoria High Tigers slipped by Reynolds Roadrunners 44-43 and Oak Bay outscored Esquimalt Dockers 48-30.

Brigid Flynn scored 13 points and Rachelle Gagne added 12 more to the Vic High cause while Sharon Walker replied with 14 for Reynolds, behind 22-17 at the break.

Tracy Warman's 12 points sparked Oak Bay, which led 27-11 at half-time.

In today's action, starting 5 p.m. at Mount Douglas, Oak Bay meets Vic High on the winner's side while Claremont meets the winner of the Esquimalt-Reynolds confrontation in consolation play.

Top four finishers compete in the Island tournament Feb. 22-24 at Spectrum.

In boys' league play, meanwhile, Mount Douglas Rams and Belmont Braves finished their seasons with 8-2 records after the Rams trimmed Belmont 83-67.

Jay Loukes netted 17 points and Russ Thornton supplied for 14 for Mount Doug. Steve Salt came back with 20 for Belmont.

Stelly's Stingers, host of the boys Island A championships, downed Esquimalt Dockers 57-46 to complete their second league season with a 5-5 mark.

The rest of the boys' teams conclude their season tonight, with the feature attraction a contest between unbeaten Parkland Panthers and defending league champion Oak Bay Bays at Parkland.

GRAND OPENING SALE

For your convenience we have moved from JUBILEE STREET to TRANS CANADA HIGHWAY No. 6. 5777 In Duncan (Brownie's Chicken)

SKI JACKETS by Utex Mercury Sportswear and Sportscaster .... from $24.95 and up.

SKIS Kneisel TXL Reg. $175 ... SPECIAL $119.95

Fisher Cut 70 Flare Reg. $195 ..... SPECIAL $125

SKI BOOTS Kastinger XL Lite Reg. $214.95...SPECIAL $134.95

Kastinger Master Reg. $179.95...SPECIAL $119.95

GAUMONT ULTRALITE Reg. $189.95.....SPECIAL $119.95

Cross Country Suits and Socks Reg. $99 ..... SPECIAL $59.95

MANY MORE IN—STORE SPECIALS
3 DAYS ONLY Fri., Feb. 16—9:30-9
Sat., Feb. 17—9:30-9
Sun., Feb. 18—10-4

Some In Broken Sizes
All Sales Are Final
No Exchange or Refunds.

MANFRED'S MOUNTAIN SHOP (Manfred and Marianne)
Duncan No. 6—5777 Trans Canada Highway 748-2321

Firestone Quality Service

Count on it!

Clip and save coupons.
Your satisfaction is our prime concern.

WITH THIS COUPON
FRONT WHEEL ALIGNMENT WE USE MOOG
No extra charge for cars with air conditioning or torsion bar adjustment. Correct caster-camber, set toe-in, toe-out, adjust steering box, centre steering wheel.
$9.95 MOST CARS
EXPIRES FEB. 28/79

WITH THIS COUPON
OIL CHANGE
Includes: Oil filter, oil (4 qts.), labour.
CARS AND LIGHT TRUCKS
$6.88
WE USE TEXACO OR OR OTHER QUALITY PRODUCTS
EXPIRES FEB. 28/79

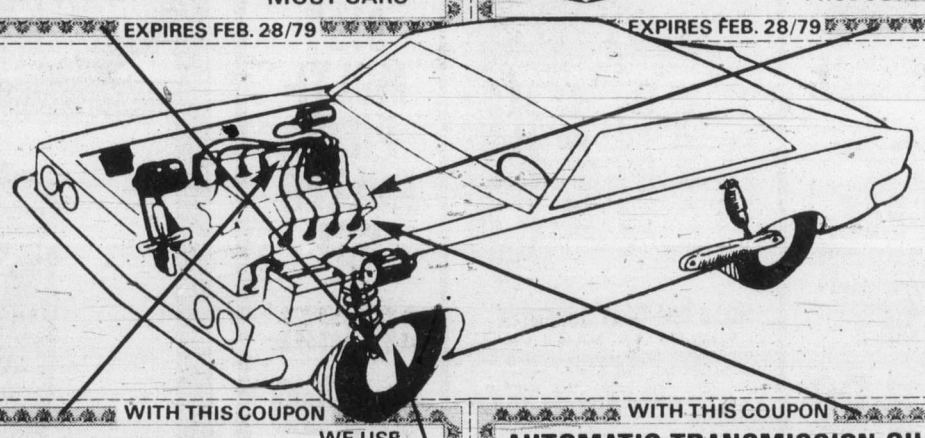

WITH THIS COUPON
ELECTRONIC TUNE-UP WE USE CHAMPION
Includes: NEW plugs, NEW points, NEW condenser, NEW rotor. We also adjust timing and carburetor, lubricate heat riser valve. Check 10 other major points. Labour included.
4 CYL. $34.95 6 CYL. $39.95 8 CYL. $44.95
MOST CARS AND LIGHT TRUCKS
EXPIRES FEB. 28/79

WITH THIS COUPON
AUTOMATIC TRANSMISSION OIL & FILTER SERVICE $23.95
REAR-WHEEL DRIVE
We'll install NEW transmission filter, replace transmission pan gasket, clean and inspect oil reservoir, add required transmission fluid and road test car.
MOST CARS. Includes material and labour.
WE USE TEXACO OR OR OTHER QUALITY PRODUCTS
EXPIRES FEB. 28/79

PARTS BAG
We want to make sure you know exactly what we repaired, so we return all worn out parts in a bag.

FLOOR MATS
We like to keep everything neat, so when we work on your car, we put in floor mats.

NATIONWIDE TIRE & SERVICE WARRANTY
Honoured at over 160 stores coast to coast in Canada.

WITH THIS COUPON
FRONT DISC BRAKE SERVICE $34.95 MOST CARS
- Install new disc pads
- Repack front outer wheel bearings
- Inspect front rotors, front calipers, master cylinder, brake hardware, brake hoses

32,000 km warranty
WE USE CERTIFIED BRAKES
EXPIRES FEB. 28/79

With so many self-serve stations these days important service checks often don't get done. At Firestone we do them.
• Licensed mechanics • All parts covered by Manufacturer's Warranty • All prices include labour • Call for an appointment

USE OUR Firestone CREDIT PLAN OR master charge AMERICAN EXPRESS CHARGEX VISA
® Reg'd T.M. - Firestone Canada Inc., Reg'd User

Firestone Stores
2882 DOUGLAS ST.
AT GARBALLY AT BURNSIDE
385-1404
Also in Nanaimo

STORE HOURS: 8:00-5:30 Mon.-Fri. 8:00-4:00 Sat.
ASK ABOUT OUR 90 DAY PAYMENT PLAN
CALL FOR AN APPOINTMENT

OAK BAY
VILLAGE SHOES
2238 OAK BAY AVE.
598-3031

FRIDAY 9-9 P.M. FRIDAY 9-9 P.M.

SALE OF Jarman

FINE LEATHER DRESS SHOES FOR MEN

SAVE 20-40%

GENERAL SIZE RANGE 6-12 D, E, EEE, and C
(Not every width in every size . . . nor every size in every style)

Regular prices 35.95 to 52.95
2 EXAMPLES OF OUR 12 STYLES OF LACE and SLIP-ON

Brown or black grained leather, 3-eyelet tie. Size Range 7½-12 D and EE. Regular Price 35.95

SALE PRICE 24.95

Mid-brown leather slip-on. Size range 7½-12 D and EE. Regular Price 37.95

477-3722
VILLAGE SHOES II
CEDAR HILL MALL by SAMBO'S

OAK BAY VILLAGE SHOES
VILLAGE SHOES II

DRIVER EDUCATION
New Course Starting Every Month.
Next Course Starts Mar. 5, 1979
$50 Rebate on Completion
Phone 384-9824
Watson's Driving School
824 Johnson St.
ADULTS TEENS

Canada Games results

Results and standings through Thursday at the Canada Winter Games:

MEDAL STANDING

	Gold	Sil.	Br.
Quebec	8	3	2
P.E.I.	1	3	0
Saskatchewan	1	0	1
Ontario	0	2	1
Alberta	0	1	3
Manitoba	0	1	2
B.C.	0	0	1
Nova Scotia	0	0	0
New Brunswick	0	0	0
Newfoundland	0	0	0
N.W.T.	0	0	0
Yukon	0	0	0

MEN'S VOLLEYBALL
Preliminary Round
Final
Group A

	W	L	P
x-B.C.	4	1	8
x-Quebec	4	1	8
Saskatchewan	3	2	6
Nova Scotia	3	2	6
P.E.I.	1	4	2
N.W.T.	1	4	2
Group B			
x-Ontario	4	0	8
x-New Brunswick	3	1	6
Manitoba	2	2	4
Alberta	1	3	2
Newfoundland	0	4	0

x — qualified for semi-finals.

Thursday
Quebec def. B.C. 15-11, 10-15, 15-7.
B.C. def. Nova Scotia 15-10, 15-6.
N.B. def. Manitoba 15-10, 15-9.
Sask. defeated P.E.I. 15-10, 15-3.
Alta defeated Nfdld 15-10, 15-5.
Ontario defeated Man. 15-7, 15-8.
Quebec defeated Sask. 15-6, 15-4.
N.B. def. Alta 13-15, 15-2, 15-12.
P.E.I. def. N.W.T. 15-17, 15-5, 15-1.
N.S. defeated N.W.T. 15-0, 15-0.

WOMEN'S Volleyball
Preliminary Round
Final
Group A

x-Quebec	5	0	10
x-B.C.	4	1	8
Newfoundland	2	2	4
Nova Scotia	1	3	2
P.E.I.	1	3	2
Yukon	0	4	0
Group B			
x-Ontario	4	1	8
x-Manitoba	4	1	8
Alberta	3	2	6
New Brunswick	2	3	4
Saskatchewan	2	3	4
N.W.T.	0	5	0

x — qualified for semi-finals.

Thursday
B.C. def. Nova Scotia 15-11, 15-10.
Quebec defeated P.E.I. 15-3, 15-0.
Man. def. Alta 15-4, 13-15, 15-11.
Nfld defeated Yukon 15-3, 15-0.
Ontario defeated Sask. 15-9, 15-12.
Quebec defeated B.C. 15-6, 16-14.
N.B. defeated N.W.T. 15-3, 15-2.
Nfld defeated Yukon 15-3, 15-0.
Man. defeated Sask. 15-5, 15-10.
N.B. defeated Ontario 15-13, 15-11.
Alberta defeated N.W.T. 15-2, 15-1.

TABLE TENNIS

	W	L	P
Alberta	6	0	12
Ontario	6	0	12
Quebec	6	0	12
Manitoba	5	1	10
B.C.	4	2	8
P.E.I.	3	3	6
Newfoundland	2	4	4
New Brunswick	2	4	4
Saskatchewan	1	5	2
Nova Scotia	1	5	2
Yukon	0	6	0
N.W.T.	0	6	0

Thursday
Nova Scotia 11 P.E.I. 9
Quebec 19 Newfoundland 1
B.C. 13 Saskatchewan 7
Alberta 19 Yukon 1
Ontario 20 New Brunswick 0
Manitoba 20 N.W.T. 0

BADMINTON

	W	L	P
Ontario	7	0	14
Quebec	7	0	14
B.C.	5	2	10
Alberta	5	2	10
Manitoba	5	2	10
New Brunswick	5	2	10
Saskatchewan	3	4	6
Nova Scotia	2	5	4
Newfoundland	1	6	2
P.E.I.	1	6	2
N.W.T.	1	6	2
Yukon	0	7	0

Thursday
New Brunswick 8 Saskatchewan 1
B.C. 9 Nova Scotia 0
Ontario 9 Newfoundland 0
Quebec 9 Saskatchewan 0
New Brunswick 9 N.W.T. 0
Alberta 9 Yukon 0
Manitoba 5 P.E.I. 4
Manitoba 7 N.W.T. 2
Nova Scotia 9 Yukon 0
Quebec 9 Newfoundland 0
Alberta 9 P.E.I. 0
Ontario 5 B.C. 4

BOXING

51kg: Danny Thompson, Maple Ridge, B.C., outpointed Lorne Hetchler, Calgary.

54kb: Joe Pendrey, Kimberley, B.C., stopped Dwayne Ewenin, Punnichy, Sask.

57kg: Alex Graanbois, Edmonton, outpointed Ismail Hamid, Surrey, B.C.

60kg: Herve Morrissette, Chicoutimi, Que., outpointed Glen Friday, Punnichy, Sask.

63.5kig: Andy Bailey, Sault Ste. Marie, Ont., outpointed Kenny O'Brien, Bunbury, P.E.I.

48 kg: Brian Robson, Hamilton, outpointed Gaetan Leclerc, St. Hubert, Que.

54 kg: Mike Nickel, Lower Sackville, N.S., outpointed Denis Lambert, Montreal.

57 kg: Pierre Cyr, Montreal, stopped Robert Oochoo, Punnichy, Sask.

60 kg: Don Poole, Toronto, outpointed Jean-Marie Allain, Buctouche, N.B.

63.5 kg: Brian Wise, Prince George, BC., outpointed Sidney Williams, Weyburn, Sask.

SPEEDSKATING

Men's 1,500 metres: 1. Jean Pichette, Ste. Foy, Que., 2:24.07; 2. Jacques Brault, Sherbrooke, Que., 2:25.19; 3. Bradley Hudey, Regina, 2:25.27.

Men's 5,000 metres: 1. Jean Pichette, Ste. Foy, Que., 8:42.22; 2. Gilles Paquin, Ste. Foy, 9:00.07; 3. Mike Buss, Winnipeg, 9:04.60.

Women's 3,000 metres: 1. Nancy White, Montague, P.E.I., 5:49.57; 2. Anne Girard, Montreal, 5:52.53; Dawn McMahon, Calgary, 5:58.15.

SYNCHRONIZED SWIMMING

Duet: 1. Penny and Vicky Vilagos, Dollard-des-Ormeaux, Que., 172.3080 points; 2. Margaret White, Hamilton, and Margo Mountjoy, Oshawa, Ont., 160.1328; 3. Nancy Arnold and Janice Gruber, Vancouver, 159.2747.

HOCKEY
Preliminary Round-Robin
Final
A Division

	G	W	L	T	F	A	P
xOntario	5	4	1	0	35	21	8
xP.E.I.	5	3	2	0	18	17	6
Sask.	5	3	2	0	28	14	6
Alta.	5	3	2	0	31	19	6
Nfld.	5	2	3	0	24	22	4
N.W.T.	5	0	5	0	12	55	0

B Division

xB.C.	4	4	0	0	31	10	8
xN.S.	4	3	1	0	25	16	6
Man.	4	2	2	0	31	16	4
Que.	4	1	3	0	12	39	2
N.B.	4	0	4	0	13	31	0

x — qualified for semi-finals.

B.C. 5 Nova Scotia 4
Manitoba 11 New Brunswick 5
Newfoundland 8 P.E.I. 1
Alberta 11 N.W.T. 3
Manitoba 15 Quebec 1
Ontario 5 Saskatchewan 2
P.E.I. 4 Saskatchewan 2
Newfoundland 8 N.W.T. 6

CFL interested in Halifax proposal

TORONTO (CP) — Bill Hodgson, ex-owner of Toronto Argonauts, is campaigning for a return to the fold of the Canadian Football League.

Hodgson indicated in a letter to the Canadian Football League his interest in renewing his membership as owner of a new franchise to be located in Halifax.

CFL commissioner Jake Gaudaur said at a news conference Thursday Hodgson's letter "expressed a very clear interest in establishing a CFL franchise in Halifax."

The letter was considered at a league executive committee meeting Thursday morning and Gaudaur said: "We will respond to that letter to encourage him to pursue it."

Halifax has been mentioned as the possible site of a fifth Eastern Conference team several times in recent years, but the most serious bid considered came from a group in London, Ont.

While admitting there was little in the way of a concrete proposal made to the CFL meetings, the commissioner said Hodgson's letter implied that with the league's approval he would have a more definite proposal to put to the league owners within a few months, "possibly at the semi-annual meetings in May" in Montreal.

In other developments, plans for a complete interlocking schedule by 1980 were shelved temporarily.

The idea of a complete interlocking schedule — as opposed to the partial interlocking arrangement now in effect — surfaced during Grey Cup week last November.

The CFL also adopted a rule change regarding waiver procedures.

Gaudaur told a news conference that in future any player waived without recall must remain with the club that claims him for at least two games.

SMU tops tourists

St. Michael's University School tripped up Worth School of Sussex Thursday in the opening match of the English schools four-match rugby tour of B.C.

Mark Dornan scored two tries and Steven Bogdanski kicked a convert as SMU edged Worth 10-4 in an elementary boys' exhibition match at Windsor Park.

Patrick Harland scored the lone try for Worth which trailed 6-0 at the break.

OUR WINDOWS AREN'T ON SALE
Seems everyone else's are . . .

So why aren't ours on sale?

VAN ISLE WINDOWS MANUFACTURES THEM

So we can sell them to you. For less. Without a sale. Check those sale prices. Then visit our factory. We think you'll warm up to winter with us.

VAN ISLE WINDOWS
Your Victoria Manufacturer
401 DAVID ST. 383-7128
You Can't Afford Not To Find Out About Us
1-26

mills Paint ESTABLISHED IN 1930
49th ANNIVERSARY SALE
PRICES EFFECTIVE 'TIL FEB. 24, 1979

SUPER SPECIAL
7½" 4-PCE. ROLLER SET
$1.99

MILLS ONE COAT SUPERTEX
A high-hiding latex paint that dries to a flat velvety finish covering most surfaces with only ONE COAT (yellows and delicate pastel tones may require 2 coats.) AVAILABLE IN OVER 1,000 COLORS.
Reg. 12.95 .....SALE 9.95 Gal.

9½" MULTI-PIECE ROLLER SET
SPECIAL
$4.99

MASKING TAPE
¾" x 60 yd.
69¢

4" MARATHON BRUSH
Nylon Bristle
$4.95

SAVE 25% to 50% ON WALLCOVERINGS
SAVE 25% ON THE FOLLOWING CURRENT LINES:
PERFECT PARTNERS, TRADITIONAL TREASURES, FLOCK SHOPPE, UP IN A DAY, WINDSOR, GLENSTYLE, JEAN McLAIN NATURALS, SO-EZ, RIGHT ON, SMALL PRINTS

SAVE 50% ON IN-STORE STOCKS OF DISCONTINUED and NON-CURRENT LINES — Hundreds of patterns to choose from. Paper is sold in double rolls or bolts and is non-returnable.

3172 DOUGLAS STREET
Across from Mayfair
385-8794
Daily 9:00 to 5:30 Monday-Saturday

FRAM SALE
AT ALL CAL-VAN LOCATIONS

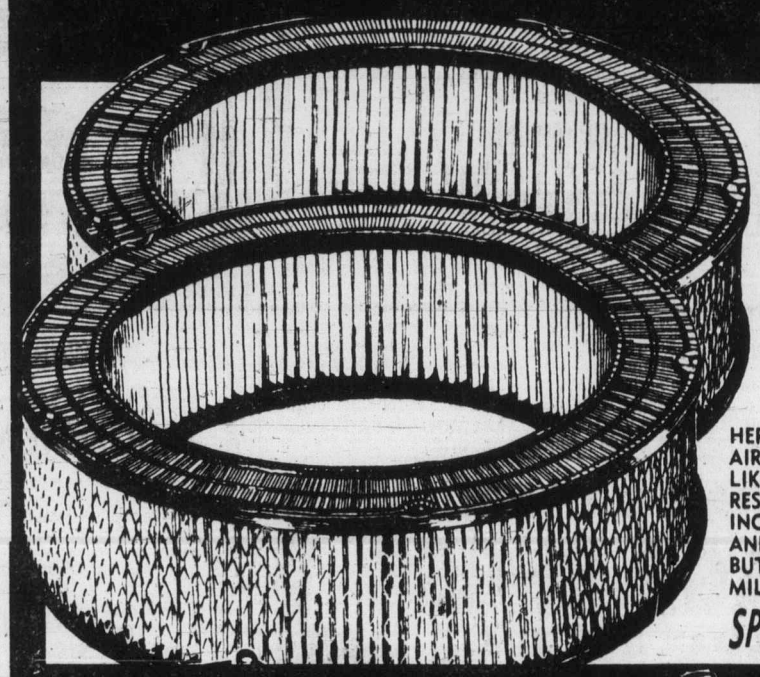

SAVE 25%
ON EVERY FRAM AIR FILTER IN STOCK!
HERE'S YOUR CHANCE! BUY A TOP QUALITY FRAM AIR FILTER FOR YOUR CAR. BUY ANOTHER IF YOU LIKE, FOR THE SECOND CAR IN THE FAMILY (OR A RESERVE FOR YOUR OWN CAR) AND SAVE AN INCREDIBLE 25%. HERE'S THE MOST OVERLOOKED AND EASIEST TO CHANGE ITEM UNDER YOUR HOOD. BUT HOW IMPORTANT IT IS TO EFFICIENCY AND GAS MILEAGE. HEAD FOR CAL-VAN NOW AND SAVE!
SPECIAL PURCHASE! HURRY, LIMITED OFFER LIMIT TWO PLEASE

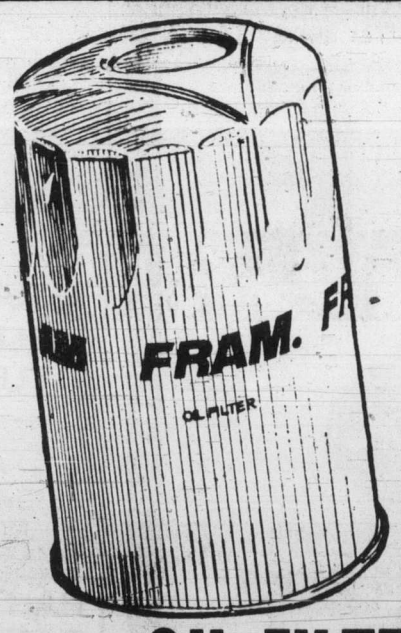

FRAM OIL FILTER
PH8, 13, 25, 30, 43
FOR MOST FOREIGN AND DOMESTIC CARS
Reg. $2.98 NOW
Here's your chance to save on one of Canada's finest oil filters. Replace every time you change your oil for longer engine life.
$1.88
LIMIT 2 PLEASE
THROUGH MONDAY ONLY!
ALL OTHERS $1.00 OFF
2-16

AC, CHAMPION, NGK, BOSCH AUTOLITE
SPARK PLUGS
CAL-VAN SPECIAL
88¢ for STD
$1.28 resistor
LIMIT 8 PER CUSTOMER

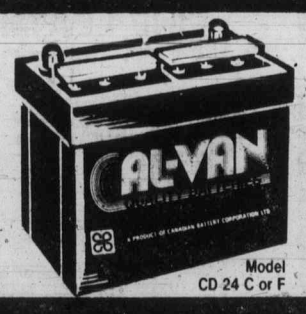

HEAVY DUTY
36 Month Warranty
BATTERY
$36.88
EXCHANGE
Model CD 24 C or F

CARBURETOR $1.00 Off Single Barrel $2.00 Off Double Barrel $3.00 Off Four Barrel
PCV VALVE Change it for smoother engine operation. Reg. 2.88 50¢ OFF Reg. 3.88 $1.00 OFF
IGNITION TUNE-UP KIT Includes Domestics & Imports Points, Rotor, Condensor $1.00 OFF
DISTRIBUTOR CAP Do those tune-ups yourself 50¢ OFF
IGNITION SPRAY MOISTURE PROOFER! Convenient 6 oz. Spray Can $1.88

HOURS: Mon.-Wed. 9-6 Thurs. and Fri. 9-9 Sat. 9-5:30 Sun. 10-5
- Prices good 'til Monday
- Rain Checks cheerfully given on sale items sold out
- All items illustrated exactly or as near as possible

CAL-VAN AUTO SUPPLY CENTRES
751 Cloverdale
(nr. Douglas) 386-2155
Open Thurs. Friday to 9:00 p.m.
master charge CHARGEX

Baker, Waltrip win Daytona races

DAYTONA BEACH, Fla. (AP) — Buddy Baker and Darrell Waltrip, who teammed up for a strong 1-2 finish last Sunday in a special sprint race, each took close victories Thursday in the twin 125-mile qualifying races for Sunday's $600,000 Daytona 500 stock car event.

Waltrip, a one-car length loser to Baker in that event, edged A.J. Foyt by two car lengths as rookie Dale Earnhardt's bid for a three abreast finish fell short. Earnhardt had to back off, and took fourth, two feet behind Dick Brooks in the hectic finish.

But Earnhardt's move to the inside forced Foyt to stay behind Waltrip.

The crowded conclusion to the race was caused by a caution flag 20 miles from the end when Tighe Scott spun out going into turn one. The only other caution in the race came when Lennie Pond spun into the outside retaining wall coming out of turn four in the early stages of the event.

Pole position starter Donnie Allison and Joe Millikan were among the early leaders, but both fell out with mechanical troubles. Waltrip was either in front or near the lead the entire race.

In the first race, Baker turned the last few laps at over 197 m.p.h, roared past Cale Yarborough with two laps left and held on for a car-length victory.

In Victory Circle, Baker seemed more upset than happy. Baker and his crew have been taking some abuse from the other crews over the possibility the Baker car is not legal.

He added some bleak news for his competitors: "We haven't even used our good engine yet. We're gonna go put it in now for the 500."

Baker led the race from the start, giving up the front spot only during his pit stop.

There was only one caution flag, which came out on lap four when Ronnie Thomas, Jim Hurtubise and Tom Gale tangled on the backstretch.

The average speed was 167.598 m.p.h.

Sports digest

Read retains downhill crown

LAKE LOUISE, Alta. (CP) — Ken Read of Calgary, Canada's top male international skier, retained his Canadian men's downhill championship Thursday with a decisive victory.

The women's championship was claimed by Loni Klettl of Jasper, also by a comfortable margin.

Read, 23, raced down the 2,988-metre course with its vertical drop of 842 metres, in 1:46.83. Finishing second was Dave Murray of Abbottsford, a teammate on the Canadian ski team, in 1:47.55. A third national team member, Dave Irwin of Thunder Bay, was third in 1:47.87.

Klettl's victory came after Dianne Lehodey of Calgary, one of the top pre-race favorites, fell. Klettl covered the 2,348-metre course in 1:50.43, nearly a second and a half ahead of Ann Blackburn of Chicoutimi, Que. Blackburn's time was 1:51.90. Marie Dufrene of St. Sauveur, Que. was third in 1:52.18.

The junior men's title went to Chris Kent of Calgary in 1:53.48 while Linda Robbins of Don Mills, Ont. captured the junior women's in 1:53.21.

AHL Bears seek coach

HERSHEY, Pa. (AP) — Hershey Bears of the American Hockey League began a search for a new head coach after firing Chuck Hamilton from the position on Thursday.

The team won the Calder Cup the first year he was coach, and last year missed the AHL playoffs for the first time in two decades.

The Bears have won only one of their last 10 games. Their record for the current season is 19-25-6, tying them with Rochester Americans for third place in the Southern Division.

Convict coaches rugby

SYDNEY (Reuter) — A convicted murderer is being allowed out of prison to coach an Australian rugby league team.

Chris Koen, 35, who has served nine years of a life sentence, has been appointed coach of Mittagong, a New South Wales country team.

Koen, described by the authorities as a model prisoner, has used his years in jail to study the techniques of leading players and coaches.

He is allowed out of prison each Tuesday and Thursday evening to supervise training and again on Sunday afternoons to attend matches.

Connors in quarters

RANCHO MIRAGE, Calif. (AP) — — Top-seeded Jimmy Connors whipped unseeded Victor Amaya 6-0, 6-4 in a third-round match of the $250,000 Tennis Games on Thursday.

Connors, who needed only an hour to dispose of the 6-foot-7 Amaya, will be defending champion and No. 8 seed Roscoe Tanner in a quarter-final match today. Tanner advanced with a 4-6, 6-4, 6-3 victory over Gene Mayer.

Timbers acquire Toomey

PORTLAND, Ore. (AP) — Portland Timbers of the North American Soccer League announced Thursday their No. 1 draft choice of one year ago will report to their pre-season training camp after sitting out last season.

Paul Toomey, 22, from the University of Pennsylvania, was the 10th player selected in the 1978 draft but an ankle injury and a contract dispute kept him on the sidelines.

The Timbers cut him and left him available for the re-draft and he was selected by Seattle Sounders.

After a short stint with Seattle's reserve team, he was cut again.

New judge in race case

BOSTON (AP) — The trial of 21 defendants accused of racketeering and fixing races at six East Coast tracks was set for April 30 after U.S. District Judge W. Arthur Garrity Jr. withdrew from the case Thursday.

Magistrate Lawrence Cohen, who accepted innocent pleas at arraignments of many of the defendants, said the case was assigned to Judge A. David Mazzone.

The charges focus on profits from 20 races that were alleged to have been fixed in 1974 and 1975 at Suffolk Downs, East Boston; Rockingham Park, New Hampshire; Lincoln Downs, Rhode Island; Pocono Downs, Pennsylvania, and Garden State Park and Atlantic City Raceway in New Jersey.

Debbies leading UVic tracksters

The Debbies, Scott and Campbell, are University of Victoria's leading gold medal hopefuls in the Canada West University Athletic Association indoor track and field championships this weekend.

Scott will be representing UVic in the 400 and 800 metres and Campbell will be running in the 1500 and 3000 metre races in the two-day meet which starts today at Edmonton.

Coach Ron Bowker has a team of 11 athletes making the trip but distance runners Jon Smith and Randy Cox are missing because of injuries suffered during the cross-country season.

Wendy Davies and Michelle Wear will run in the women's sprint events and Anita Sobon joins Campbell in the distance races.

On the men's team, Bob Noble will run the 1500 and 3000, Frank Conibear will run the 800, 1500, Blair Boland will run the 400 and 800 metres and Steve Grant, Brent Fougner and Ian Strickland will compete in the sprints and the long jump.

EVERYONE WELCOME!!

FRIDAY and SATURDAY to the GRAND OPENING of the NEWEST FULL SERVICE DEALERSHIP IN VICTORIA . . .

3200 DOUGLAS VICTORIA

WILLE Dodge · Chrysler

between Mayfair and Town & Country Malls

2-16

ESQUIMALT AUTO PARTS SUPER MARKET

DO IT YOURSELF AND SAVE $ $ $

CHARGEX master charge

SALE PRICE 'TIL CLOSING SUNDAY, FEB. 18, 1979

CASTROL HEAVY DUTY SAE 30 1.09 qt. GTX 10 W40 AND 20 W50 1.32 qt. LIMIT 1 CASE PER FAMILY

30% OFF IGNITION TUNE-UP KITS Example — points, con. and rotor to fit 6-8 cyl. Ford only $3.38. Kits for most domestics and imports, too!

OIL DRAIN PAN ● 9-Quart Cap. ● Spill-Proof Spout ONLY 2.98 ea.

40 CHANNEL C.B. Not as illustrated ● Digital Read-out ● Solid State ● D.O.C. Approved ONLY 79.88 ea. WHILE STOCKS LAST

VAN SNACK TRAYS FROM 8.98 ea.

FEELER GAUGE FROM ONLY 2.98 ea.

RUBBERMAID LITTER BASKET 5.88 ea. Saddle-type with SUP-RGRIP bottom, holds cups and glasses. Choice of 4 colors.

1½-TON HYDRAULIC JACK ONLY 97.98 ea. WHILE STOCKS LAST

OPEN SATURDAYS AND SUNDAYS TOO!!

ESQUIMALT AUTOMOTIVE PARTS LTD

"WE HAVE WHAT YOU NEED — IMPORTS TOO"

1230 ESQUIMALT ROAD ACROSS FROM THE MUNICIPAL HALL 386-8877

MON. THRU SAT., 9 A.M.-5:30 P.M. SUNDAY, 10:30-4:00 P.M.

Stop snoring and learn skiing.

Sun Life Cross-Country Ski School tomorrow at 7:00 a.m. on Channel 8 BCTV

SunLife OF CANADA

We want you to get your life in shape.

Diamond Head is Hawaii's crown jewel.

And Elan Holidays is selling it now at a clean-cut price.

$519 includes your return airfare nonstop from Vancouver to Honolulu aboard a CP Air SuperOrange 747.

Thirteen nights (double occupancy) at the Waikiki Sand Villa Hotel close to shops, restaurants and the beach at Waikiki.

An Aloha lei greeting upon your arrival.

The services of a tour representative during your stay on Oahu.

And other little extras that'll make you feel warm all over.

It's a gem of a tour.

IT9CPEHH1

Price is per person, subject to change, and does not include nominal departure taxes.

Cut out for CP Air's Hawaii.

CP Air offers you eight nonstops from Vancouver to Honolulu, every single week.

Including six SuperOrange 747 flights.

So kiss winter goodbye, and let us take you to the sun-kissed beaches of Hawaii.

Call your travel agent or CP Air today at 682-1411 in Vancouver, 382-6111 in Victoria.

Priceless Diamond Head: $519.00

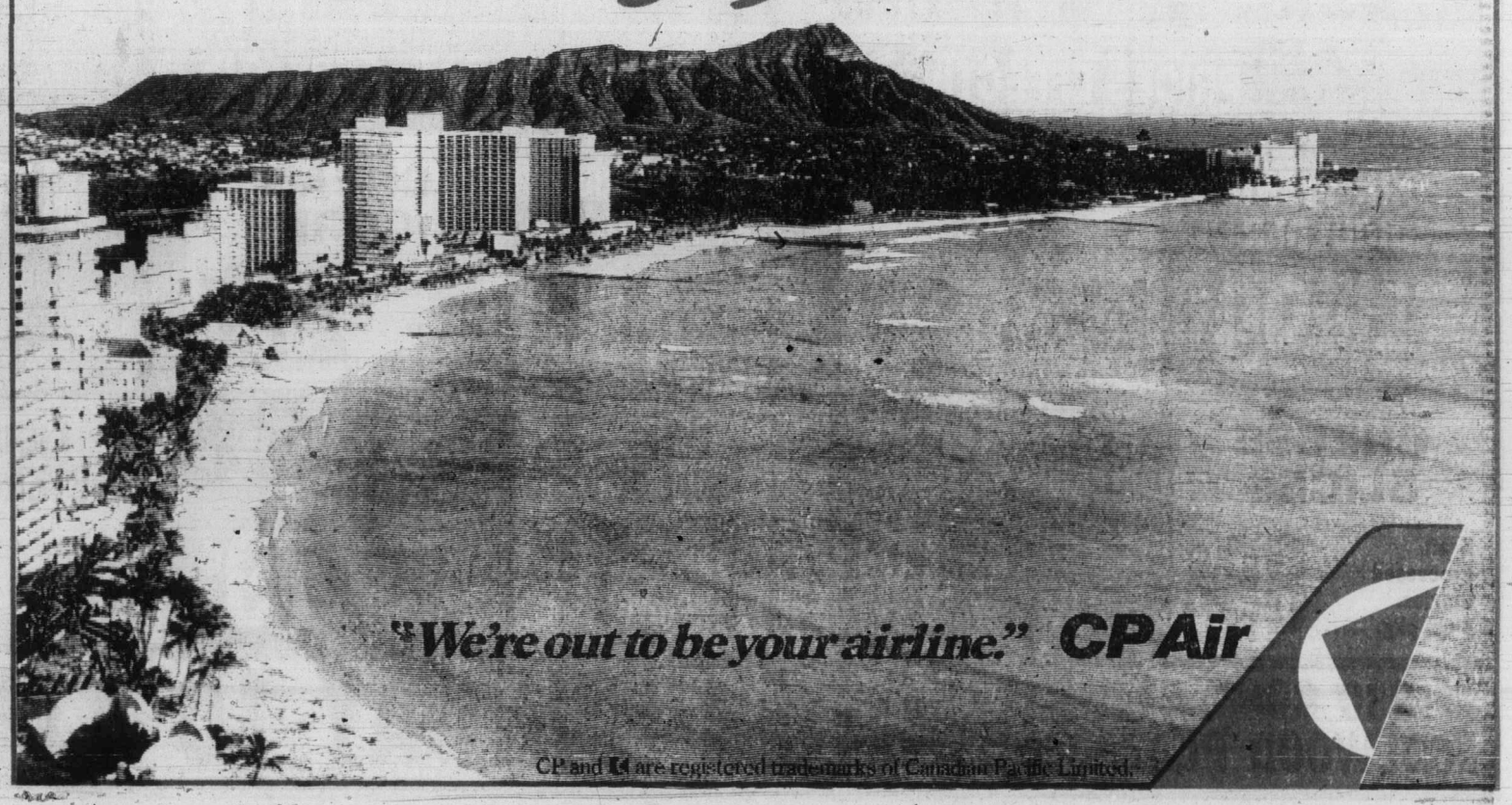

CP and ◀ are registered trademarks of Canadian Pacific Limited.

Hollis holds narrow lead

Stacy
... up by one shot

MIAMI (AP) — Early-finisher Hollis Stacy, relying on her putting, Thursday held off the late-afternoon bid of Amy Alcott to take the first-round lead with a three-under-par 69 in a $100,000 Ladies Professional Golf Association tournament.

Stacy, who has won the United States Open the last two years, had five birdies and two bogies in her 35-34 totals over the 6,211-yard South Course at the Country Club Aventura.

One stroke behind the leader were Alcott and veteran Sandra Palmer, who both included four birdies and two bogies in their round.

Susan O'Connor and Sandra Post, former Oakville, Ont., native now living in Florida, were at 71, with six golfers bunched at 72 — Jane Stephenson, Connie Chillemi, Marlene Floyd, Donna H. White, Lynn Adams and Murle Breer.

Nancy Lopez, the LPGA's 1978 leading money winner, had a first-round 76, which included a double-bogey six on the eighth hole.

The 72-hole tournament cuts to 60 players today and ends Sunday.

Cathy Sherk of Port Colborne, Ont., playing in her first LPGA tournament after earning her tour card last week, shot an opening round 74.

Hollis Stacy	35-34—69
Sandra Palmer	35-35—70
Amy Alcott	36-34—70
Susan O'Connor	37-34—71
Sandra Post	36-35—71
Connie Chilland	34-38—72
Jan Stephenson	36-36—72
Marlene Floyd	35-37—72
Donna H. White	35-37—72
Lynn Adams	37-35—72
Murle Breer	37-35—72
Becky Pearson	36-37—73
Betty Burfeindt	38-35—73
Pat Meyers	37-36—73
Vivian Brownlee	35-38—73
Sally Little	35-38—73
Jarilyn Britz	36-37—73
Donna Davis 37-36—73	
Cathy Moreo	38-35—73
Sylvia Bertolaccini	37-37—74
Judy Clark	37-37—74
Nayoko Yoshikawa	39-35—74
Pat Bradley	35-39—74
Roberta Speer	37-37—74
Jane Blalock	37-37—74
Cathy Sherk	36-38—74
Tatanko Ohsako	37-37—74
Diane Patterson	37-37—74
Barbara Barron	38-36—74
Penny Pulz	39-35—74
Karolyn Kertaman	36-38—74
Betsy King	38-36—74
Mary Dwyer	35-39—74
Beth Daniel	36-38—74

Santa Anita racing entries

ARCADIA, Calif. — Entries for today's thoroughbred racing at Santa Anita:

FIRST RACE — $7,000 claiming, four-year-olds and up, one and one-sixteenth miles:
Consumer (Pincay Jr) 116
Fabled Gum (Cordero Jr) 113
Tax Rebate (Mena) 112
Kings Fortune (Olivares) 112
Chief Iowa (Ortega) 113
Eight N Change (Baltazar) 113
Usibio (Pierce) 113
Unevenly (Cespedes) 113
Enrique 8th (Cauthen) 113
Bright Discovery (Spencer) 113
Fleet Grounded (Shoemaker) 113
Majestic Myth (Hawley) 112
El Venon (McCarron) 113
x-Super Captain (Chiang) 107
Best Lad (Toro) 112
Resilient (McHargue) 118

SECOND RACE — $9,000 claiming, four-year-olds and up, mares, six furlongs:
Color Me Purple (Toro) 118
Credibility (McCarron) 114
Tex the Shipper (Cordero Jr) 117
Hallucination (Baltazar) 114
x-D. Carlyle (Chiang) 112
Hollister Blaine (Cauthen) 114
Wind Maker (McHargue) 117
Princely Role (Hawley) 114
Peterloo (Mena) 117
Mason Street (Pincay Jr) 117
Montero (Olivares) 114
King Marglass (Shoemaker) 114

THIRD RACE — $9,000 claiming, three-year-old mares and fillies, six furlongs:
x-Kakma (Rodriguez) 112
Loyality (Grant) 117
Lustrious (Cauthen) 117
Worthy Trying (Olivares) 117
Mostly Away (Shoemaker) 117
Right Soon (McCarron) 117
Just Looking (Castaneda) 117
Ernies Vlaim (Ortega) 117
Susies Pet (Baltazar) 117
Special Cake (Mena) 117
Shelley Blue Eyes (Cordero Jr) 117
Certain Mary (Spencer) 117
Go Sue Lynn (Cauthen) 117
Pride of the West (McHargue) 117
Elizabeth Avenue (Toro) 117
Tawny Pippet (Perez) 117

FOURTH RACE — $8,000 claiming, four-year-olds and up, six and one-half furlongs:
Hoot Will (McCarron) 115
Wonderful Fella (Cordero Jr) 116
Fleet Verdict (Olivares) 115
Cachican (Mena) 116
Neumies Boy (Hawley) 116
Ever Bold (Pierce) 120
x-Native Brown (Rodriguez) 111

FIFTH RACE — $15,000 Allowance, four-year-olds and up, one mile:
Father Duffy (Cauthen) 113
a-Corps Perdu (Pierce) 113
Pouring Rain (Pincay Jr) 113
x-Triple Speed Holtkamp) 108
x-a-Stags Leap (Rodriguez) 108
Mickey Mocha (McHargue) 113
Commemorative (Shoemaker) 113
b-Alkceijsor (McCarron) 113
Shackles (Hawley) 113
Nasakado (Cordero Jr) 113
x-a-Soft Market (Rodriguez) 108
b-One Only Kid (McCarron) 113
A—Entry, B—Entry

SIXTH RACE — $9,000 claiming, three-year-old mares, colts and geldings, seven furlongs:
Revision (McCarron) 118
Unspoken (Grant) 118
Maxi Glory (Olivares) 118
Lucky Guard (Cordero Jr) 118
a-Prompt Lad (McHargue) 118
a-Follow the Judge (Cauthen) 118
Lindidil (Pierce) 115
Jimmy Astro (Toro) 118
Gaylord Ravenol (Baltazar) 118
Noble Flight (Hawley) 115
Windy Warrior (Castaneda) 118
A—Entry

SEVENTH RACE — $11,000 claiming, four-year-old fillies and mares, one and one-sixteenth miles:
Ikidium (Hawley) 115
Foreign Engagement (Pierce) 115
Beautification (Spencer) 115
Dizzy Wiz (Rodriguez) 111
Golden Aglo (Baltazar) 116
Hit A Distance (Castaneda) 115
Electra (Mena) 121

EIGHTH RACE — $30,000 Allowance, four-year-olds and up, fillies and mares, six and one-half furlongs, turf:
Habeebti (Shoemaker) 114
Lucie Manet (Cordero Jr) 122
Dallas Deb (Baltazar) 117
Sing Back (Hawley) 114
Pet Label (Pierce) 116
Lady Zia (McHargue) 117

NINTH RACE — $11,000 Allowance, four-year-olds and up, one and one-eighth miles:
House of Windsor (McHargue) 114
a-Skerry Knight (Cauthen) 114
Dusk to Dusk (Hawley) 114
Salty Pitcher (Pierce) 114
Earl of Abbey (Cordero Jr) 114
Cajuns Gunner (Pincay Jr) 113
Head Lad (Olivares) 118
Ha-Kurco (Mena) 114
Tregillick (Shoemaker) 122
A—Entry
X—Apprentice Allowance

SELECTIONS
1. Consumer, Usibio, Tax Rebate.
2. Credibility, Montero, Wind Maker.
3. Kakma, Royality, Lustrious.
4. Cachican, Hoot Will, Ever Bold.
5. Shackles, Father Duffy, Triple Speed.
6. Maxi Glory, Unspoken, Revision.
7. Iridium, Electra, Dizzy Wiz.
8. Lucie Manet, Dallas Deb, Pet Label.
9. Head Lad, House of Windsor, Dusk to Dusk.

One Best: Maxi Glory.

Three in row

KLAGENFURT, Austria (CP) — Welland Sunys of the Canadian International Hockey League scored their third consecutive victory of their two-week tour of Yugoslavia and Austria on Thursday night, whipping Klagenfurt KAC 12-1.

Cam Botting and Lou Nistico paced the Welland attack with three goals each.

Monday start for bonspiel

A total of 64 rinks have entered the women's inter-club bonspiel for daytime curlers.

Representatives from Glen Meadows, Oak Bay, Juan de Fuca, Esquimalt, Playland and the Racquet Club are will take part in the 12th annual event which gets underway Monday at five rinks.

Opening draw:

Victoria
9 a.m. — C. Rowe vs. S. Soberg; O. Crothers vs. T. Beasley; S. Morris vs. J. Williams; N. Allen vs. S. Petres; V. Northup vs. R. Wallin; L. Dyke vs. S. Hopps; I. Moore vs. F. Turner.
11 a.m. — C. Watson vs. J. Farnham; N. McKechnie vs. M. Campbell.

Racquet Club
9 a.m. — M. Gunhouse vs. B. Fryer; D. Kay vs. I. Kearns; C. Post vs. A. Hague; D. Samson vs. L. Walls; W. Olsen vs. P. Burnett; G. Tait vs. R. Martin; H. Patterson vs. M. Matheson; J. Schmidt vs. R. Miller.

Esquimalt
9 a.m. — E. Harding vs. D. Mercer; M. Weber vs. A. Webb; M. Hamilton vs. M. Smith; H. Dickout vs. S. Beggs; R. Hunter vs. H. Dobreiner; G. Nimchuck vs. N. Clifford.

Oak Bay
9 a.m. — B. Horne vs. J. Hoole; L. Jameson vs. M. Drabitt; D. Dolman vs. O. Reid; J. Horsley vs. B. Robertson; C. Shepher vs. F. Inman; E. Petch vs. M. Lowry.

Playland
9 a.m. — D. Holmwood vs. J. Ellingson; P. Wall vs. D. Moore; D. Heal vs. L. Johnstone.

Ames Paints
"FACTORY TO YOU PRICE"
"MADE IN VICTORIA"

FACTORY SALE
20% DISCOUNT
master charge
CHARGEX VISA
DOWNTOWN 1821 Douglas 384-9391
FACTORY 402 John 386-6185
V.I. Colormart 1645 Hillside 595-4243 OPEN SUNDAYS

D.G.'s auto & cycle SUPER LOW PRICES

RAMPS
9" lift. 5000-lb. capacity per pair.
Reg. 31.88
24.88 PER PAIR
Not exactly as illustrated
ARMOUR-ALL
Reg. 3.98
8-oz. 2.68

CIBIE
ALL CIBIE LIGHTS AND ACCESSORY LIGHTS
UP TO 20% OFF
CARB and VALVE TUNE-UP
Reg. 2.88
15-oz. spray 1.88
MOSER ORLON PILE SEAT COVERS
Reg. 11.98
9.98
VALVOLINE
10-40 Multigrade
Reg. 1.28
89¢ qt.
TURTLE EXTRA HARD SHELL WAX
Reg. 5.95
4.88
SOLVEL HAND CLEANER
Reg. 2.68
1.68
ENGINE DEGREASER
Reg. 2.98
All Purpose 12-oz. spray 1.28
10-MINUTE RADIATOR FLUSH
Reg. 1.68
88¢
BRAKE FLUID
Reg. 2.88
16-oz. 1.98
2-16
CHARGEX VISA
382-8197
WE RESERVE THE RIGHT TO LIMIT QUANTITIES
PRICES EFFECTIVE FOR PRESENT STOCK
3261 DOUGLAS STREET
Open Mon.-Wed. 9-5:30
Thurs., Friday 9-9
Sat. 9-5:30
master charge

SHOP-EASY FOODS
5 STORES TO SERVE YOU
● SHELBOURNE PLAZA ●
● COLWOOD PLAZA ●
● CADBORO BAY VILLAGE ●
● 230 COOK ST. ● ● 2187 OAK BAY AVE. ●
PRICES EFFECTIVE THURS., FEB. 15th to SAT., FEB. 17th
We reserve the right to limit quantities.
PORK PICNIC SHOULDER — Whole or Shank Portion. Gov't Insp. Fresh ..... lb. 99¢
PRIME RIB ROAST — First five ribs Gov't Insp., Can Gr. "A" Beef lb. 2.29
VEGETABLE SOUP OR TOMATO — Aylmer 10 fl. oz. tin ..... 4 TINS 95¢
CREAM CORN — Malkin's Fancy 14-fl.-oz. tin. ..... 2 TINS 79¢
TOMATOES — Mexican Can. No. 1 lb. ..... 39¢
BRUSSELS SPROUTS — California Grown lb. ..... 49¢
CHEESE SLICES — Kraft Processed Singles. 8-oz. pkg. ..... 89¢
BATHROOM TISSUE — Purex 4-roll pkg. 1.09
ICE MILK — Big Dip Assorted 2 Litre Carton ... 1.35
ORANGE JUICE — Frozen From Concentrate Niagara 12½-fl.-oz. tin 79¢
LIQUID DETERGENT — Sunlight 24 fl. oz. bottle. ..... 89¢
STRAWBERRY JAM — Nabob 24-fl.-oz. tin 1.69
230 COOK ST. COLWOOD PLAZA
OPEN SUNDAY 10 A.M. to 5 P.M.

Machines sabotaged as Aqueduct clerks walk out

NEW YORK (AP) — Mutuel clerks struck at Aqueduct on Thursday as a dispute over automation got out of control, and all 550 mutuel betting machines were put out of action by sabotage.

Track officials, who already had cancelled on-track betting for the day, said parts had been removed from the electronic machines, rendering them useless until replacements were received and installed.

An admission-free crowd of about 2,000 walked through the picket lines set up by the mutuel clerks division of Local 3, International Brotherhood of Electrical Workers. There also was free parking and free programs. Wagers were taken at Off-Track Betting Corp. shops in New York and Connecticut.

The New York Racing Association planned to handle on-track win and daily double betting today using supervisory personnel. There was to be free admission and parking again.

James Heffernan, president of the NYRA, said the 600 clerks struck after rejecting, earlier in the day, a truce reached during the night with Local 3.

The agreement had called for reinstatement of 19 clerks who had been suspended Wednesday when they refused to sell new quinella bets and for a two-week cooling-off period during which negotiations were to resume.

The clerks rebelled when told that during the two weeks the track would be permitted to resume the training of "alternate personnel" to handle the betting operations, if needed.

The NYRA, which also operates Belmont Park and Saratoga race tracks, has invested heavily in parimutuel automation to compete with the New Jersey Meadowlands and other new racing facilities. Its all-purpose automated system tentatively is slated to be introduced May 13 at Belmont.

The dispute reached a showdown point Wednesday when the association attempted to introduce quinella wagering.

The quinella is simpler that the exacta betting, which also requires picking the first two horses, because the bettor does not have to pick the order in which the two first horses finish.

But the clerks, who earn $540 a week and wanted extra pay for handling quinella bets, insisted that the operation was too complicated for them to understand it.

The clerks have been without a contract since Jan. 1.

Lum happy to be back with Braves

ATLANTA (AP) — Mike Lum, a 33-year-old free agent, may get his wish to end his professional baseball playing days in Atlanta as the Braves announced Thursday they have signed him to a three-year contract.

The National League baseball team held a news conference to present Lum, who played with the Braves from 1967 to 1975 before he was traded to Cincinnati Reds for utilityman Darrel Chaney.

Lum said he had turned down a $1-million, three-year package offer from a Japanese team which contacted him after the Reds toured Japan following the 1978 season.

"It's great to be home," Lum said. "There was more money in Japan, but I decided to give that up to play here."

Braves owner Ted Turner said, "In these days when there is so much preoccupation with money, it's just great to get somebody who really wants to be here."

The Braves got Lum in the 1978 re-entry draft of free agents, and the signing represents Atlanta's first transaction of the off-season, excluding non-roster signings.

Lum probably will play first base and could end up in the starting lineup there, depending on whether all-star catcher Biff Pocoroba is recovered from shoulder surgery by the season opener April 6 in Houston against the Astros.

the Advent receiver gives you cost~no~object sound for a down~to~earth price

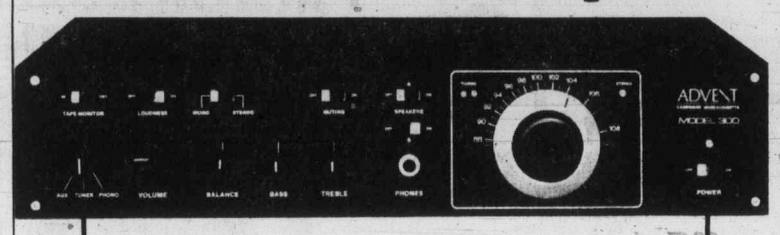

If you would like to enjoy the kind of sound associated with super expensive seperate amps, preamps and tuners, and get it in a single component priced at only $395., we suggest you move in to hear the new Advent Model 300 Stereo Receiver.

The Advent 300 has, among other things, a totally new phono preamp circuit (the Holman Circuit) that is audibly equal to the best seperate preamps. (It gets the full performance potential of any record playing combination you use.)

Its tuner pulls in as many stations as more expensive tuners, and outperforms many more costly receivers under the kind of urban and suburban reception conditions that make things difficult.

Its power amp section will drive virtually any speaker (including all Advents) under home conditions. It delivers its full power (15 watts per channel into 8 ohms, 40-20,000 Hz, with less than 0.5% harmonic distortion) into actual speaker loads, not just resistors on a test bench, and produces the listening levels associated with many units of twice its rated power.

The Advent 300 is the latest product from a company that specializes in doing the most for the least money.

Come hear how much $395. can buy.

Sound Rounds

OPEN MON-SAT. 9-30-6 PM FRI TILL 9 PM

1562 Pandora Victoria BC 595-HiFi

Get Growing with Buckerfield's

"the Growing People"

Visit the store with more for your garden

Good Assortment of Ornamental Trees
Flowering Cherries, Crabapples, Catalpas, Birches, Dogwoods and Magnolias.
Special ..... 25% Off

Moss Killer
40 lbs. Reg. 6.95
Special 4.95

Poultry Manure
40 lbs. Reg. 2.10
Special 1.49

MULBERRY TREES
Reg. 19.95
Special 16.95

WILKINSON CHROME PLATED GARDEN TOOLS RAKES, FORKS, OTHERS 25% OFF

IRISH YEWS
Reg. 19.95
Special 15.95

RED PLASTIC "JERRY CANS" 25% OFF
2 and 5-gallon

ROSES
Hybrid tea and climbers.
Reg. 3.29
Special ..... 2.89 ea.

SUMAS RUBBER BOOTS
Reg. 9.75. Special 8.25

MACRAME CORD and TWINE Special 1/3 OFF

6-8-6 FERTILIZER
25 kg
Reg. 7.65
Special 6.50

Buckerfield's LIMITED
the growing people

SPECIALS FEB. 16th, 17th and 19th
VICTORIA STORE
OPEN 8:30-5:30
Personal Shopping
506 PANDORA
LOTS OF FREE PARKING OFF FISGARD

2-16

DEMONSTRATOR SALE

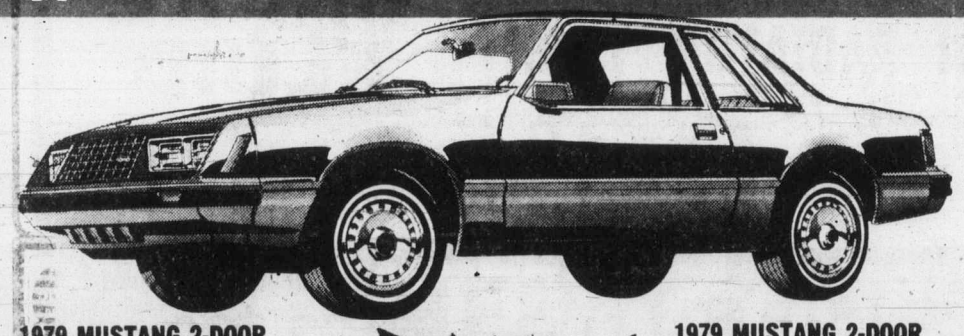

1979 MUSTANG 2-DOOR
Stock No. 9172
2.3-litre engine, cloth seat trim, automatic transmission, whitewall tires, power steering, power brakes, rear window defroster, interior accent group, dual remote mirrors, AM radio with 8-track.
$6418.00
SAVE $ 684.00
SALE PRICE $5734.00

BANK FINANCING

1979 MUSTANG 2-DOOR
Stock No. 9082
2.3-litre engine, AM radio, cloth seat trim, automatic transmission, deluxe seat belts, whitewalls, power steering, 4-way drivers seat, power brakes, rear window defroster.
$6176.00
SAVE $ 627.00
SALE PRICE $5549.00

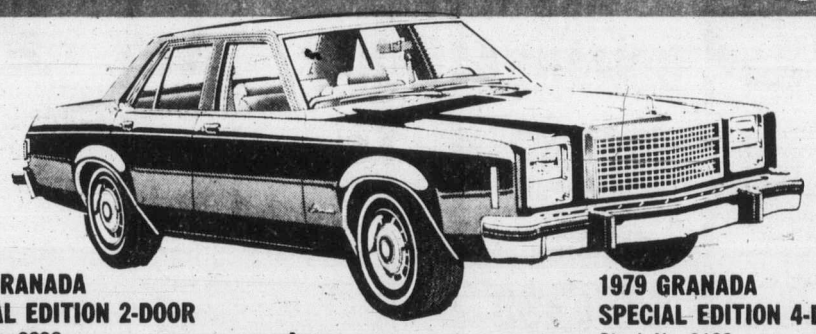

1979 GRANADA SPECIAL EDITION 2-DOOR
Stock No. 9096
302 V/8 engine, flight bench seat, automatic transmission, deluxe seat belts, whitewall radial tires, power steering, power brakes, rear window defroster, wheel covers, body side mouldings, AM radio, vinyl roof.
$6883.00
SAVE $ 684.00
SALE PRICE $6199.00

BANK FINANCING

1979 GRANADA SPECIAL EDITION 4-DOOR
Stock No. 9123
302 V/8 engine, flight bench seat, automatic transmission, deluxe seat belts, whitewall radial tires, power steering, power brakes, rear window defroster, wheel covers, AM radio, body side mouldings.
$6969.00
SAVE $ 706.00
SALE PRICE $6263.00

1979 FAIRMONT FUTURA 2-DOOR
Stock No. 9018
200 cu. in. 6-cylinder engine, bucket seats, cloth seat trim, automatic transmission, radial whitewall tires, power steering, power brakes, floor mounted shibt selector, rear window defroster, dual mirrors, turbine wheel covers, AM radio.
$6994.00
SAVE $ 702.00
SALE PRICE $6292.00

1979 FAIRMONT FUTURA 2-DOOR
Stock No. 9036
2-3-litre engine, 4-speed manual transmission, bucket seats, cloth seat trim, full instrumentation, whitewall tires, power steering, rear window defroster, dual mirrors, turbine wheel covers, AM radio.
$6273.00
SAVE $ 600.00
SALE PRICE $5673.00

1979 FAIRMONT FUTURA 2-DOOR
Stock No. 9035
Metallic glow paint, vinyl roof, 200 cu. in. 6-cylinder engine, bucket seats with cloth trim, automatic transmission, instrumentation, radial whitewall tires, convenience group, power steering, sport steering wheel, power brakes, floor mounted shift selector, rear window defroster, intermittent windshild wipers, dual bright mirrors, light group, wire wheel covers, AM radio.
$7519.00
SAVE $ 773.00
SALE PRICE $6746.00

1979 FAIRMONT STATION WAGON
Stock No. 9003
200 cu. in. 6-cylinder engine, cloth seat trim, automatic transmission, radial whitewall tires, power steering, luggage rack, power brakes, rear window defroster, exterior accent group, body side mouldings, AM radio.
$7029.00
SAVE $ 745.00
SALE PRICE $6284.00

1979 FAIRMONT SQUIRE STATION WAGON
Stock No. 9010
200 cu. in. 6-cylinder engine, cloth seat trim, automatic transmission, radial whitewall tires, convenience group, clock, power steering, luggage rack power front disc brakes, deluxe bumper group, rear window defroster, dual mirrors, body side mouldings, AM radio.
$7524.00
SAVE $ 774.00
SALE PRICE $6750.00

1979 FAIRMONT SQUIRE STATION WAGON
Stock No. 9017
302 C.I.D. V/8 engine, automatic transmission, radial whitewall tires, clock, tilt steering wheel, power steering, rear window wiper washer, luggage rack•power brakes, deluxe bumper group, rear window defroster, intermittent windshield wipers, interior decor group, dual mirrors, light group, power windows, front vent windows, wire wheel covers, body side mouldings, AM radio.
$8628.00
SAVE $ 929.00
SALE PRICE $7699.00

384-1144

PETER POLLEN FORD
YATES AT COOK (DL 745A) 384-1144

YATES AT COOK

Tennis sponsor withdraws support

PHILADELPHIA (AP) — A major U.S. insurance company has withdrawn sponsorship of the $250,000 U.S. Pro indoor tennis tournament, citing "deceptive financial practices" by tournament directors.

Bruce Shaeffer, senior vice-president of the Insurance Co. of North America, said the company's official notice of termination was sent Feb. 7 to Marilyn and Edward Fernberger, the tournament's co-directors since it began in 1962.

Mrs. Fernberger, located Wednesday in Palm Springs, Calif, where she was attending a conference of tennis officials, denied that there were any deceptive practices connected with the tournament.

Shaeffer said the tournament directors claimed they had contributed $302,570 in the name of the 1978 tournament to free public tennis instruction, tournaments and scholarship programs.

But, he said, an audit revealed that $125,000 of that amount had been taken off the top and put into an endowment fund that had been created by the Philadelphia International Indoor Tennis Corp., a non-profit tax-exempt umbrella organization that oversees both the U.S. Pro Indoor and the a $125,000 woman's tournament, also directed by the Fernbergers.

"What bothered us was the claim that over $300,000 was going to free tennis for kids, when in fact, the actual figure was considerably less. If you're posing for pictures handing over cheques for $300,000 to charity, and you're keeping the first $125,000 of it for your own corporation's endowment fund, I'd say that's a pretty deceptive financial practice."

Shaeffer said INA had spent almost a million dollars during its three years as sponsor of the indoor tourney.

INA management, says Shaeffer, also objected to the director's annual trips, at tournament expense, to Wimbledon and to the Italian and French Open tournaments to obtain commitments from players to compete here.

He said INA objected to the conduct of some players, such as Vitas Gerulaitis, who he said shouted obscenities to spectators after losing in the U.S. Pro Indoor tournament.

Shaeffer also complained that INA had an identity problem with the tournament, receiving little media attention outside the Philadelphia area.

Mrs. Fernberger said INA withdrew its sponsorship because it wasn't getting national exposure. She added that the tournament directors had no control over the endowment fund, it being controlled completely by Philadelphia International Indoor Tennis Corp.

"This tournament will survive with or without INA," she said. "We have the support of the total Philadelphia business community."

Penalty leader cut by Capitals

LANDOVER, Md. (AP) — Washington Capitals released veteran defenceman Bryan Watson and assigned another rearguard to their American League affiliate Thursday as centre Dennis Hextall prepared for his first appearance with the National Hockey League team.

Watson, 36, was released after clearing $100 waivers, making him a free agent without compensation, said general manager Max McNab.

"The overriding reason is that we feel our younger defencemen are equal in ability, and the age factor does enter into it," McNab said.

Watson was the only Capitals defenceman over 30. In his 17th NHL season, Watson has played 20 games with no goals, one assist and 36 penalty minutes.

During his career, he has had 810 games, 17 goals, 135 assists and a league record 2,212 penalty minutes.

Meanwhile, defenceman Gord Smith was assigned to Hershey Bears of the AHL.

Smith, 29, had played 37 games for the Capitals this season with no goals, one assist and 22 penalty minutes.

The move came on the eve of the team's departure for Colorado where they begin a six-day, four-game road trip. Hextall, who was signed by Washington as a free agent Feb. 9, makes his first appearance as a Capital on the trip.

GENERAL TIRE

THIS WEEK'S CAR CARE SPECIAL!

SHOCK SPECIAL

Buy first Shock at Regular Price — get 2nd SHOCK AT HALF PRICE

Installation Same Deal!

CHARGEX — MASTER CHARGE

GENERAL TIRE

TRUCK TIRE BONANZA

JUMBO SUPER ALL GRIP

YOUR WIDE BASE TIRE FOR EXTRA AGGRESSIVE TRACTION

$79.88 ea.

(800.16.5 8-ply)

JET RADIAL

$51.70 ea.

(BR—78-13)

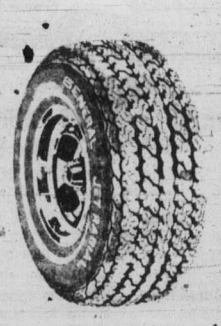

GENERAL'S ALL NEW FIBRE-GLASS BELTED RADIAL

D & D TIRE

1620 Blanshard St.

382-7283

2-15

THE CORPORATION OF THE DISTRICT OF SAANICH

COMMUNITY PLAN

The Lands, Planning and Housing Committee is holding a series of three special meetings to review the draft Community Plan. Residents of Saanich are invited to submit oral and/or written submissions in response to specific proposals. The relevant sections of the draft Plan will be available for inspection at the offices of the Municipal Clerk and the Municipal Planner during normal office hours.

The second meeting will be held at 7:30 p.m., in the Council Chamber, Saanich Municipal Hall, 770 Vernon Avenue, on TUESDAY, February 27, 1979. Topics for discussion are:

— Transportation
— Residential Development
— Municipal Services
— Parks and Recreation

Should an additional meeting be required to complete the agenda, it will be held at 7:30 p.m., in the Council Chamber on February 28, 1979.

G. V. Laurenson,
Municipal Planner

EVERYONE WELCOME!!

FRIDAY and SATURDAY to the GRAND OPENING of the NEWEST FULL SERVICE DEALERSHIP IN VICTORIA . . .

3200 DOUGLAS VICTORIA

WILLE Dodge · Chrysler

between Mayfair and Town & Country Malls

2-16

SWIM! it feels good for times please dial 595-swim

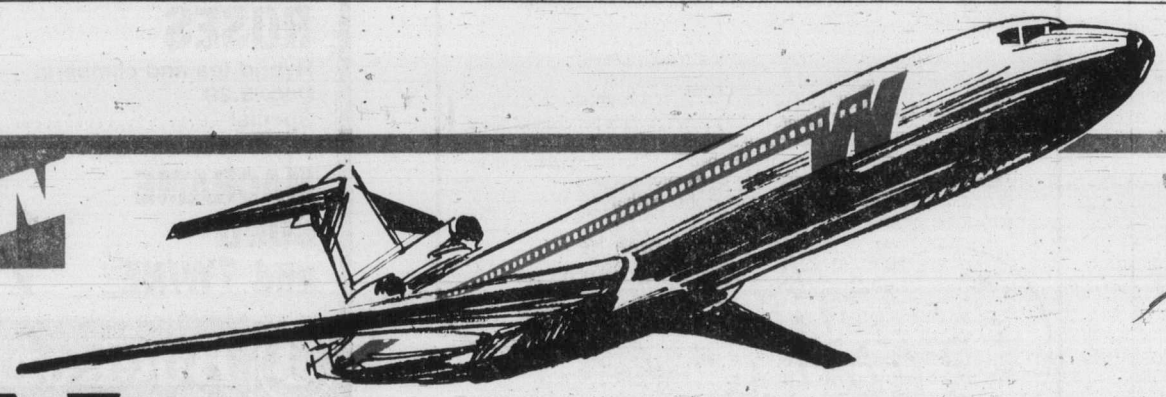

Nonstops to California

Western has them to both these cities, with Super Saver bargains, too.

Vancouver to:	Super Saver Fare*	Regular Coach Fare	Your Return Savings
Los Angeles	$150	$240	$90
San Francisco	125	202	77

All fares are return, tax included.

Midweek savings up to 38%.

To take advantage of our Super Saver fares, just make your return reservations at least 30 days before departure and purchase your ticket within 7 days of making your reservations. Stay 7 to 30 days. Any change of reservations must be made at least 30 days before you leave. If you cancel or change your reservations once you've purchased your ticket, $20 of your fare cannot be refunded. Act now because seats are limited.

*Midweek Super Saver fares apply Monday through Friday noon. Fares on Friday afternoon, Saturday and Sunday are slightly higher.

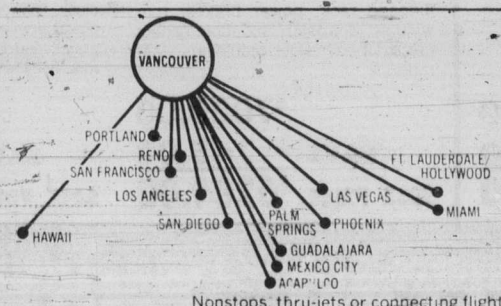

Nonstops, thru-jets or connecting flights to all these cities.

Another reason why we're the only way to fly.

Western Airlines

Your Travel Agent knows—just say you want to fly Western's Super Saver Fares to California.

Falling Paris roof adds to problems

Taillibert having troubles

MONTREAL (CP) — It has not been an easy week for the controversial French architect Roger Taillibert.

It was learned Thursday that Taillibert, who sidestepped a subpoena from the Quebec government's Olympic inquiry earlier this week, is still involved in completing construction of the 70,000-seat main Olympic stadium in east-end Montreal.

Then Taillibert, whose attempts to avoid testifying before the inquiry could be hampered by his continuing work on the stadium, saw part of the roof over one of his most famous stadiums collapse.

News reports Thursday said that metal beams from the roof of the Parc des Princes stadium in Paris fell onto the stands and destroyed 30 seats. The stadium was not being used at the time. A total of about 20 square metres of roof fell.

The Parc des Princes stadium, built over an expressway in Paris in 1972, was the inspiration for Montreal's Olympic stadium. It was this project that convinced Montreal Mayor Jean Drapeau that Taillibert was the architect to design his dream stadium in Montreal that has cost more than $600 million so far.

Taillibert, who was not available for comment at his Paris office, visited the Parc des Princes site Thursday afternoon and said the damage could be repaired in two hours. Rapid changes in the temperature in Paris, from —16 degrees C to 14 degrees C, were blamed for the collapse.

Meanwhile in Montreal, Robert Nelson, president of Quebec's Olympic installations board, said in an interview Thursday that Taillibert came to see him last Friday to talk about construction of the 552-foot-high stadium mast that is to support the retractable roof.

"Taillibert called late last week and said he was in town on his way through to New York and he asked if he could come and visit the stadium," said Nelson whose windowless office is located under the stadium. "When we have the chance to talk with him, we take advantage of it.

"I knew the commission wanted to hear from Taillibert but I didn't think of telling the inquiry that he was in town."

The head of the inquiry into the $1.27-billion cost of Montreal's 1976 summer Games, Quebec Superior Court Justice Albert Malouf, told Nelson in October that the commission would get in touch with Taillibert itself to ask him to testify.

Nelson said Taillibert is a partner in l'Agence Technique Avancees pour l'Amenagement et l'Architecture, the French firm developing the machinery for lowering and raising the retractible roof of the Olympic stadium.

The firm is a subcontractor for Sepa Levage, another French company that has the contract for installing the roof and the machinery for moving the roof that is to be built into the mast.

A lawyer for the inquiry said that Taillibert's continuing link with Olympic construction could be used to help persuade the shy architect to make a long-awaited appearance to answer questions about his role as the principal Games architect.

The lawyer, who preferred that his name not be used, said it is unlikely that the roof of the Montreal stadium would suffer the same problems as Parc des Princes. "The Olympic stadium was designed to withstand temperatures as low as —40 C," the source said.

Taillibert, who already has received more than $6.8 million for designing Games sports facilities, startled commission officials last Sunday by giving a tour of the Olympic site to French Premier Raymond Barre although he has refused to testify before the inquiry.

Ex-Nazis put in jail

EAST BERLIN (Reuter) — East Germany has jailed three former Nazis for the mass murder of at least 5,000 Jews during the Second World War, a state prosecutor said.

Morin fighting cash 'blackmail' by college

QUEBEC (CP) — Dawson College "blackmailed" him, Education Minster Jacques-Yvan Morin says, and he's fighting back.

Morin told the National Assembly Thursday he was holding up a request from the province's largest English-language junior college for building funds until he was satisfied that no money intended for education purposes was used by the college to buy newspaper advertising to force his hand.

The college placed the ads, calling for public support of its plight, in French and English newspapers late last year. It resumed the campaign this week, complaining that millions of dollars promised by the government for needed improvements to its campus had been held up.

Morin, replying to a question by Victor Goldbloom (L—D'Arcy McGee), explained that after several months of discussions, his department had agreed on the need for new buildings or refurbishing of the college's old, inadequate ones scattered around Montreal. About $20 million was set aside, he said.

But before the treasury board had approved the expenditure, Dawson launchd a "real blackmail campaign to force my hand," Morin said.

In Montreal, Dawson's director-general, Robert Gordon, said the college had not "closed up any of our education projects to divert this money." The money was coming from contingency funds in the operating budget, Gordon said.

The college was spending about $25,000 on the ads, he said—"a drop in the bucket"— compared to the school's annual operating budget of $30 million.

Don't forget ...

Our knowledgeable staff will be pleased to help with your aquarium problems

HOURS
Mon.-Fri.
10:30-9 p.m.
Sat. 9-5:30
Sun. 1-5

one week only
Feb. 16
to 23

2 FOR 1 Sale
FRESH WATER FISH

Buy 1 fish at the regular price and receive a second fish of equal value at no extra charge.

120 TANKS OF TROPICAL FISH TO CHOOSE FROM

Vancouver Island's largest aquarium centre from 3½ gals. to 125 gallons.

Good Selection of Bird Cages including
- MINAHS
- CANARIES
- WHITE COCKATIELS
- GREY COCKATIELS

TROPICAL fins & foliage
Just North of Hillside 385-1000 2719 QUADRA

WESTERN EXPRESS

WINNING NUMBERS
FOR WINSDAY FEBRUARY 14, 1979
$100,000.00
WINNING NUMBERS

SERIES NO.		TICKET NUMBER				
1	5	4	7	1	7	1
3	0	6	8	9	9	6
1	8	2	2	6	6	6
0	6	1	5	1	4	1
0	6	4	4	4	0	7

If the last five, four or three digits on your ticket are identical to and in the same order as these winning numbers above, your ticket is eligible to win the corresponding prize.

last 5 digits WIN	$1,000
last 4 digits WIN	$100
last 3 digits WIN	$25

NOTE: $25 and $100 winners may claim their winnings by presenting their ticket to any branch of Canadian Imperial Bank of Commerce only in British Columbia, Alberta, Saskatchewan, Manitoba and the Yukon.
In the event of discrepancy between this list and the official winning numbers list as certified by the auditors of the Foundation, the latter shall prevail.

Western Canada Lottery Foundation

EXPRESS BONUS DRAW

Winning Numbers Feb. 14
100 BONUS NUMBERS WIN $5,000 EACH
FOR EXACT NUMBER ONLY
Listed in numerical order, for your convenience.

1.	1017785	21.	2121381	41.	3060298	61.	4228424	81.	5389245
2.	1022669	22.	2184821	42.	3137422	62.	4285671	82.	5432734
3.	1051034	23.	2280519	43.	3253728	63.	4299648	83.	5527055
4.	1060308	24.	2285899	44.	3394491	64.	4335666	84.	5556166
5.	1063369	25.	2314884	45.	3449740	65.	4343150	85.	5728805
6.	1116403	26.	2368974	46.	3488255	66.	4591567	86.	5733862
7.	1432482	27.	2410339	47.	3535592	67.	4645991	87.	5759077
8.	1473643	28.	2446677	48.	3574011	68.	4689600	88.	5787287
9.	1538279	29.	2448406	49.	3590600	69.	4730506	89.	5915540
10.	1585754	30.	2570030	50.	3613279	70.	4860199	90.	6064539
11.	1595955	31.	2616380	51.	3663149	71.	4875041	91.	6072061
12.	1617953	32.	2619665	52.	3710146	72.	4878201	92.	6097983
13.	1732906	33.	2633534	53.	3758932	73.	4942483	93.	6129163
14.	1811968	34.	2752684	54.	3863559	74.	5066202	94.	6144738
15.	1859329	35.	2758816	55.	3943594	75.	5090433	95.	6219040
16.	1926417	36.	2819976	56.	3943999	76.	5166786	96.	6240956
17.	1927674	37.	2873266	57.	4068243	77.	5170564	97.	6323666
18.	1983723	38.	2899718	58.	4154286	78.	5222464	98.	6342961
19.	2040901	39.	2919931	59.	4194864	79.	5271015	99.	6418811
20.	2041443	40.	2985997	60.	4198874	80.	5386817	100.	6461199

February 7, 1979 and February 14, 1979 tickets were eligible for February 14, 1979 bonus prizes.

Try new Peter Jackson Extra Light.

Regular and King Size

Make the right move to a really mild cigarette.

Warning: Health and Welfare Canada advises that danger to health increases with amount smoked — avoid inhaling.
Average per cigarette: King Size and Regular: 7mg "tar" 0.7mg nicotine.

Jamaica's a CIA show —magazine

WASHINGTON (UPI) — An anti-CIA publication Wednesday linked the agency with recent riots in Jamaica.

It also published the names of two alleged CIA agents operating there.

Covert Action Information Bulletin, formed by former CIA agent Philip Agee last year with the aim of "blowing the cover" of American intelligence agents operating as diplomats abroad, said it had sent the names to *Struggle*, a publication of the Workers Party of Jamaica.

Covert Action had previously identified the alleged CIA station chief in Kingston, Jamaica.

"We hope that you will share this information with your growing readership and with all progressive Jamaicans," a letter to *Struggle* said. "We join in your hopes for a Jamaica free of U.S. interference."

CIA Director Stansfield Turner, referring earlier this month to the naming of alleged agents by underground publications, said:

"I seriously question the motives of an organizaiion that exposes any American to grave danger overseas. I also wonder where they get their money. It would help if those in the media and the Congress who worry about CIA activities would direct the same attention to those who work so hard to tear us apart."

Covert Action said it was "concerned with the spate of suspicious violence recently hitting Jamaica and with the co-ordinated right-wing attacks on the government of Prime Minister Michael Manley."

Rioting broke out in Jamaica briefly early in January to protest a government-ordered rise of 13 cents a gallon for gasoline, bringing the new cost to $1.99 a gallon. Seven people, including three policemen, were killed and dozens injured.

Covert Action said the Jamaica violence was "reminiscent . . . of similar CIA destabilization activities in Chile."

"We have discovered a substantial increase in recent transfers to the U.S. mission to Jamaica, including much activity within the last few months," *Covert Action* said.

"In addition to previously exposed personnel, we have identified a case officer who arrived in Jamaica only last month, as well as an agency telecommunications officer who arrived in 1977."

It gave names and biographical background on the two men.

Retirement for Old 7074

MONTREAL (CP) — Dubbed the steam locomotive of the computers, IBM 7074 chugged into retirement this week after 72 computed years of faithful service for its employer, Canadian National Railways.

Railway pensioners were called back for a going-away party held by grateful staff for Old 7074 at CN headquarters here.

"There was some sentimental value involved," explained a CN spokesman.

The computer was one of the first installed by CN in 1961 in management services. It worked seven days a week, 24 hours a day, to churn out 50 million paycheques and seven million pension cheques, the spokesman said.

Old 7074 worked in microseconds—millionths of a second—and is to be replaced by computers which can calculate in nano-seconds, or billionths of a second.

"Today we have the equivalent of 180 of these machines," the spokesman said.

But only so much sentimentality is tolerated. Old 7074 is to be sold for parts.

Eastern fish pact near

OTTAWA (UPC) — The Canadian and U.S. governments announced this week that they had settled their east coast fishing dispute and would submit their overlapping boundary claims in the region to arbitration.

"As far as the East Coast is concerned, we have a permanent agreement on fisheries, with the United States together with an agreement to refer the question of the boundary to arbitration," External Affairs Minister Don Jamieson told a news conference.

The announcement, made simultaneously in both national capitals, said the two separate treaties would be ready for signing by March 1 and would then have to be approved by the U.S. Senate.

"There will be no resumption of reciprocal fishing until the fisheries treaty has been ratified by the U.S. Senate and brought into force," Jamieson said. He added that he was confident of quick approval. Fishing in each other's waters was halted last spring when the talks bogged down.

"Both sides will continue to fish in the boundary region of George's Bank under their own regulations as has been the case since the 200-mile extension," Jamieson said.

The problem of overlapping jurisdictions arose two years ago when Canada and the United States both extended boundaries 200 miles from shore. The talks originally aimed for a comprehensive agreement that would cover the Atlantic and Pacific coasts as well the Beaufort Sea in the Arctic.

The proposed settlement would cover fisheries management practices, each country's share of the catch and the areas each country could fish. The agreement would be subject to review every 10 years.

The boundary dispute to be submitted to binding arbitration would cover the disputed Gulf of Maine and George's Bank area. Jamieson said both nations were working urgently to decide who should handle the arbitration and what the procedure should be.

The talks had concentrated on the East Coast after negotiators realized a settlement on the Pacific dispute was unlikely.

Jamieson said the meetings would take place later this week between Canadian and U.S. officials in Juneau, Alaska, to establish the parts of the overlapping claims where agreement was most likely.

Sexy monkeys disprove theory

LANSING, Mich. (UPI) — A couple of "awfully sexy monkeys" whooping it up in Barn 4 of the Michigan health department research laboratory have started their own colony.

The lab began breeding the monkeys in 1975 because a worldwide shortage pushed import prices from India to as high as $900. But they never expected to be so successful.

Laboratory workers were told at the time that rhesus monkeys would reproduce only in conditions closely matching their Asian habitat, and then only half-heartedly.

The only space available, however, was Barn 4—a fenced-in cage with cement floors and little privacy.

Still, two experimental monkeys—Michael and Pinkie—became lovestruck and six months later, Frannie was born.

Then Kong and Violet produced Zoie.

The colony now has 27, with two due soon.

Dr. Robert Mitchell said, "Either we have some awfully sexy monkeys or the early thinking was wrong."

Rhesus monkeys were used to develop vaccines for polio, rabies and other diseases. Now they are used only for behavioral studies.

TEEN DROP-IN
Fridays at
henderson

Pinto may be the best small car value in Canada.

Compare Pinto's price:

Foreign exchange rates have contributed to price increases of many imported cars to hundreds of dollars more than Pinto.

Ford Pinto...
2-Door Sedan
✓ **$4260.***

*Manufacturer's suggested retail price. Transportation and handling charges and provincial taxes not included. Dealers may sell for less.

$400.† less than Honda Civic 2-door Standard
$700.† less than Datsun 210 1.4 Litre 2-door Standard
$1000.† less than Toyota Corolla Canadian 1600 2-door Sedan Basic
$1600.† less than VW Rabbit 2-door Hatchback

†Price comparisons are for 2-door models indicated, with standard equipment, based on manufacturer's suggested retail prices, excluding transportation and handling charges for both Pinto and the import models, believed to be in effect February 1st, 1979. Standard equipment may vary, depending on the individual manufacturer. Dealers may sell for less.

Compare standard features:

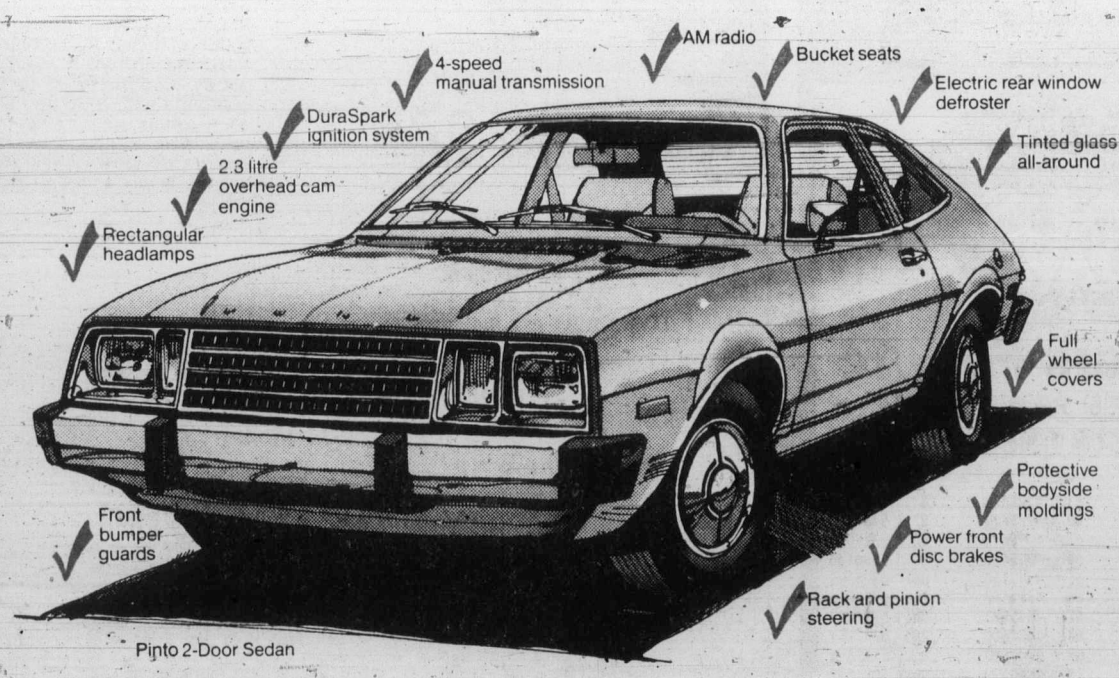

Pinto 2-Door Sedan

PINTO PONY IS EVEN LOWER PRICED.
Priced to get you from here to there with a lot of style for a little price. Standard equipment includes 2.3 litre OHC engine, 4-speed manual transmission, rack and pinion steering, front disc brakes and bucket seats. Not dull, just more economical. Priced at **$3,850***.

All 1979 Ford Pintos are quality-built with the Ford of Canada DURAGUARD System, which is backed by a no-extra-charge 36 month unlimited distance manufacturer's warranty against corrosion perforation (exhaust system parts excluded). See your dealer for full details.

EXTENDED SERVICE PLAN
When you're considering options for your Ford Pinto, ask your dealer about the Ford Extended Service Plan. It's available to help protect you against repair costs. And it's backed by Ford Motor Company of Canada, Limited.

FORD PINTO Ford 1904 ♣ 1979

NEW DESIGN FORD PINTO

SLACKS

Beautifully Sanitone Dry Cleaned and Pressed

BRING IN 3
PAY FOR 2
NO CHARGE FOR 1

OFFER VALID FEB. 12th - MAR. 12th

INDIVIDUALS CONVENIENT LOCATIONS

- 1602 Fort at Oak Bay Junction
- Westbrook Shopping Centre on Goldstream Avenue
- Quadra at Kings
- Menzies at Simcoe in the Parliament Mews
- Esquimalt Rd at Fraser St
- Oak Bay Avenue near Foul Bay
- Fairfield Plaza
- Douglas at View in the Commerce Mall downstairs

individual drycleaners
Sanitone Certified Master Drycleaner

Sanitone Home Pick-up & Delivery 595-4141

PACKAGE POWER

"THE 869"

marantz. We sound better. **Ultralinear**

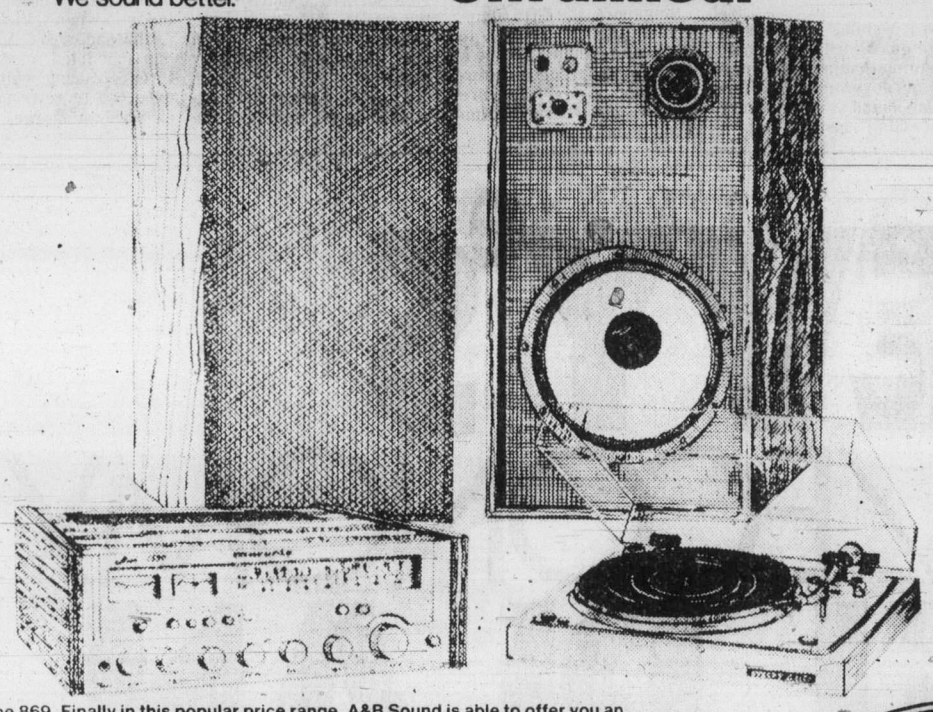

The 869. Finally in this popular price range, A&B Sound is able to offer you an outstanding stereo system. We start with the new MARANTZ 1530 AM-FM stereo receiver. The 1530 offers 30+30 watts RMS at an incredibly low 0.08% distortion for crystal clear reproduction at any volume level. The Marantz 6025 belt drive turntable offers automatic shut off and damped cueing to gently care for your records. Pulling the system together are the magnificent ultralinear 210 studio comparator speakers. The model 210 is a three way system with a 12" woofer for deep rich bass, a 5" midrange and a 1" dome tweeter for ultra clean highs. The 869 — a fantastic stereo system.

a&b sound BUDGET PLAN 36.21 per month FOR 36 MONTHS

869.95

EXCELLENCE ACHIEVED

YAMAHA AUDIO marantz. We sound better. JVC

An incomparable stereo system that can only be described as flawless. It starts with the "best buy" Yamaha CR8 20. 100 watts RMS with less than 0.05% distortion for unparalleled clarity of reproduction. The CR820 also features Yamaha's exclusive O.T.S. tuning system for the most accurate tuning of FM stations available. The JVC QL-A2 turntable features a direct drive motor with Quartz servo lock for exceptional speed accuracy. The QL-A2 also has automatic shut-off and two-way damped cueing to gently care for your record collection. The Stanton 681EEE magnetic cartridge is included with the JVC QL-A2. Rounding out this fine system is the Marantz HD880 speaker system. Rated number 1 by the leading consumer magazine, the HD-880 is a 4-way speaker system featuring a 12" woofer for deep rich bass, a 5" sealed back midrange driver and two dome tweeters for excellent high end frequency response. Housed in a genuine oiled walnut enclosure, the Marantz HD-880 speaker system is as beautiful to look at as it is to hear.

Come in today and audition this fine stereo system

a&b sound BUDGET PLAN 66.61 per month FOR 36 MONTHS

1599.95

NO DOWN PAYMENT EASY FINANCING NO PAYMENTS TILL MAY 1979 O.A.C.

Ultralinear

YAMAHA AUDIO

Yamaha and Ultralinear — two respected names in the audio industry. The Yamaha CR620 is a full feature receiver with 35+35 watts RMS. Distortion has been reduced to levels for below audibility. The Yamaha YPB4 fully automatic has a sensitive S-shaped tone arm to reduce tracking distortion. The YPB4 also features automatic repeat and is complete with the best buy Shure M954SD magnetic cartridge. The Ultralinear 228 speaker system is the top of-the-line studio comparator.

a&b sound BUDGET PLAN 49.96 per month FOR 36 MONTHS

A highly reviewed speaker, the 228 is an air suspension system featuring a long throw 12" woofer for tight dynamic bass response. The 228 also features a newly designed tweeter and midrange, each with separate level controls so that you can adjust the music to your own personal taste.

1199.95

YAMAHA AUDIO

FULL FIVE YEAR WARRANTY

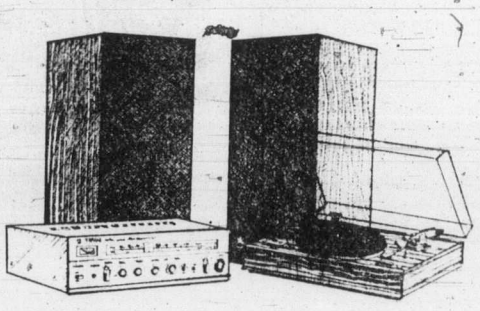

YAMAHA — a name synonomous with quality. A&B Sound and Yamaha are pleased to be able to offer you this superb Yamaha music system. We started with the CR220 AM/FM receiver which features 30 watts RMS and ultra low distortion of only 0.05% for crystal clear reproduction. The Yamaha YPB2 belt drive auto shut off turntable will gently care for your records and comes complete with a Shure cartridge. Pulling it all together are the incomparable NS 220 rock monitor speakers. This fine speaker system will give faithful reproduction at all volume levels and with all types of music.

a&b sound BUDGET PLAN 24.84 per month FOR 36 MONTHS

599.95

JVC KD-A1 CASSETTE DECK

- ★ Chronios Head
- ★ Dolby Noise Reduction
- ★ Frequency Response 30 - 16,000 Hz w Cr02 Tape
- ★ DC Motor

a&b sound BUDGET PLAN 9.99 per month FOR 36 MONTHS

239.95

BIC MODEL T1 WORLD'S FIRST 2-SPEED CASSETTE DECK

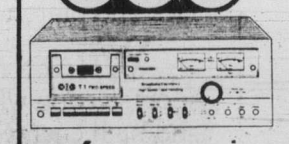

- ★ Broad Band Electronics
- ★ Peak Reading Meters
- ★ DC Servo Controlled Motor
- ★ Dolby NR

a&b sound BUDGET PLAN 14.99 per month FOR 36 MONTHS

359.95

marantz 5030B 3 HEAD CASSETTE DECK

We sound better

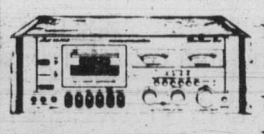

- ★ Mic/Line Mixing with Master Level Control
- ★ Peak Indicators
- ★ DC Servo Motor
- ★ Super Hard Permalloy Heads

a&b sound BUDGET PLAN 20.82 per month FOR 36 MONTHS

THERE'S NEVER BEEN A BETTER TIME TO BUY MARANTZ

499.95

the home of high-fidelity

a&b sound

641 YATES STREET VICTORIA

385-1461

VISA master charge

2-16

Carter's memory embarrasses wife

NAMES in the NEWS

Mexican **President Jose Lopez Portillo** smiled wanly. **Rosalynn Carter**, sitting at the head table, covered her face with her hands in embarrassment. Carter had just told an elite Mexican luncheon gathering Wednesday that on his last trip to Mexico he was afflicted with the tourist ailment known as Montezuma's Revenge.

●

President Carter's brother **Billy** has said that the American Jewish community, which has criticized his relationship with a visiting delegation from Libya, "can kiss my ass as far as I am concerned." Billy was interviewed while attending a reception for the visitors given by Libya's UN mission at UN headquarters in New York.

●

John Gray's play *Billy Bishop Goes to War*, which opened in Toronto this week, is going to Broadway. And **Mike Nichols**, a well-known producer and director on Broadway, will produce it. **Christopher Wooten**, 36, director of the Vancouver East Cultural Centre which produced the show on an initial budget of $110,000, said Wednesday that Broadway producer **Lewis Allen** saw the show when it was on the West Coast and liked it.

●

Some cross-country skiers may be sleeping better this weekend because of some swift action by **Governor General Edward Schreyer**. The Chateau Montebello, a luxury hotel in rural Quebec near Ottawa, had been booked solid for weeks by participants in the annual two-day, 160-kilometre Canadian Ski Marathon. The governor general was invited to present gifts to the winner. He surprised marathon organizers by saying he and his family would like to participate. The organizers then announced some skiers staying at the Chateau Saturday night would have to double up or find other accommodation to make room for the six Schreyers. Upon hearing of the hassle, the governor general decided not to spend the night at the Chateau.

●

Indira Gandhi pleaded innocent Thursday to charges she gave false information to election officials in Kanataka state, the United News of India reported. Under Indian law, candidates may run for the lower house of Parliament from anywhere in the country, but must live in the district where they register to vote. Mrs. Gandhi denied she falsely stated on her voter registration form that she lived in an ashram, a Hindu spiritual centre south of here. Mrs. Gandhi has lived in New Delhi for the past 30 years.

●

Chinese **Chairman Hua Kuo-feng** has invited Indian **Prime Minister Moraji Desai** to visit China "at a time he thinks appropriate," Peking's official Hsinhua news agency reported Thursday. "More contacts between leaders of China and India will help deepen mutual understanding and friendship between our two countries," Hua was quoted as telling visiting Indian **Foreign Minister A.B. Vajpayee**.

●

Sgt. Jackie Broussard says he will not resign from Marksville, La., town council just because the U.S. Army is transferring him to Germany. Broussard, who commutes from his Marksville home to a training base at Alexandria, said he unsuccessfully sought the help of "senators, legislators and the governor" in getting the transfer deferred. Broussard said he would not vote on town issues while in Germany, but might submit occasional resolutions for consideration.

Island offered to assist Viets

JAKARTA (Reuter) — A number of Western countries, including the United States, have agreed to the use of a remote, uninhabited island as a temporary transit camp for Vietnamese refugees, a senior Indonesian official said.

Gen. Yoga Sugama, chief of the state intelligence agency, said the countries, which he did not otherwise identify, have agreed "on paper" to the proposal.

The general, speaking to reporters after appearing before a parliamentary commission Wednesday, did not name the island or say where it is. However, there is widespread speculation that Indonesia will offer one of the Natuna Islands in the South China Sea.

Sugama said: "An island, uninhabited and far from everywhere, would be made available."

Indonesia wants sureties

"The island will be turned into a temporary collection centre where the refugees will be processed before they leave for permanent residence in other countries," he said.

Sugama said the island refuge would be financed and managed by the United Nations High Commissioner for Refugees and the countries taking the refugees.

In Manila, Indonesian Foreign Minister Mochtar Kusumaathadja said Thursday his government is offering an island as a temporary processing centre but a number of matters first have to be clarified.

He said there would have to be guarantees that it would be only for a short term, that the refugees were properly cared for, and that their resettlement processing was speeded up.

He said there also was to be safeguards for members of the Association of Southeast Asian Nations.

ASEAN countries—mainly Thailand and Malaysia—have borne the brunt of the mass exodus of refugees from Vietnam.

There are more than 130,000 in Thailand, about 52,000 in Malaysia, and a few thousand in the Philippines and Indonesia.

Singapore, the fifth member of ASEAN, refuses to allow more than 1,000 at a time in its refugee-camps and then only if they are moved elsewhere within three months.

500,000 rich folks

MENLO PARK, Calif. (UPI) — There were more than 500,000 millionaire households in the United States in 1977, a study by SRI International said Thursday.

The study, prepared by a division of the Stanford Research Institute, also said more than half of the seven million American families with annual incomes exceeding $30,000 have a net worth of at least $200,000.

But the study concluded that some 74 per cent of these well-to-do families did not consider themselves financially knowledgeable and at least 70 per cent were worried about mainitaining their current standards of living with inflation.

The study was commissioned by a group of 100 banks, insurance and financial companies.

Pol Pot appeal cooled by UN

UNITED NATIONS (Reuter) — A call by the Peking-backed Pol Pot government of Cambodia for another urgent Security Council meeting on its charges of Vietnamese aggression met a cool response Thursday night.

After day-long consultations, council members decided to take no immediate action on the toppled regime's request.

They are to consult again today, when Vietnamese Ambassador Ha Van Lau has scheduled a news conference during which he is expected to respond to the Cambodian charges.

Arkansas snipers on spree

NORTH LITTLE ROCK, Ark. (AP) — At least seven random shootings have occurred along central Arkansas highways since a young reporter was fatally wounded 10 days ago, and a police spokesman said Thursday the situation could be "getting out of hand."

"Probably there are people out there who get caught up in the publicity that's going on," said Tommy Robinson, director of the Arkansas department of public safety.

At least one rifle and pistols of varying sizes have been used in the shootings, lending support to the theory that more than one person is responsible.

Foremen face murder count

EL CENTRO, Calif. (UPI) — Three foremen at a struck lettuce farm were formally charged with murder Thursday in the shooting death of a young striking member of the United Farm Workers of America.

Marine Calendar

NAVY

Gatineau, Restigouche, Terra Nova—San Diego.
Mackenzie, Saskatchewan, Yukon—San Francisco.
Endeavour—returning today.

OCEAN SCIENCES

Parizeau—working Pacific station.
Pandora II, Richardson—Pat Bay.
Vector—Yarrows.

COAST GUARD

Vancouver, Camsell—in port.
Douglas—refit.
Racer—Chatham patrol area.
Ready—bound for Chatham patrol area.
Rider—Gulf Islands patrol area.
Quadra—on weather station.

MERCHANT MARINE

Nordkap—Victoria.
Shinrei Maru, Dicto—Plumper Sound.
Velenje, Nin, Irish Larch—Crofton.
World Ares—Harmac.
Eastern Fuji, Westbulk—Nanaimo.
Adriatik—Gold River.

CHEVY'S FIRST CLASS/ECONOMY TRAVEL PLAN

MORE MONZA $4571*

WHEN IT comes to Chevy's 1979 Monza–First Class is not an option. It's standard.

IT BEGINS WITH Monza's standard tinted glass, 2.5 litre engine, full bucket front seats, luxurious upholstery and AM radio.

IT EXTENDS through Monza's standard body side mouldings, white-stripe tires, full wheel covers, sport steering wheel and shift console (console not standard on Coupe).

AND IT'S PART of what makes Monza's economical price so surprising. Raise your standards! Look for more for your money. You'll find it at your Chevrolet Dealer. It's Chevy Monza.

* M.S.R.P. for hatchback model illustrated. (2-door Coupe–$4383). Freight extra. Dealer may sell for less.

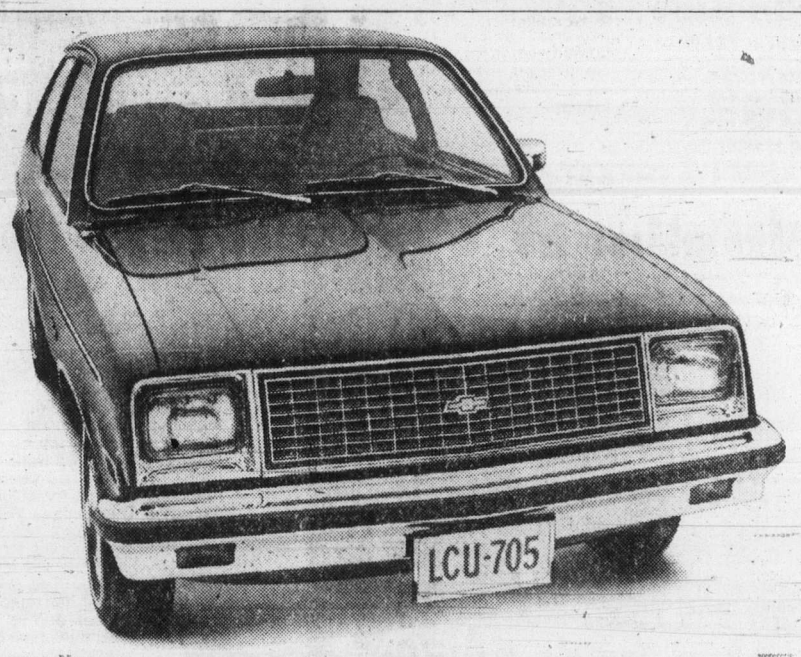

MORE CHEVETTE $4421*

FIRST CLASS in 2 or 4-door hatchbacks. That's Chevette–North America's best-selling small car. Small wonder! Just look at the price. Now, look at the standard features!

BESIDES a yawning 4 ft. wide rear hatch, Chevette boasts white-stripe glass-belted radials, AM radio, front disc brakes and rack-and-pinion steering.

WHAT'S MORE? Front bucket reclining seats, console, sport steering wheel, bumper rub strips, a Delco Freedom battery and high-energy ignition.

ALL STANDARD. All First Class. And all waiting to take you home in style. From your Chevy Dealer's, now.

* M.S.R.P. for the 2-door Hatchback Coupe. (4-door Chevette $4561). Freight extra. Dealer may sell for less.

We'll drive a million miles for one of your smiles CHEVROLET

Grits pooh-pooh rights plea

OTTAWA (CP) — Some parliamentarians were not impressed Thursday when a civil liberties group urged them to toughen laws meant to protect citizens from abuse of government files on them.

"I don't know how many files they have on me, but it's probably quite numerous and I don't give a damn," said Vancouver Liberal MP Simma Holt.

Quebec Liberal Albert Bechard agreed with this and other similar statements by Mrs. Holt and instead of addressing the file issue, he quizzed the civil liberties representatives about government subsidies they received.

And Ontario Liberal Senator Eugene Forsey said he couldn't for the life of him see any logic to a proposal that would have the auditor-general's office review the security of government computerized information.

"It's like asking a grocer to look at the recommendations of a nuclear physicist," Forsey said.

The parliamentarians were responding to a submission from the Canadian Federation of Civil Liberties and Human Rights Associations, represented by president Marianne Roy and researcher Ken Rubin.

The MPs and senators are members of a joint committee which reviews all federal laws and cabinet regulations for mistakes, irregularities or violations of any kind.

In addition to proposals that would strengthen protection of an individual's privacy, the group submitted research by Rubin into government handling of files on citizens.

Under a relatively new privacy law, he applied for 59 government files on himself. In return he received another man's medical records and found his own files contained inaccurate, second-hand, outdated, unnecessary and incomplete information.

The group proposed giving individuals more control over the way government used information about them. For example, if one department or agency wanted to give information to another, the individual should be informed and have the right to challenge the transfer.

It said any person who was denied a file should have the right to appeal the decision to a court. Now the final decision is made by cabinet ministers.

And it recommended that an independent body, instead of the RCMP, should be ultimately responsible for the security of government files. The auditor-general would review the independent body's work anually.

But Mrs. Holt said the RCMP should retain control over information. And she took issue with the group's complaint about the Hudson's Bay Co. getting information about a department store employee from the Canadian Police Information Centre.

He won't say who, but he says who not

DETROIT (CP) — Douglas Fraser, president of the United Auto Workers union, advised Canadian delegates at a conference of skilled tradesmen not to vote for the Liberals or the Progressive Conservatives in the next federal election.

"I would never tell our Canadian friends who to vote for," Fraser said, "but I would tell them not to vote for the parties of Pierre Trudeau or Joe Clark."

Fraser was speaking to 1,100 voting delegates, 85 of them from Canada, at the opening session of the union's international skilled trades conference on collective bargaining.

He said he hoped Canadians got better results in their election than Americans got from last fall's U.S. senate elections, which he said resulted in losses among union-supported candidates.

ROCKWELL
ISLAND MACHINERY LTD.
617 Chatham St.
385-5500
Parts and Accessories
2-7

FAIRWAY
272 GORGE ROAD WEST
MON.-FRI. 9-9 SATURDAY 8-9 SUNDAYS 9-6
PRICES EFFECTIVE FRI., SAT. FEB. 16, 17
WE RESERVE THE RIGHT TO LIMIT QUANTITIES. WHILE STOCKS LAST.

CORNISH GAME HENS 18-oz. and over FROZEN UTILITY ..... ea. 1.44 WHILE STOCKS LAST
CANADA GRAIN FED BEEF SIRLOIN TIP ROAST Boneless ..... GR. A lb. 2.39
CANADA GRAIN FED BEEF CHUCK STEAK ..... GR. A lb. 1.39
CANADA GRAIN FED BEEF CROSS RIB ROAST ..... GR. A lb. 1.79
FRESH WHOLE OR SHANK PORK PICNIC Gov't Inspected lb. ..... 99¢
MAPLE LEAF NO. 1 SIDE BACON lb. pkg. 1.49
FRESH GOV'T INSPECTED SMALL SPARERIBS lb. 1.59
MAPLE LEAF SLICED COOKED HAM 6-oz. pkg. 1.09
FRESH BY THE PIECE SIDE PORK lb. 1.49
FRESH CHINESE STYLE PORK BUTT ROAST lb. 1.59
KRAFT'S PARKAY MARGARINE 3-lb. pkg. 1.79
SATURDAY OPEN 8 A.M.-9 P.M.
JAVEX BLEACH 128-fl.-oz. jug ..... 99¢
GREENAWAY GRANOLA CEREAL ..... 2 lb. bag 1.29
GREEN GIANT Whole Creamed NIBLET CORN 12, 14-fl.-oz. ... 2 tins for 89¢
NIKKA RAMEN INSTANT NOODLES ..... 5 3-oz. pkgs. 1.00
NINE LIVES CAT FOOD Variety of flavours ..... 4 6-oz. tins 89¢
KALKAN STEW DOG FOOD .... 3 14-fl. oz. tins 89¢
BYE THE SEA CHUNK LIGHT TUNA 6-oz. tin .. 79¢
ARMOUR CORNED BEEF 12-oz. tin ..... 99¢
YORK CLEAR APPLE JUICE From Concentrate 48-fl.-oz. tin ..... 77¢
NESTLE'S NESCAFE INSTANT COFFEE 10-oz. jar 4.77
TANG ORANGE FLAVOR CRYSTALS 4x3-oz. pkg. 89¢
YORK UNSWEETENED GRAPEFRUIT JUICE 48-fl.-oz. tin ..... 67¢
PACIFIC EVAPORATED CANNED MILK Limit six tins with $20 order or over Reg. or 2% ..... 2 tall tins 79¢
SWANSON FROZEN T.V. DINNER 11-oz. pkg. ..... 99¢
KELLOGG'S FROZEN EGGO WAFFLES 11-oz. pkg. ..... 59¢
GREEN GIANT FROZEN PEAS, CORN, MIXED VEG. 12-oz. bag ..... 49¢
NIAGARA FROZEN ORANGE JUICE 12-fl.-oz. tin ..... 65¢
GOLDEN RIPE BANANAS ..... 4 lbs. 89¢
FRESH RADISHES or GREEN ONIONS 2 bunches 39¢
LOCAL NO. 1 GEM POTATOES ..... 10 lb. bag 79¢
CALIFORNIA FRESH HEAD LETTUCE ea. 39¢

House of Stein
Sound is Our Business

EMPIRE
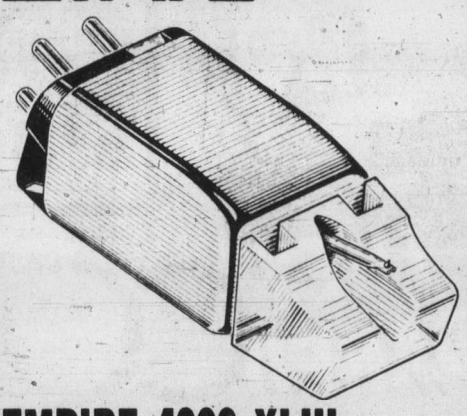
EMPIRE 4000 XLIII
Upgrade your present system with this fine cartridge. It has frequency response of 20-20,000 hz and elliptical diamond stylus.
Previously sold at $69.88
1 per customer ONLY 29.88

4 ONLY!
AKAI AA 1150 Full 50 watts RMS per channel
PROLINEAR STAGE 60 3-way acoustic suspension speakers
AKAI AP 103C Automatic belt drive turntable complete with magnetic cartridge.
PACKAGE PRICE $949.88

Since choosing a speaker is a very personal matter, we offer a 1 year exchange option without loss to you! (Receivers, amplifiers, turntables — 3 months exchange policy.)

Sansui AU 11000A
Integrated High Fidelity AMPLIFIER
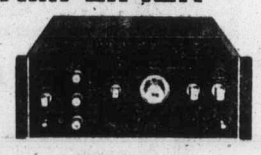
110 watts RMS per channel, no more than 0.05% THD, full feature control facilities, extremely reliable and rugged.
$599.88

Sansui TU 9900
Top-of-the-line High Fidelity AM/FM TUNER
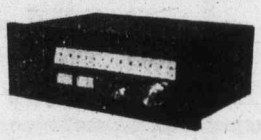
Incredibly low THD .1%, signal to noise ratio better than 76 db in stereo. 5 years parts, 3 years labor warranty.
$549.88

SANYO FT 402 CD
UNDER-DASH CASSETTE DECK
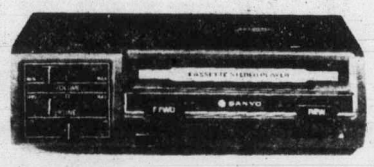
Bonus includes Sanyo 6753 speakers.
- Has sliding controls
- Locking fast forward/rewind and eject features
- Complete with slide-out bracket and hardware

$99.88 Limited offer

AKAI AJ 350
PORTABLE MONO-CASSETTE/AM-FM-SW
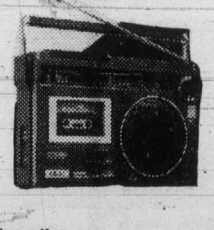
6 ONLY
- Built-in mike
- Direct recording facilities
- 2-year warranty

$189.88

SANYO FT 1490 CD
TOP-OF-THE-LINE AM/FM IN-DASH CASSETTE DECK

5 ONLY
- Dolby
- Provision for bi-amplification
- 12 watts RMS per channel
- Carries Sanyo's famous 3 years parts, 3 years labour warranty.

$329.88
2-16

NO PAYMENTS UNTIL JUNE 1st, 1979, O.A.C.

master charge
CHARGEX
VISA
House of Stein
721 Yates St. Across the Street from the Other Guys!
IN-STORE SERVICE CENTRE
"Quality in stereo Coast to Coast"
HOURS:
FRIDAY 9:30 a.m.-9 p.m.
SATURDAY 9:30 a.m.-6 p.m.
386-2935

CHECK OUT THESE UN-HEARD-OF CLEARANCE PRICES!

Not Just a Few Hand-Picked Units ...

ALL OUR STOCK ON SALE

Stock No. 82221
1978 MONTE CARLO
LANDAU DEMONSTRATOR
HATCH GLASS ROOF
305 V8 engine, automatic transmission, power steering, power brakes, rear defogger, tinted glass, auxiliary lights, AM/FM radio, rear speaker, power antenna, wire wheel covers, cruise control, tilt steering wheel, vinyl roof, steel belted radial white walls, vinyl trim, sport mirrors.
NOW ONLY **$8037**
Ready to Go!!

Stock No. 402
1979 NOVA CUSTOM
4-DOOR SEDAN
305 V8 engine, automatic transmission, power steering, power brakes, rear defogger, tinted glass, auxiliary lights, remote mirror, radio, rear speaker, rally wheels, body side mouldings, pin striping, tilt steering wheel, steel belted radial whitewalls.
NOW ONLY **$7033**
Ready to Go!!

Stock No. 1512
1979 CADILLAC
SEDAN DE VILLE
D'ELEGANCE
Firemist paint, AM/FM 8-track tape, power door locks, power seats, power trunk, cruise control, air conditioning, tilt and telescoopic steering wheel, twin light Sentinel, power steering, power brakes, automatic, 425 V/8 engine, etc.
NOW ONLY **$16,799**
Ready to Go!!

Stock No. 81468
1978 MALIBU
2-DOOR SPORT COUPE
DEMONSTRATOR
V6 engine, automatic, power steering, power brakes, rear defogger, radio, wheel covers, dual horns, body side mouldings, steel belted radial whitewall tires.
NOW ONLY **$5850**
Ready to Go!!

1979 CHEVETTE
2-DOOR HATCHBACK
4-cylinder engine, whitewall tires, radio, bucket seats, body side mouldings, 4-speed manual floor shift.
from **$4514**
Ready to Go!!

Stock No. 81827
1979 NOVA
4-DOOR SEDAN
305 V8 engine, automatic transmission, power steering, power brakes, rear defogger, radio, rear speaker, wheel covers, body side mouldings, tilt steering wheel, wheel and window mouldings, whitewall tires.
NOW ONLY **$6026**
Ready to Go!!

Stock No. 1422
1979 OLDS DELTA 88
2-DOOR COUPE
V8 engine, automatic, power steering, power brakes, rear defogger, tinted glass, sport mirrors, radio, rear speaker, bumper guards front and rear, body side mouldings, lamp and convenience group.
NOW ONLY **$7736**
Ready to Go!!

Stock No. 815
1979 MONTE CARLO
SPORT COUPE DEMONSTRATOR
V8 engine, automatic, power steering, power brakes, radio, rear speaker, rear defogger, sport mirrors, steel belted radial whitewalls, cloth trim.
NOW ONLY **$7258**
Ready to Go!!

Stock No. 83512
1978 CHEV PICKUP
FLEETSIDE ¾-TON
Brand New
350 4-barrel engine, automatic transmission, power steering, power brakes, gauges, rear step bumper, mirrors, radio, heavy duty front and rear springs.
NOW ONLY **$6500**
Ready to Go!!

Stock No. 82555
1978 OLDS CUTLASS
Salon Brougham 2-door demonstrator, V6 engine, automatic transmission, power steering, power brakes, defogger, convenience package, special paint, radio, rear speakers, wheel covers, bumper guards front and rear, steel-belted radial white wall tires, tilt steering wheel, heavy-duty engine and transmission cooling, vinyl trim.
NOW ONLY **$6788**
Ready to Go!!

Stock No. 81023
1978 CHEV CAPRICE
CLASSIC 2-DOOR
305 V8 engine, automatic transmission, power steering, power brakes, tinted glass, AM-FM radio, power antenna, auxiliary lights, pin striping, bumper guards front and rear, bumper rub stripes, steel belted radial whitewalls.
NOW ONLY **$7186**
Ready to Go!!

Stock No. 1216
1979 CUTLASS CRUISER
4-DOOR
STATION WAGON
305 V8 engine, automatic, power steering, power brakes, rear defogger, remote mirror, radio, wheel covers, body side mouldings, steel belted radial whitewalls, vinyl trim.
NOW ONLY **$7723**
Ready to Go!!

Stock No. 82723
1978 OLDS OMEGA
4-door sedan, 305 V8 engine, automatic transmission, power steering, power brakes, clock, defogger, convenience package, accent stripes, radio, rear speaker, super stock wheels, bumper rub strips, white wall tires, roof grip mouldings, rocker panel mouldings, wheel opening mouldings, dual horns, vinyl trim.
NOW ONLY **$6149**
Ready to Go!!

Stock No. 307
1979 MONZA
2+2 HATCHBACK COUPE
SPYDER APPEARANCE PKG.
305 V8 engine, automatic transmission, power steering, power brakes, defogger, auxiliary lights, door edge guards, radio, rear speaker, tilt steering wheel, special instrumentation, steel belted radial white lettered tires, bucket seats, console.
NOW ONLY **$7155**
Ready to Go!!

Stock No. 82600
1978 CUTLASS 442
SALON BROUGHAM 2-DOOR
COUPE
V8 engine, 5-speed manual floor shift, power steering, power brakes, tinted glass, AM-FM stereo cassette, bucket seats, wiring harness, hi flow heating system, steel belted white lettered tires, white stripe, sport styled mirrors, vinyl interior, ralley suspension, special grille styling.
NOW ONLY **$7013**
Ready to Go!!

Stock No. 1922
1979 CHEV VAN
110" WHEEL BASE
6-cylinder engine, automatic transmission, power steering, power brakes, gauges, chrome bumpers, mirrors, radio, auxiliary heat, heavy duty front and rear shocks, chrome grille, side door glass, rear door glass, wheel trim rings.
NOW ONLY **$6978**
Ready to Go!!

Stock No. 1900
1979 CHEV VAN
¾-TON
125" WHEELBASE
350 V8 engine, automatic, power steering, rear step bumper, mirrors, radio, heavy duty front and rear shocks, side body glass, door glass, auxiliary seat, steel belted radial whitewalls, gauges, stabilizer bar.
NOW ONLY **$7786**
Ready to Go!!

Stock No. 908
1979 CHEV IMPALA
4-DOOR SEDAN
305 V8 engine, automatic transmission, power steering, power brakes, radio, remote mirror, wheel covers, appearance group, heavy duty suspension, dual horns, steel belted radial whitewall tires.
NOW ONLY **$7331**
Ready to Go!!

Stock No. 1101
1979 OLDS OMEGA
2-DOOR COUPE
V6 engine, automatic transmission, power steering, power brakes, rear defogger, remote mirror, radio, wheel covers, whitewall tires, dual horns, roof drip mouldings, vinyl interior.
NOW ONLY **$6154**
Ready to Go!!

Stock No. 1001
1979
CORVETTE
Silver metallic, red leather. L82-special engine, automatic transmission, console, air conditioning, power brakes, power steering, sport mirrors, AM-FM V8 track tape, tinted glass roof panels, tilt and telescopic steering wheel, automatic power antenna, power door locks, power windows, convenience group, automatic speed control, Aramid white lettered tires.
NOW ONLY **$16,477**
Ready to Go!!

ALL TRADES WELCOME— G.M.A.C. OR BANK FINANCING AVAILABLE O.A.C.

WE'RE SO EASY TO DEAL WITH AT

CORNELL GM 3050 DOUGLAS ST. 385-5777

D.L. 618A

The Daily Colonist.
Section Three Friday, February 16, 1979 Page 27

Early chaos can finish in a suicide

MONTREAL (CP) — People who try to commit suicide are likely to have faced conflict and chaos in their childhood homes, says a McMaster University researcher.

Dr. Isaac Sakinofsky, a psychiatry professor from Hamilton, Ont., reported to a recent medical conference that the majority of people who attempt suicide are "disadvantaged" by being born into "horrendous family backgrounds.

"They grow up to be depressed people, with poor self-esteem and rankling with resentment, who move from crisis to crisis in their lives."

Statistically, they tend to be female under age 40, often in their teens. Of the men who try to kill themselves, most are unemployed, unskilled or semi-skilled manual workers.

Sakinofsky based his assessment on a study of 228 patients admitted to four hospital emergency rooms in Hamilton after suicide attempts.

Of the group, only about 40 per cent came from normal or stable family backgrounds, he said. "In about 60 per cent of the cases, the patients had come from homes which instead of nurturing them and preparing a secure foundation for adulthood, had apparently defaulted in this responsibility."

The children from these homes grew up to find themselves unable to form harmonious sexual relationships or marriages, he said.

Seventy-nine per cent of the 228 who tried suicide — but especially those from the unstable homes — were found to be "experiencing serious conflict in their current family lives."

The majority of those studied were young, with an average age of 29. For every three men who tried suicide, almost five women tried to kill themselves.

More than a quarter of the females in the group were aged 13 to 18. One in five of the males were between 15 to 18 years.

The elderly rarely seem to try suicide, Sakinofsy noted. Less than four per cent of those studied were over age 60.

Studying the occupations of the attempted-suicide patients, Sakinofsky found that those with unhappy backgrounds fared worse than those from stable homes.

"Almost three-quarters of those from a stable background are self-supporting but only about 40 per cent from an unhappy home," he reported.

Overall, most of the men who tried to kill themselves were unsuccessful on the job market. Most were semi-skilled or unskilled manual workers, about 50 per cent of whom were unemployed.

Only two per cent were professionals or in middle-management and ten per cent were high school students. About one-quarter of those studied were on welfare.

In his presentation to the the Royal College of Physicians and Surgeons here last week, Sakinofsky concluded:

"The rule: 'to him that have shall be given, and from him that have not shall be taken' seems to apply in the case of suicide attempters."

He said the pattern of "gross family disturbance" seems to repeat itself in adult relationships.

"Not only are these disadvantaged people more likely to be so handicapped in their efforts to find satisfying love relationships, but their performance as working citizens is similarly impaired."

Most men who tried to kill themselves were jobless

CP

Getting high on love

PIEDMONT, Calif. (AP) — A week ago 13-year-old Reynaldo had never heard of the DeBolts. Now he is one, the 20th child in an unusual family.

The new adoptive parents of the Mexican-born youngster are Robert and Dorothy DeBolt, known to millions around the world through a book, *19 Steps Up the Mountain*, and an Academy Award-winning film called *Who are the DeBolts?* And where did they get 19 kids?

The couple is dedicated to raising children — especially youngsters who are so handicapped that most people wouldn't take them in.

Reynaldo is in that category. He has a leg paralysed by polio, and was a victim of child abuse before being placed in a series of foster homes.

Now, with the DeBolts, he has a permanent home. The DeBolts, each in their second marriage, have six biological children; Reynaldo is their 14th adopted youngster.

There are Korean and Vietnamese war orphans — crippled, blind, abused. Two of the children survived the U.S. Air Force C-5A Galaxy plane crash in Vietnam in 1975 that killed almost 200 persons — mostly orphans being flown to the United States before the Communist takeover.

Colony MOTOR INN
THE SENSATIONAL "DOUBLE TROUBLE"
FROM 8:30
THE NEW LOUNGE

TILE TOWN
8x8 Unglazed Canadian Hexagon Patio Tile (Frost Proof)
$1.45 Sq. Ft.
Can be installed over plywood or concrete using Lip 400 Bonding Materials. Exterior or Interior
TILE TOWN
206 ESQUIMALT RD.
OPEN DAILY 8:30 A.M. TO 5 P.M.
LOTS OF PARKING
2-16

WINTER SALE!
SORVIN Ltd.'s Annual WINTER SALE of fine teak furniture imported from Denmark, Sweden and Norway. Furniture for Dining Room, Living Room, Bedroom and Den is included in this sale.
WE HAVE JUST RECEIVED A NEW SHIPMENT OF LAMPS
c. e. sorvin Ltd.
"Your Scandinavian Furniture Centre"
339 W. HASTINGS, Vancouver 683-8042
2500 DOUGLAS ST., Victoria 386-2612
OPEN FRIDAY TO 9 p.m. (VICTORIA STORE CLOSED WEDNESDAY)
2-9

Court decision paves road for foreign child's adoption

TORONTO (CP) — Many foreign children will now be eligible for adoption by their Canadian relatives following a court ruling granting adoption to a 17-year-old Jamaican youth, says Ontario's official guardian.

Lloyd Perry said in an interview this week that previously many foreign children were eligible for adoption here only if they were residents of Canada. But they could become residents only if they were adopted by Canadian nationals or landed immigrants.

However, County Court Judge Joseph Sheard ruled last month that an unidentified 17-year-old, who for six years had lived with his father, a Canadian citizen, and gone to school in Metropolitan Toronto by obtaining extensions to his original visitor's visa, was no longer strictly a visitor to Canada.

The youth was in a different category, said the judge, because last November, Bud Cullen, federal immigration minister, had granted him a minister's permit to remain in Canada for one year.

Perry, who appeared on behalf of the child in the case, said the decision "will enable a substantial number of adoptions which would have been refused to be submitted for court aproval."

"The official guardian's position is that if a child is legally in Canada and an adoption is in the best interest of the child, the courts should facilitate the adoption."

Charles Roach, lawyer for the youth, said Tuesday that although the decision now makes it possible that persons here on a minister's permit can be landed, genuine adoption procéedings still are being blocked by federal immigration officers and provincial child welfare officials.

2 WEEKS ONLY
TIL MARCH 3
$20,000 EXHIBITION OF Natural Gold Nugget Jewellery
includes:
Earrings,
Wedding Bands,
Ladies' and Gent's Rings,
(some set with diamonds)
Cocktail Rings,
Pendants, Bracelets, Cuff Links.
Each piece is one-of-a-kind set with natural gold nuggets.
priced from $95 to $2,000.
Charms & Jewels
618 VIEW ST. 386-7000
(Next to Davidson's House of Cards)
CHARGEX VISA master charge
2-15

GOLD'S FABRICS
Sensibly Priced, Quality Fashions for Apparel and Home

FREE Shop at home service
CUSTOM MADE DRAPERIES
We have a great selection of prints, damasks, satins, sheers, casements. All first quality fabrics that will enhance any decor. You'll love the low prices too!
THIS WEEK'S SPECIAL
Choose from hundreds of factory direct purchases. Stock and special order fabrics. Regular price fabrics only.
20% off
Discount applies to fabric and sewing
SALE ENDS THURS., MAR. 1st
1585 Hillside Ave., Victoria
Phone 595-3243
2-16

OUR ANNUAL EVENT IS ON!
LIGHTING
THIS IS THE ONE YOU HAVE BEEN WAITING FOR!
PROBABLY THE LARGEST LIGHTING SALE OF THE YEAR!
100's OF LAMPS
100's OF LIGHTING FIXTURES
DOOR CHIMES — HOOD FANS — INTERCOMS
and more.
HUGE SAVINGS
FROM OUR LARGE REGULAR STOCK
WIDE SELECTION OF STYLES IN VARIOUS PRICE RANGES

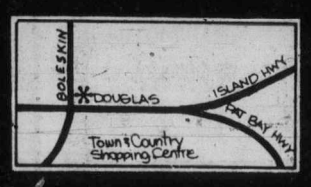

master charge
VISA
McLAREN ELECTRIC leaders in lighting
Across from the Town & Country Shopping Centre
3400 DOUGLAS ST. PHONE 386-1461
2-16

Hard work underlines glamorous job

EDMONTON (CP) — Being a fashion model is not the glamorous profession it's made out to be.

"It's a lot of work," says Wendy Welychko, who's been in the business for more than a year.

Wendy is considered a high-fashion model because of her striking face with high cheekbones and her tall, slim body, which lends itself to modelling sophisticated styles.

"I don't have a lot of free time. Most of it is spent keeping my clothes in order and in repair, keeping my makeup together in case I get called to do a job in half an hour."

The 27-year-old model says her profession makes for a short-lived career.

"Most of the jobs that are really happening go to younger girls. You can model until you're 35 but it would be in a different vein. When you get around to that age, you do whatever's left."

But the job requires a lot of training, Wendy says.

"You need to know how to walk and talk properly, how to communicate with the photographer and how to apply makeup."

Self-confidence is as important as a striking appearance, and every model must learn the tricks of the trade.

They must carry extra shoes, pantyhose, masking tape for invisible patching, scarves to put over their heads when modelling, clothes and lots of makeup.

"It's an expensive job," Wendy says. "You have to keep up with the styles. You can't walk around in blue jeans and expect to be believed as a model. You have to look the part."

Most people, she says, believe that models walk around with mink coats and all the clothes they want.

"But they don't just give you the clothes, say 'Well, thank you for modelling,' and pay you as well.

"You spend a lot of time in stores looking at what's new and you spend a lot of time reading magazines and trying to keep ahead."

The modelling life is a little easier for Marty Mackay, 35, who has been a part-time fashion model for five years, but who can also fall back on his partnership in a prospering optical business.

Mackay, who is married and has two children, spends two or three hours a week modelling. He says he is in the business because "you meet a lot of interesting people, and I think there's always the glamor aspect to it."

"It's not really that hard for a man. I think it's much more involved for a woman, with makeup and clothing."

He regards modelling as a lark, but admits that "it's not all fun, fun, fun."

The biggest problem is scheduling time, "although if everything's going smoothly, I can go down at two (o'clock) and be finished at 10 after."

There are more than 500 fashion models in Edmonton, but spokesmen for the city's three modelling agencies — Peggi Adams, Covergirl and Vogue — says fewer than five work full-time.

TODAY'S CROSSWORD PUZZLE

UNITED Feature Syndicate

ACROSS
1 San — Calif.
5 Outbursts
10 Mountains
14 Pier
15 Color
16 Rail bird
17 Encircled
18 Evil spirit
19 Slap
20 Soils
22 Letters
24 Summer: Fr.
25 Clumsy
27 Got
29 Fumblers
32 Did the mile
33 Above: Comb. form
34 Sierra —
36 Ceramist
40 Chinese clan
42 Factotum
44 Half: Prefix
45 Wrath
47 Heavy beams
49 Bigshot: Abbr.
50 Bar bill
52 Can. politicians
54 On — —
58 Arch-fiend
59 "Ben —"
60 Wrench, e.g.
62 Grumble: Brit.
65 Metal
67 Gem
69 Weary
70 Swelling
71 Subdues
72 Else: Scot.
73 Was aware
74 Ballot
75 Feat

DOWN
1 Binges
2 "Let's sleep — —"
3 Sifting
4 Consuming
5 Success wish
6 Cakes and —
7 Reside
8 Bads
9 Storekeeper
10 Blockhead
11 Frown
12 Chatter
13 Satisfied
21 Girl's name
23 "Scram!"
26 Company
28 Les Etats —: The USA
29 Kind of ray
30 Preposition
31 Sluggard
35 Arrival island
37 Of Syria, Israel, etc.
38 Man's name
39 Tears
41 Acquires
43 Of Syria's neighbor
46 Enchanted
48 Bristle
51 Raises
53 Stooled
54 Opine
55 Great Lake
56 Eat into
57 Entire
61 Toronto's "Casa —"
63 Gael
64 Rattan
66 Recent
68 Seine

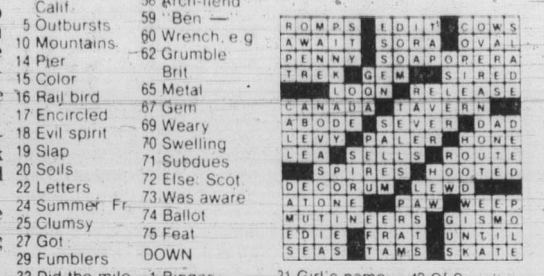

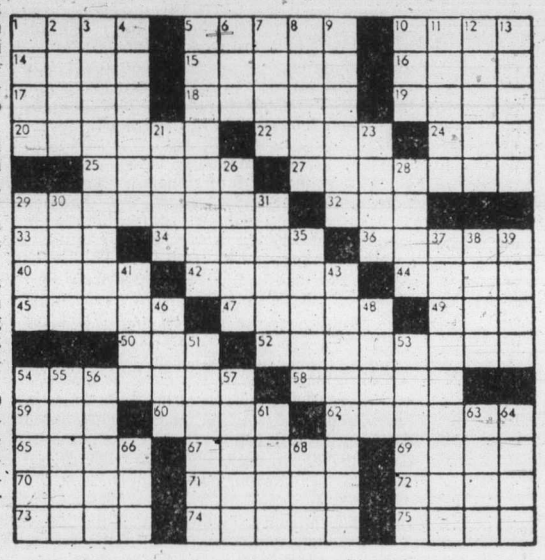

EAR PIERCING CLINIC

FRI. and SAT. FEB. 16 and 17 ONLY

● Painless ● Takes Seconds
● Non-Allergenic ● Pre-Sterilized

SURGICAL STEEL STUDS $4
24 K GOLD PLATED STUDS $5
BIRTHSTONE STUDS $6
PEARL STUDS $7

Hours: Mon. to Sat. 9:30-5:30 Fri. 9:30-9:00

The Jewellery Box
HARBOUR SQUARE
383-3751
Underground parking available

Your Good Health

Dear Dr. Ruble: Is there any use for radiation treatments besides cancer victims? If so, what? I am concerned about the long-term effects of radiation. — **C.W.**

Your concern is shared by most doctors. Over the years radiation treatment was used for many non-cancer medical problems, including arthritis of the spine, bursitis, acne, swollen tonsils and thymus gland enlargement. These treatments are not used any longer. The thymus gland therapy and other therapy in the neck area, you may recall, did lead to the well-publicized thyroid gland problem years afterward.

Certain organs are especially sensitive to radiation and thus are at greater risk of developing cancer than others. It is important to protect the thyroid, eyes and breast, and of course, special protection is required during pregnancy, especially in the early months.

Now to your specific question. Radiation therapy is still necessary for some benign conditions. A good example is hemangioma (blood vessel growth) of the eye that threatens vision. In some cases, a benign tumor, depending on its location, might be life-threatening (on the brain, for example) and require radiation to destroy it. A pituitary tumor may threaten that gland and cause blindness.

Radiation therapy is one of the last treatments considered, but it might even be used for cosmetic purposes when the obvious benefit outweighs the potential risks. A keloid on the ear lobe might cause great anguish for some. Dermatologists still treat a number of problems of a benign nature with low-dose radiation, but the large list has been narrowed considerably — fortunately. It is rare to find radiation used for such problems as acne, boils, psoriasis or oily skin.

On the whole, the radiation therapist uses his tool primarily for malignant (cancerous) conditions or for life-threatening benign ones — and only when other treatment fails.

Dear Dr. Ruble: I was told I have low renal glycosuria, which is supposedly not a true form of diabetes. I would like to know what it is and whether or not it is a serious thing. Should I be concerned about it? Also, what does low renal threshhold mean? — **C.A.**

We need to simplify some terms. Glycosuria (GLY-koh-SOO-ree-uh) means there are abnormally high amounts of blood sugar in the urine. The diabetic may have this because there is too much sugar in his blood and the kidneys have to work overtime trying to get rid of it (via the urine). But a person may have normal blood sugar and the kidneys for some reason still allow too much of it to get into the urine. That is renal glycosuria. (Renal refers to the kidneys.)

In renal glycosuria blood sugar tests show normal, and that helps to rule out diabetes. In fact, the danger of the person with this kind of urine sugar developing diabetes is no greater than for anyone else.

The term "low threshold" means only that the kidneys have this tendency to release more sugar into the urine than they should. One cannot say whether a renal glycosuria is serious or not. Tests will show why your kidneys behave this way. Some drugs and some heavy metal poisoning can cause it.

Dear Dr. Ruble: I am 79 years old and have acute bursitis. Is there anything one can do to dissolve the calcium deposits? — **R.B.**

There is no safe medicine to take to remove calcium deposits. Sometimes deposits are so extensive that only surgical removal will relieve the joint pain. Uric acid deposits as in gout may accumulate like calcium around a joint. These may disappear after long-term use of allopurinol, an anti-gout medicine.

Tests will tell just what is involved in your bursistis, which is a generalized inflammation of the bursae — the tiny fluid-filled sacs that assist joint movement. From those tests your doctor can determine the best treatment for you.

Guides to observe Thinking Day Sunday

Girl Guides throughout Greater Victoria celebrate Thinking Day, a tribute to the late Lady Baden Powell who founded the World Association of Girl Guides in 1928, with a parade and flag raising ceremony Sunday.

Following an interdenominational service at 2:30 p.m. at Christ Church Cathedral the Guides, headed by the Salvation Army band, will march from the church at 3 p.m. down Broughton to Douglas, left to Humboldt, and along Government to the Causeway.

The World Flag of Guiding, symbolizing the promise a guide makes when enrolled, will be raised on the Causeway at 3:30 p.m. where it will fly for the remainder of the week designated as Guide—Scout week.

GREGG'S

MATTRESS TRADE-IN TIME
SAVE $50.00 ON YOUR UNIT
$25.00 FOR YOUR OLD MATTRESS
$25.00 FOR YOUR OLD BOX SPRING

SPRING-FILLED OR FOAM

MATTRESS and BOX SPRINGS
3'3" size, each piece $169
Regular size, each piece $189
Queen size, each piece $219
King size, each piece $289

LATEX RUBBER

The mattress that gives even support to all parts of the body, truly the most comfortable mattress of all.

MATTRESS and BOX SPRINGS
3'3" size, each piece $199
Regular size, each piece $249
Queen size, each piece $289
King size, each piece $399

OUR RE-UPHOLSTERY SALE CONTINUES
SAVE 20% ON ALL FABRICS

Thousands to Choose From!

Including Famous Name Manufacturers such as Sanderson, Citex, Woeller, Collins and Aikman LaFrance and Many More.

• 30 HIGHLY QUALIFIED PEOPLE TO SERVE YOU

ALL WORK GUARANTEED
● FREE ESTIMATES ●

YOU ARE INVITED TO BROWSE THROUGH OUR NEW FURNITURE FACTORY.

10% OFF ON ALL NEW CUSTOM MADE FURNITURE
SAVE EVEN MORE ON OUR FACTORY PRICES!
● CHESTERFIELDS ● CHAIRS ● LOVE SEATS ● CHAIRS
● SOFA BEDS ● GET THE BEST THERE IS NOW!

GREGG'S FURNITURE MANUFACTURERS (VICTORIA)
2300 DOUGLAS ST.—388-7365
OPEN FRIDAY NIGHT 'til 9:00 P.M.
2-16

ASK A MODEL...

She knows clothes . . . she works with them . . . she wears them as shown in our photograph.

K Fashions are introducing their new season's Ecsaine Suede Classics . . .

Superb detailing . . . classic co-ordinates . . .

but, best of all, this man-made suede is practical.

It doesn't crease . . . it doesn't stain.

Come in today and see possibly the largest Selection of Ecsaine Suedes in British Columbia and every piece most reasonably priced at

Open 9:30 a.m. to 5:30 p.m. Mon. through Sat.

NOOTKA COURT 385-7100
808 DOUGLAS STREET 385-4117

K fashions

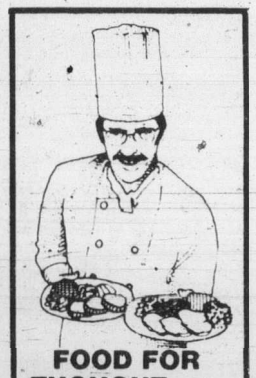

FOOD FOR THOUGHT . . .
BY DANIEL RIGOLLET
Executive Chef

Since it's hard to handle tossed salad at a buffet, serve vegetable relishes instead: carrot and celery sticks, olives, cherry tomatoes, pickled cocktail corn.

★

Here's how to remove badly burned food from a pan — fill it with hot water, add about two tablespoons of liquid bleach, and bring the mixture to a boil. Let cool.

★

Little pita breads make super sandwiches with all kinds of fillings. Great with egg salad and alfalfa sprouts. Or try slivers of turkey and chunks of red and green peppers, plus sour cream and chutney.

★

Wine cookery is a matter of taste. If the coqu-au-vin tastes a little harsh, it may be mellowed and softened with a pinch of sugar.

★

Lobster Newburg was first called Lobster a la Wenburg, after a friend of Restaurateur Charles Delmonico in New York. When the two had a falling out, the name was changed on the menu.

★

What's in a name? Our food would be just as delicious no matter WHAT you called us. But we're glad you remember The Parrot House Restaurant.

AT THE TOP OF THE CHATEAU VICTORIA HOTEL
740 Burdett
The Parrot House Restaurant
2-16
For Reservations Phone 382-9258

Roast beef carved in Canada

British repeat gourmet success

TORONTO (CP) — About the only thing missing at Simpson's-in-the-Strand is the image of a retired, heavily-moustached army colonel enjoying a succulent joint of beef with Yorkshire pudding, tripe and onions or treacle pudding.

Now the world-famous restaurant, where such notables as Charles Dickens, Sir Winston Churchill and many monarchs dined, has come to Canada.

Travellers who have frequented the London establishment will find its Toronto counterpart is almost identical, right down to the black tie and tails worn by the head waiter and the head carver's tall, white hat and dapper uniform.

THE LONDON restaurant, known for its fine cuisine, was opened in 1828 by a Mr. Reiss as a place for playing chess. It became known as the Grand Cigar Divan.

Daily, monthly or yearly dues entitled gentlemen to sit on divans or sofas and play chess. There they could enjoy a cigar and coffee and peruse the English and foreign journals and periodicals and books in the library.

WHEN JOHN Simpson, a caterer, joined Mr. Reiss in 1848, the building was rebuilt and opened as Simpson's Divan and Tavern.

Simpson initiated the fashion of wheeling hot beef and mutton on silver trolleys to diners' tables and carving the meat to order, a tradition carried on in the London and Toronto establishments.

Another Simpson tradition is the banishment of certain French words usually associated with fine restaurants. The menu always is referred to as the bill of fare; the *maitre d'* is called restaurant manager and chefs are referred to as cooks.

DAMIEN McGoldrick, a 29-year-old Irishman with an extensive background in hotels and restaurants in Switzerland, Ireland and Britain, is general manager of the Toronto restaurant.

"Although we don't officially open until March, already the word is out and we're booked solidly every day at lunch," he said in an interview.

The Canadian Simpson's is located in First Canadian Place, the tallest building in the downtown area.

THE LONDON restaurant is owned by the Savoy Hotel group and the Canadian counterpart is a joint venture of Triomphe Inc. and the Savoy Hotel Group.

McGoldrick said the idea to open in Toronto came about after Triomphe discovered the immense popularity of British-style pubs springing up in Toronto.

"There are many Anglo-Saxons living in Toronto who really appreciate being able to order a pint of draught ale," he said. "Taking that to its conclusion and knowing how popular good basic English food is, the decision to open a Simpson's-in-the-Strand was a logical move."

HE SAID he already has had parties from New York, Vancouver and Ottawa.

"Most of our customers are heads of companies who like to enjoy a solid meal at noon."

The decor in the Canadian restaurant is identical to its London prototype.

Designed and installed by Ayala Sales of Suffolk, England, the tongue-and-groove solid oak panelling, the plaster moulding on the four-metre-high coffered ceiling in the dining room, eight chandeliers, carpeting, furniture, and the silver and mahogany trolleys were all imported from England.

SIMPSON's 100-year-old, tufted-leather sofas — apple green in the dining room and red in the bar area — have been copied.

To add to the authenticity, the fireplace and the painting above it are reproductions of those in the London restaurant.

Richard Marshall, one of the two head waiters, is typical of the "stiff-upper-lip" image.

Although he comes from a family of bankers, Marshall, who was trained at the London restaurant for his position in the Toronto operation, said that when he first started he was "very stiff and straight-laced."

"BUT THAT type of behavior doesn't go over in Canada," he said in an accent reminiscent of an Eton or Harrow scholar.

On the other hand, Simpson's-in-the-Strand, Toronto expect their diners to wear ties and jackets.

"The type of people who dine here are pretty conservative and if they're familiar with the London operation, they know what to expect," said Goldrick.

PRICES are competitive with other Toronto restaurants. A luncheon consisting of a Lancashire hot pot, or grilled sausages or shepherd's pie runs about $5.

But most customers go to Simpson's-in-the-Strand for the joints of roast sirloin, saddle of lamb or roast duckling. All cost about $10.

McGoldrick said about 40 sirloins of beef, 30 saddles of mutton and 36 roast ducks daily are consumed daily.

CP

Don Pellietier carves while manager Anthony Berry looks on

Food workers don't set price

TORONTO (CP) — Consumers who are fed up with skyrocketing food prices should not blame food workers because their wage settlements have had virtually no effect on prices, a union researcher says.

The comments are contained in a brief to be presented to the People's Food Commission when it meets here Feb. 21-25.

"A lot of factors go into higher food costs, but food workers are the least responsible," William Reno, researcher for the Canadian Food and Allied Workers, said this week in an interview.

"People who blame the foodworkers don't realize that . . . wages account for a small portion of the selling price of food and our wages have gone up six per cent — not even the rate of inflation."

At the same time, corporate profits in the food manufacturing industry increased 21 per cent in the first nine months of 1978 compared with the first nine months of 1977, he said.

The commission is made up of farmers and church and community workers who are holding hearings across Canada to study food prices, nutritional quality and shrinking farmland.

THE ACES

IRA G. CORN, JR.

"I'll take heaven for the climate and hell for the society." – Mark Twain.

NORTH 2-16-A

♠ A K 7
♥ A K 9 2
♦ Q 6 3
♣ A K 5

WEST
♠ 10 6 5 4 3
♥ Q 10 7
♦ - - -
♣ Q J 10 9 8

EAST
♠ Q J 9
♥ J 8 5 4
♦ J 10 9 8
♣ 6 3

SOUTH
♠ 8 2
♥ 6 3
♦ A K 7 5 4 2
♣ 7 4 2

Vulnerable: Both. Dealer: North. The bidding:

North	East	South	West
2 NT	Pass	4 ♣	Pass
4 NT	Pass	6 ♦	All pass

Opening lead: Queen of clubs.

Declarer thought he was in heaven when he bid today's comfortable slam. However, when he discovered what the angels of distribution had brought, he felt sure he was at the other place.

South used the Gerber convention to ask for aces and, when North showed all three, South pushed on to the diamond slam.

The first trick was won in dummy with the club ace and it surely looked like declarer had 12 top tricks. However, when a low trump to declarer's ace revealed a trump loser, the slam became an uneasy bet.

How was declarer to manage a sure trump loser plus the inevitable loser in clubs?

The only chance was to score enough tricks with declarer's small trumps so that, when East scored his trump trick, it would be the same trick that West could win with his high club. Here's how it was done.

After winning the trump ace, dummy's high hearts were cashed and a low heart was ruffed. A club was led to dummy's king and dummy's last heart was ruffed. The trump king was cashed and a trump was led to dummy's queen, leaving declarer with only one trump.

Finally, dummy's top spades were cashed and declarer ruffed a third spade to make his last trump for declarer's 12th trick. At trick 13, declarer led his losing club to West while East took his natural trump trick.

If one has two inevitable losers he cannot afford, he must attempt to "crash" the defensive winners on the same trick.

Bid with Corn

South holds: 2-16-B

♠ A K 7
♥ A K 9 2
♦ Q 6 3
♣ A K 5

South	North
2 NT	3 ♣
3 ♥	4 ♥
?	

ANSWER: Pass. This is a fine hand for hearts, and it's tempting to try for slam. However, North knows of the combined strength while South can only guess what North's hand might be.

Short women elevated

OTTAWA (CP) — Women who are 5 feet 2 inches tall now can join the Ottawa police force, the police commission has decided.

The previous height requirement was 5 feet 10 inches, one that still stands for men.

The police force was ordered by a provincial board of inquiry to abolish or reduce height and weight requirements to avoid discrimination. The order followed a complaint by an Ottawa woman to the Ontario human rights commission after her rejection because of the height standards.

Colony MOTOR INN
THE SENSATIONAL "DOUBLE TROUBLE"
FROM 8:30
THE NEW LOUNGE
2-3

Broadway BOUTIQUE
annual CLEARANCE OF FALL/WINTER STOCK UP TO 75% OFF
● Wool Suits ● Jag Jeans and Skirts
● Dresses ● Separates
● Silks for Afternoon and Evening
● Danskins ● Accessories and Jewelry
ALL SALES FINAL
MAJOR CREDIT CARDS ACCEPTED
Broadway BOUTIQUE
"in the Counting House"
1005 BROAD ST. 2-23 383-5041

tennis.. tennis... tennis....
Recreational oak body

FLY
RENO!
NON-STOP FROM VICTORIA
1 HOUR AND 40 MINUTES
3, 4 or 7 DAYS
16 Flights, 2 Weekly Beginning
FEB. 18th
Pacific Western 737 Jet
Prices for 3 Days Begin at $189.00

	Golden Sierra	Sundowner	Sands
WEEKAWAY 7 days Feb. 22, Mar. 1, 8, 15, 29 March. 22	$229 $239	$235 $245	$235 $245
WEEKENDER 3 days Feb. 22, Mar. 1, 8, 15, 22, 29			
MIDWEEKER 4 days Feb. 25, Mar. 4, 11, 18, April 1, 8			
ALLWEEKER 7 days Feb. 18, 25, Mar. 4, 11, 18, 25, April 1			
RENO — TAHOE 4 days Reno, 3 days Tahoe Feb. 18, 25, Mar. 4, 11, 18, 25, April 1			
SKI TAHOE 7 days Feb. 18, 22, 25, Mar. 1, 4, 8, 11, 15, 18, 22, 25, 29, April 1			

Price quoted per person, double or twin. Federal aviation tax extra. Night flights.
Gift Certificates Available
PHONE YOUR TRAVEL AGENT or 382-4271
SUNRISE HOLIDAYS LTD.
2620 Quadra (Near Hillside)
Agent For silver wing
SUNRISE HOLIDAYS
2-16

ISLANDS TRUST

NORTH PENDER ISLAND TRUST COMMITTEE

NOTICE OF PUBLIC HEARING

NOTICE is hereby given that all persons who deem their interest in property affected by the following proposed By-law will be afforded an opportunity to be heard on the matters contained therein at a Public Hearing to be held at the North Pender Island School — Community Centre, North Pender Island, on Saturday, February 24, 1979, commencing at 1:30 p.m.

Proposed North Pender Island Trust Committee By-law No. 7, (being Amendment By-law No. 1, 1979), is a By-law to amend North Pender Island Trust Committee By-law No. 5 as follows:

(a) By changing the zoning classification of the Easterly 260 feet of Lot 6 of Section 7, Plan 1695, North Pender Island, Cowichan Land District, from the Rural 1 Zone to the Commercial 1 Zone;

(b) By designating the Easterly 260 feet of Lot 6 of Section 7, Plan 1695, North Pender Island, Cowichan Land District, as a Development Permit Area pursuant to Section 702AA (2a) of the Municipal Act.

Location: Corner of Murray Road and Bedwell Harbour Road

Purpose: To allow for grocery and other retail services

A copy of the proposed By-law may be reviewed at The General Store, Port Washington, British Columbia, between the hours of 9:00 a.m. to 5:00 p.m. every weekday, except Wednesday when the store is open from 9:00 a.m. to 12 noon.

The proposed By-law may also be reviewed at the Islands Trust office, 648 Courtney Street, Victoria, B.C., during normal working hours of 8:30 a.m. to 4:30 p.m., Monday to Friday inclusive.

M. LEE,
ADMINISTRATIVE OFFICER

NATURE'S energy SHOP
SCHRADER COUNTESS
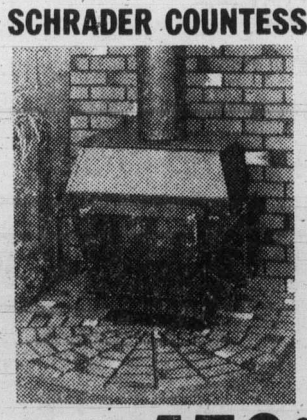
Regular 499.00 459.00
THERMO GRATES
5-TUBE Reg. 56.95 43.95
7-TUBE Reg. 75.00 59.95
20% OFF ALL FREESTANDING SCREENS
WOOD COOK STOVE
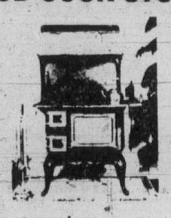
1 Only. Slightly damaged. Dimensions 60"x35"x21½". Reg. 479.00 ..... 325.00
MORE IN-STORE SPECIALS!
We are also dealers for Canadian made products such as Lakewood Stoves, Schrader Stoves, Blaze King and Princess, Shaw Fresh Air Fireplace Furnace and many more.
FOR PERSONALIZED ATTENTION VISIT
NATURE'S ENERGY SHOP
685 ALPHA ST. 385-6701
STOVES & FIREPLACES
IT'S OUR BUSINESS, NOT A SIDELINE

↑N
ALPHA
TOLMIE
NATURE'S ENERGY SHOP
LIGHTWAY
MAYFAIR WOODWARDS

lightway
Lighting fixtures and accessories inc.
FINAL DAYS! TARTAN TAG SALE — SAVE UP TO 50%
BEDROOM FIXTURE 12" ..... 2.75 14" 3.50
CUT GLASS TIFFANY 39.95 All Tiffany's in stock 25% off
BATHROOM DOUBLE SWAG 17.50 all double swags in stock 25% off
5-LIGHT CHANDELIER 32.95 sketch similar
TRIPLE DROP 21.95
DECORATOR MIRROR 12.95 All mirrors in stock 25% off
OUTDOOR PORCH LIGHT 2.75 sketch similar
2-BULB BATHROOM BAR 2.95
SWEDISH BALLS 8" 6.99
If you're looking for quality, selection and value in lighting. You're looking for . . .
lightway
OPPOSITE WOODWARDS MAYFAIR
695 ALPHA ST. 384-9359
MON.-FRI. 8:30 A.M.-5 P.M.
SATURDAYS 10 A.M.-4 P.M.
2-16

Music tool to kill pain

OTTAWA (CP) — A centuries-old medical tool is being used as a pain-killer by specialists at a Montreal hospital.

Music, the forgotten medicine, has become an integral part of the Royal Victoria Hospital's service for the terminally ill, says director Dr. Balfour Mount.

And a music therapist, hired in September, 1977, now is part of a health team that provides special care to the terminally ill and their families.

The centre, known as a palliative-care unit, is linked with McGill University's medical department. It was established in 1975 to provide services for the dying and the bereaved.

The staff includes a chaplain, physiotherapist, social worker, psychologist, psychiatrist, physicians, nurses—and the music therapist.

Dr. Mount says 70 per cent of Canadians die alone in institutions, surrounded by doctors and nurses who are unable to make their last days comfortable.

But in the hands of a trained therapist, music has become a potent tool for improving the quality of life during those last days, he says.

"Music is not a medium to be used lightly," said Susan Munro, the music therapist at the Royal Victoria, in a recent interview. "And those who are trained in music therapy use it carefully."

This therapy involves the controlled use of music to influence physical, psychological and social changes in patients, especially the terminally ill or disabled, explains Mrs. Munro, who is also president of the Canadian Association for Music Therapy.

"Music is something we have no defence against. If someone is walking along a street and hears a melody, it can be a happy or sad reminder of things past. Music can bring out feelings a person may have buried years ago."

Therapy includes group sing-songs, private listening or drawing to music, depending on individual needs.

"At present, criteria for involving the music therapist include extreme anxiety, alarming withdrawal, language barriers, difficulties of interaction and intractable pain," said Mrs. Munro in a recent Canadian Medical Association Journal article.

Medical reports in the journal tell of a 19-year-old man dying of cancer. He suffered much pain and had not responded to chemotherapy, drugs used to treat cancer.

"The patient expresses anguish over his possible death, expresses wish to die rather than suffer more pain," a progress note said.

Although he had earlier insisted on listening to rock music on the radio, the patient was gradually introduced to therapy which included selected recordings of Bach, Schubert and Mozart.

"The music and relaxation technique helped to calm him in approximately 10 minutes without extra medication," a later report showed.

And in the last days of his life tapes were repeated often, at the patient's request.

"He was quite comfortable, not anxious and able to talk with his family and many visitors. The nursing notes in his chart reflect the impressive effect this had on the patient, his family and staff."

First accounts of music's effect on breathing, blood pressure, muscular activity and digestion came in the early 16th century, says Mrs. Munro.

Applying therapy is a special skill, she says.

"It is important to stress the need for careful assessment in the introduction and application of music with each patient."

But training in music therapy is not yet available in Canada and the 35 association members were trained in the United States or Europe.

Kmart
The Saving Place

FEBRUARY 13th to 17th.

2-Poses, 14 Color Prints, One Fantastic Kmart Price!

That adds up to a Perfect Portrait Package
■ All ages welcome. ■ Groups $1.00 extra per person. ■ Compare the value at less than 79¢ a picture. ■ Scenic backgrounds available. ■ Fast delivery. ■ Satisfaction Always or 98¢ deposit cheerfully refunded.

2—8x10's
2—5x7's
10—wallet size
14 prints just $10.96 plus tax

We use Kodak paper for a good look

PHOTOGRAPHER HOURS:
Tuesday & Wednesday - 10 A.M. to 1 P.M., 2 P.M. to 6 P.M.
Thursday & Friday - 10 A.M. to 1 P.M., 2 P.M. to 5:30 P.M., 6 P.M. to 8 P.M.
Saturday - 10 A.M. to 1 P.M., 2 P.M. to 6 P.M.

UNIVERSITY HEIGHTS SHOPPING CENTRE
3986 Shelbourne Street
Victoria, B.C.

Bulletin Board

James Bay Pre-School is accepting enrolments for the September, 1979, term. It is a co-operative preschool with parent participation. Children ages 3 or 4 by Dec. 31, 1979, are eligible. For information phone 386-8001 or 383-5549.

●

IODE OFFICERS

Newly-elected IODE officers were installed by Municipal President Mrs. N. Turner at the annual meeting of the Navy League Chapter, IODE, held Feb. 9. New officers are: regent, Mrs. G. Harvie; first vice-regent, Mrs. R. Smillie; secretary, Mrs. H.E. McLaughlin; treasurer, Mrs. F.A. James; other officers include Mrs. M.A. Kovacs, Mrs. E.W. Craig, Mrs. D.W. Sheldon, Mrs. W.R. Jeffs, Mrs. F. Webster and Miss A. Smeaton.

C & C HEARING AID SERVICE
FOR ALL YOUR HEARING NEEDS
NOW AT
1822 GOVERNMENT
385-5414
Formerly The Bay Hearing Aid Department
2-8

Special project for 1979 is *Concern For Children* in addition to work for the extended care hospital, which includes socks, afghans and ditty bags requested by the matron.

●

NEW HORIZONS

James Bay New Horizons Society meets at 10 a.m. today at 234 Menzies Street. Speakers Ken Lines of the B.C. Heart Foundation and Winona Pugh of FIT will talk on *You and Your Heart*.

●

PRE-TEEN SOCK HOP

Victoria YM-YWCA *Outreach* will hold a pre-teen sock hop for persons ages 10-13 from 4-6 p.m. today in the Y senior lounge, 880 Courtney Street. Canned music by Heinz '57, door prizes, give-a-ways. Tickets from Y Public Relation Director Roy Smith, phone 386-7511.

●

ARTS, CRAFTS, HOBBIES

Arts, crafts and hobbies display from 11 a.m. Saturday in St. Matthias' Church hall, 600 Richmond Road. Lunch, $2.25, served from noon to 1:30 p.m.

●

DICKENS GROUP

The Dickens Fellowship Victoria Branch meets at 2 p.m. Saturday at 1661 Earle Street. New members welcome.

●

HORICULTURE

Demonstrations of pruning of apple and pear trees by Eugene Rahn, arranged by the Victoria Horicultural Society, at 2 p.m. Saturday at 1570 Arrow Road.

●

MOTION WORKSHOP

Victoria YM-YWCA presents another *Workshop in Motion* from 11 a.m. to 4 p.m. Sunday at the Y, 880 Courtney. Ellen Pierce will conduct the session on *The Language of Movement*, exploring the expressive possibilities of movement with the intent to limber, tone and enliven the body. Preregistration required, phone 386-7511.

ann landers

Dear Ann Landers: My husband and I have been married 47 years. "Joe" used to be a heavy drinker but he has cut way back in recent years and we get along much better. The problem is Joe's brother Vic. He gets wildly drunk when he visits us (brings the booze in his suitcase) and encourages Joe to join him.

Last time Vic was here he broke a table getting up at night, ran through the house in his underwear — ended up in the kitchen, opened my cabinets and urinated on the pots and pans. I followed him because I didn't know where he was going. He stood in front of me and did this. The next day he acted as if he didn't remember a thing.

Vic is very cheap. He hands me a menu when he comes to visit and says, "But don't fuss." We have been in his home twice in 47 years and all we were served was a cup of coffee.

I'm sure the reason he gets so drunk at our house is because his wife won't allow him to do it at home. Please tell me how to deal with this problem. My husband is devoted to his brother and there's no way I can keep him from coming to visit. I'm signing my right name but please don't print it. Just call me — **Desperate.**

Dear Desperate: You have three choices. (1) Stick around and police the action. (Sounds like Vic needs a keeper.) (2) Say goodbye when the lunatic arrives and go visit some of YOUR relatives. (3) Move into a motel.

DISCOVER your Oak Bay Recreation Centres

BETTER FOR YOU!
Just copies? . . . sure, we can make 'em fast, cheap and good. Something better?
. . . we supply typing, typesetting, art and ideas. We do it better at
IDEALETTER SERVICES LTD.
2524 Government St. 382-9296
(Across from the Rosebud Bakery)

Montague BRIDGMAN

CLEARANCE
IRISH LINEN
TEA TOWELS
WHILE THEY LAST

SALE PRICED $1.95

2-16
Montague BRIDGMAN
650 FORT ST.
CORNER OF FORT AND BROAD
383-0821

Something Great Is Coming Up

It's Our Spring
Plant and Fertilizer Sale
With Storewide Specials On:
Tropical Plants • Shrubs • Fruit Trees
Ornamentals • Berry Trees • Hedge Plants
Alaska Fish Fertilizer

THIS WEEKEND WE CAN GUARANTEE THE LOWEST PRICES AND THE BEST QUALITY IN TOWN

EXAMPLES
HUNDREDS OF QUALITY TROPICAL PLANTS (2½" POT) 37¢
ALASKA FISH FERTILIZER (ONE GALLON - REGULAR $7.79) $5.29

BRING YOUR SICK PLANTS!
Alaska fish fertilizer representative Bob Chisholm will be on hand Saturday from 10 a.m. - 3 p.m. to advise you on the best way to make your plants and garden grow.

NO LIMITS • NO RESERVATIONS
PERSONAL SHOPPING ONLY

GOLDSTREAM Garden Centre
721 STATION ROAD, TELEPHONE 478-6438
"WE KIND OF GROW ON YOU"

DURING FEBRUARY
GET
$300
CASH OR GOLD
PLUS
CUSTOM RADIO
Heavy Duty UNDERCOAT

at
THREE POINT DATSUN
2620 GOVERNMENT
at Hillside
385-6737
dlr. lic. 00740A

ACCENT SHOPPES
HOME FASHIONS BED • BATH • KITCHEN

SHEET CLEARANCE SALE
Percale Designer Sheets by Fieldcrest
from 4.99

Pot Pouri clearance of first quality designer fashion sheets by Fieldcrest and Cannon. 180 threat count Percale quality in a no-iron polyester and cotton fabric. Assorted colours. Exceptional Value. Discontinued patterns and colours.

	Reg. Values on some styles	SALE
TWINS	13.98 ea.	4.99 ea.
DOUBLES	16.98 ea.	6.99 ea.
QUEENS	23.98 ea.	9.99 ea.
KINGS	31.98 ea.	11.99 ea.
STANDARD CASES	12.98 pr.	4.99 pr.
KING CASES	13.98 pr.	4.99 pr.

Fieldcrest Towels and Blankets

Sophisticated stripe in colors of yellow, green, sable, suede/cognac, blue/navy.

Size	Reg.	SALE
BATH	15.98 ea.	9.99 ea.
HAND	8.98 ea.	4.99 ea.
WASH	3.75 ea.	1.99 ea.
TIP	3.75 ea.	1.99 ea.
KING TOWEL	25.00 ea.	15.99 ea.

*Some sets broken in sizes

Excellence by Fieldcrest in colors of cashmere, champagne, blue and buttercup. All colors not available in all sizes.

Size	Outstanding Sale Price
TWIN	21.99 ea.
DOUBLE	25.99 ea.
QUEEN	29.99 ea.
KING	39.99 ea.

Homestead Towels

Luxurious unsheared plain towel in assorted plain colours.

BATH SIZE Regular 11.98 each 7.99
HAND SIZE Regular 7.98 each 4.99
WASH CLOTH Regular 3.15 each 1.99

Accent Shoppes
home fashions for the bedroom, bathroom and kitchen
Estimates from our custom drapery service with no obligation
master charge CHARGEX
3960 Quadra St., Ph. 479-2812
STORE HOURS: MON.-THURS. 9:30 to 5:30
FRI. 9:30 'til 9:00, SAT. 9:30 to 5:00

Code name: Wolverine

Thrills, chills, familiar faces in new comic

NEW YORK (CP) — The opening scene is the war room of the Canadian defence department, where a sinister-looking prime minister is demanding the return of a secret weapon code-named Wolverine.

In the world of comic book super heroes, Marvel Comics Group devotes its April-May issues of the uncanny X-men to the battle on Canadian soil between two forces created in the laboratory—mutants with extraordinary powers for good or evil.

THE CANADIAN prime minister is unmistakably Pierre Trudeau, but his appearance in the comic strips is brief—only in the first two panels.

Chaos in Canada is the story line for the April issue.

The Alpha Flight mutants, working for the Canadian government, battle Wolverine and the uncanny X-men in Calgary right into the May issue. But in the end, Wolverine escapes back to the United States.

There are some wild scenes as the battle shifts from Calgary airport to the Stampede grounds and the Toronto-Dominion Mall.

ABOUT 250,000 COPIES of each issue were published.

"Twice as many people will read them," said editor Roger Stern.

The Canadian flavor came from the pens of John Bryne and Chris Claremont. The art work is good,but the story often gets confusing.

Byrne is an Englishman who lived in the Edmonton and Calgary areas for several years.

IN THE COMIC, the war room is located in Ottawa, misspelled Ottowa.

A superman type, Major Maple Leafs, is really Dr. Hudson, an unmad scientist who leads the Canadian government project that produced Wolverine, a mutant with super destructive powers.

But Wolverine didn't like it in Canada because Dr. Hudson thought he created a psycho. So Wolverine quit to work in the United States with other mutants, travelling afar to fight evil "in the savage land"—in the far Pacific.

BUT NOBODY QUITS on the prime minister, especially when all that government money has been spent.

Dr. Hudson himself is a mutant and in the story he assumes roles of Vindicator in his skin-tight space garb, as well as Major Maple Leaf.

"They're dangerous in a flight," Dr. Hudson tells the prime minister about the X-men. "They're based near New York City and there are hints of a possible connection to the U.S. government."

But the indignant prime minister retorts:

"I DON'T CARE if they have definite connections with the Boy Scouts. They have Weapon X—I want him back."

A tape is slipped into a computer to summon Alpha Flight, the super mutants, from their civilian jobs.

Northstar is Jean-Paul Beaubier, Olympic and professional skiing champion on a promotional tour in Jasper National Park.

Dr. Michael Twoyoungmen, staff doctor at the Sarcee Reserve Hospital outside Calgary, is Shaman of Alpha Flight.

THEN THERE IS Snow bird, who is Cpl. Anne McKenzie of the RCMP, assigned to records in Yellowknife, Northwest Territories.

The most powerful Canadian super hero is Sasquatch—a civilian named Dr. Walter Langnowski, former all-pro linebacker turned professor of biophysics at McGill University, Montreal.

And finally there is Jean-Marie Beaubier, a teacher in Laval, Que., who is Aurora.

WHILE WOLVERINE and his buddies are returning home from Tokyo after the "savage land" battle, Alpha Flight changes the world's weather pattern, creating a giant storm that forces the X-men's jetliner to land in Calgary, the only clear spot.

At Calgary airport, Sasquatch grabs the airliner single-handed and hurls it through a hangar, but the X-men have already escaped.

"Sasquatch, you incredible lummox—I told you to stop that plane, not smash it," Vindicator says while buzzing the airport in his space dress.

"SORRY ABOUT THAT, Vindicator," says Sasquatch. "I guess I still don't know my own strength."

The scenes of Calgary in the background drawings show many of the city's landmarks.

And there are some digs at the RCMP.

During one conversation, Wolverine says about Alpha Flight: "They ain't villains . . . they're what I used to be—Canadian government agents."

Drug aids acne, not cancer

BOSTON (Reuter) — A drug originally developed as a potential treatment for cancer appears to be the long-sought cure for acne, say researchers at the National Cancer Institute in Bethesda, Md.

Reporting in the *New England Journal of Medicine*, the researchers say they gave the oral medication, a substance closely related to vitamin A, to 14 acne patients for 16 weeks.

The 14 had severe cases, with inflammed and sometimes bleeding pimples and welts on their faces and backs.

Thirteen of the patients showed complete clearing of the condition and the other showed 75 per cent improvement, the researchers say.

There was no recurrance of the condition in the patients when they were seen in follow-up visits 20 months after treatment was stopped, they add.

The research was reported by an eight-man team headed by Dr. Gary Peck. The researchers say that although the substance was originally developed as a potential cancer treatment, they decided to try it for acne because it is chemically related to some partially effective acne treatments.

Dr. Peter Pochi, a noted acne specialist at the Boston University School of Medicine, called the research team's discovery "the most exciting drug for acne ever seen. This may actually be the cure for acne." Dr. Pochi was not involved in the research.

The researchers say the drug needs to be tried on more patients before it can be approved by the federal Food and Drug Administration. They say they also need to experiment with dosage, adding that smaller doses given for as short a period as eight weeks may be equally effective.

There appears to be only one major drawback to the drug, called 13-cis-retinocic acid. It should not be used by women unless they are using birth control, the researchers say, because this class of drugs is known occasionally to damage unborn babies.

The new drug works by preventing the production of sebum, an oily substance, by the sebaceous glands under the skin.

Colony MOTOR INN
THE SENSATIONAL
"DOUBLE TROUBLE"
FROM 8:30
THE NEW LOUNGE

Shape up Your Day!
at your
Oak Bay Recreation Centres

WINTER WINDOW SALE
GET COSY and WARM WITH WEATHERGARD INSIDE SLIDING WINDOWS
Save money and heat. We'll install Weathergard inside sliding windows to your existing windows. They virtually eliminate those chilling drafts. Make your home more warm and comfortable. Product and work guaranteed in writing.
1 year labor, 5 years on materials and 10 years on thermal sealed units.
CALL NOW 388-4423
for an in-the-home estimate without obligation
Weathergard Shop
B.C. Hydro Approved Installers
2145 Keating X Rd.

Advertising helps good things happen.
CANADIAN ADVERTISING ADVISORY BOARD

CBS FAMILY OF MUSIC
MEAT LOAF Bat Out Of Hell
BILLY JOEL THE STRANGER
BURTON CUMMINGS DREAM OF A CHILD
Eddie Money Life For The Taking
Dan Fogelberg & Tim Weisberg Twin Sons of Different Mothers
3.79 TAPE 4.79
DALE JACOBS COBRA
KENNY LOGGINS NIGHTWATCH
CBS CATALOGUE SALE CONTINUES
Every CBS record and tape is on sale now. Over 2850 titles to choose from.
LOOK FOR THE RED PRICE TAGS
ELVIS COSTELLO "Live at Hollywood High" RECORD 4.49 TAPE 4.79
BILLY JOEL "52nd Street" RECORD 4.49 TAPE 4.79
BARBRA STREISAND "Greatest Hits Vol. 2" RECORD 4.49 TAPE 4.79
SPECIAL PURCHASE
BOZ SCAGGS "Down Two Then Left"
CHICAGO "XI"
CAROLE KING "Her Greatest Hits"
..... each 2.49
GEORGE THOROGOOD "Move it Over" RECORD 3.99 TAPE 4.79
NEIL DIAMOND "You Don't Bring Me Flowers" RECORD 4.49 TAPE 4.79
EDDIE MONEY RECORD 3.99 TAPE 4.79
2-16
a&b sound
RECORDS 641 YATES
LARGEST SELECTION OF RECORDS AND TAPES IN VICTORIA
TAPE 637 YATES

HIT THE TASTE BULLSEYE.

Vantage.
All the enjoyment of top flavour tobacco in a common-sense cigarette.
SMOKE SMART
Warning: Health and Welfare Canada advises that danger to health increases with amount smoked—avoid inhaling.
11 mg. "tar" 0.8 mg. nicotine

MORGAN

FRED BASSET

JUDGE PARKER

ARCHIE

RIP KIRBY

BLONDIE

MARY WORTH

Hi and Lois

KERRY DRAKE

MOMMA

M. V. Chesnut's Garden Notes

We were discussing the management of an amateur's greenhouse in yesterday's column, and if you remember, I suggested the construction of a simple propagating case in which to germinate the earlier seeds. With such a "greenhouse within a greenhouse," or even in an outdoor coldframe fitted with an electric soil-heating cable, a start can be made now with some of our flower and vegetable sowings so that sturdy young plants will be on hand when the time for outdoor planting rolls around.

Onions should be one of the first seeds to go in, for to raise the big, firm, exhibition-quality bulbs, the first sowing should be made before the end of February, as these need a long season of growth. Leeks, Brussels sprouts and cauliflowers can all go in now, giving the seeds a temperature of 22 to 28 degrees.

When the little seedlings appear, their boxes or pots should be removed from the propagating case immediately and grown on in the open greenhouse at a somewhat lower temperature, and with all the sunlight they can get. When the plants are about two inches tall, it will be time to start another batch of the same kinds.

In March I sow another batch of leeks, onions, cauliflower, cabbage and lettuce, but this time in the open greenhouse or in an unheated coldframe. Then, in mid-April, I repeat these sowings in open, outdoor beds, adding savoy, a cabbage with a permanent wave.

All this sounds like a big and complicated job, but it isn't really, for only a very small amount of seed is sown at any one time. The whole idea of these staggered sowings is to produce a steady and uninterrupted flow of fresh vegetables from the garden to the kitchen without any gluts or shortages.

Quite a few home gardeners start their tomato plants around this time of the year. This is fine if you have a heated greenhouse in which the plants may be kept growing, with lots of sunlight and adequate ventilation, but February is far too early for the man who must raise his plants on a sunny kitchen windowsill.

The light in even the sunniest house window is far lower in intensity than in a greenhouse, and in consequence, the plants grow too tall, too skinny, too spindly through being kept indoors too long. Late March is time enough to put in your tomato seeds; in fact, I am beginning to think you get even better results if you wait until April.

Given a propagating case or a heated frame, snapdragon seeds can be sown now for early display. For vigorous germination, try putting the packet of seeds — unopened — into the food compartment of your refrigerator for a week, then sow at 18 to 24 degrees. Once the little plants come up, though, they must be given much cooler and well-ventilated conditions. If you use a coldframe, open it wide on fine, sunny days, for your object is to produce short, stocky, well branched plants rather than big, lush, sappy specimens.

Snapdragons are inherently hardy plants — hardy enough to survive an average winter outdoors — and no good can come from pampering the plants once the seedlings have emerged. Pansies and violas, also, will do much better if grown under cool, airy conditions.

There is a little trick of the trade which gives much more vigorous germination of pansy and viola seeds. Sow as usual, place the pots or boxes in a very warm propagating case by day, but remove them to the open greenhouse by night, ideally around 12 degrees. This violently fluctuating temperature — 28 by day, 12 by night — will hatch out your seeds in as little as 10 days.

Jack Smith

Rather often these days I receive newspaper clippings from Ireland or Great Britain which make me wonder if the really important stories are being picked up by our foreign news bureaus and wire services.

These stories have been cut from their local newspapers by former readers of the *Los Angeles Times* who have gone to the British Isles to live, either by migration or repatriation, and seem to have an eye for the kind of news we are starved for here.

For instance, there was the story about the chap who was thrown out of a pub in Glasgow over a bit of a flap that occurred when the bartender eighty-sixed the chap's dog. I don't believe that ever turned up in AP or UPI.

AP did file a story, as I remember, about the lost parakeet that was picked up by a truck driver miles from its home in Nottingham, I believe it was, but was happily reunited with its mistress when it gave its rescuer its phone number.

Now an equally provocative story, clipped from the *Cork Examiner*, has been sent to me by Jerry Milan, formerly of Los Angeles, whose new address is in Kilmoney Road, Carrigaline, County Cork, Ireland.

Though the story was printed in the *Cork Examiner* the events it describes having happened in Copenhagen, Denmark. However, the fact that it appears in an Irish newspaper indicates to me that the Irish press is rather more alert than our own to the importance of such news. You may read it for yourself: *Polly pipes up*

"For the first time in Danish police history a parrot has been questioned as a witness. It told police it was one of 13 parrots and 30 budherigars stolen from the Copenhagen pet shop. (Budherigars evidently is an erratic spelling for budgerigar, the Irish being a notoriously errant race.)

"Police said the parrot was taken to a police station yesterday, along with a 39-year-old Finnish citizen who was found sleeping on the pavement not far from the petsshop that had been burgled overnight.

"The Finn, not identified by police, was not much help. He was so drunk that questioning was postponed indefinitely. But the parrot was an excellent witness. Asked its name, the bird promptly identified itself as Jacob. Asked where it lived, it immediately said Hertha — the name of the owner of the pet shop. Unfortunately, police said, the parrot had no information on what happened to the other birds — *er* it was not Irish in origin, worth a total of about $2,000.

"The pet shop owner, however, thought that Jacob somehow escaped from the burglars and quite accidentally sought the company of the sleeping Finn. No charges were filed against the Finn so far, and police were inclined to think he had nothing to do with the burglary."

A moment's reflection showsthat this is not simply another story about a parakeet being able to give its name and address, thus bringing about its own deliverance. The significant fact here is that the Danish police had the presence to recognize and treat this bird as a witness, not just another stupid pigeon. That is enlightened police work.

I only wish the case had gone to trial, like the case of the man and the dog in Glasgow. I have an idea that the Danish courts, too, would have accepted the parakeet as a witness, without quibble, whereas in the United States even as plainly competent a bird as Jacob would no doubt have been disqualified on some gossamer technicality.

It is also worthy of note that no charges were filed against the Finn. This reluctance to throw the book even at an easy mark like a drunk foreigner again reflects the enlightened philosophy of the Danish constabulary. In the United States, I'm afraid, he would at least have been booked on a charge of sleeping off a drunk, since this indispensable remedy for overindulgence is regarded in America as a crime.

The element these stories have in common is the intelligent intrusion of animals in the affairs of men. Perhaps the reason our American news gathering agencies are not so sensitive to such stories is that we have obliterated, in our teeming cities, the common ground, the meeting zone, of animals and human beings.

Before the machine age we were closer to the beasts, wild and domestic, and often consulted them on matters of great moment (though this might require their disembowelment.) Animals also figured in human affairs as messengers, as companions in philosophical communion, and especially as symbols of human character. Thus the lamb and the unicorn were symbols of innocence; the ape, of lust; the ass, stupidity; the bee, industry; the lion, courage; the leopard, sin; and the turtledove, young love.

The news from Denmark, via County Cork, makes it plain that if the animals are to regain their place in life and literature they will have to start talking.

Sydney Harris

I'd like to introduce you to a couple of words you may not know. Not for the sake of increasing your vocabulary, but in order to understand points of view a little better.

These words are "meliorism" and "pejorism." They are familiar to students of ethics and philosophy, but to hardly anyone else. They belong with the words "pessimism" and "optimism," and complete the gamut.

It has always seemed odd to me that when we discuss temperature, we have "hot" and "cold" on either end, then we have "warm" as a modifier of hot, and "cool" as a modifier of cold, with "tepid" right in the middle.

But when we discuss human temperament, or basic attitude, we are stuck with only the extreme words of "optimism" and "pessimism." This is a severe limitation, because most people are neither cockeyed optimists nor bleak pessimists, but range somewhere in between.

"Meliorism" is the opinion, or attitude, or temperament, toward life that does not see it as the best of all possible worlds, but does feel that things are generally improving, or will improve in the long run. You might call it optimism tempered by resignation.

"Pejorism" is the feeling that things are getting worse, but not inevitably or cataclysmically. It is pessimism tempered by hope.

Most of our opinions are not based on fact, or on a realistic extrapolation of the present, but on our inborn temperament. What we think about the future is partly a matter of training and prejudice, but is basically determined, I believe, by our genetic disposition.

This disposition, I also believe, is the familiar "bell-shaped curve" of statistics, in which the great majority of people are heaped near the middle, with fewer and fewer extending to the extremes. A radiant optimist is as rare as a despairing pessimist; most of us flutter much closer to the middle ranges of the temperamental scale.

When people ask me whether I am a "pessimist" or an "optimist," I usually have no intelligible answer, because the question is too narrow. Actually, I am neither. In most matters, I am a meliorist — I think things are bad, and probably getting worse, but as an article of personal faith, I expect them ultimately to get better.

I am neither "hot" nor "cold" but on the "warm" side; others may be on the "cool" side. What is important is recognizing the temperature of your temperament, and adequately discounting it when you appraise a situation or a future possibility. And we need more gradations of feeling than "optimism" or "pessimism" to do justice to our views.

James Bacon's Hollywood

HOLLYWOOD — It's not generally known, but **Cary Grant**, who just turned 75, was brought out here as a contract threat to **Gary Cooper**. In the old days, powerful studio bosses always signed a similar type to keep the big boys in line. **Dane Clark** will deny it, for instance, but **Jack Warner** signed him as a threat to **Humphrey Bogart** and **Jimmy Cagney**.

When Cary came to town as a stilt-walker from vaudeville, Cooper was the king of the Paramount lot. Coop wanted — and eventually got — a piece of the action on his movies.

Such a demand was unheard of in those days, but Cooper told **Zukor** that he and his lover, the Countess **Dorothy di Frasso**, would sail for an African safari and await Zukor's answer.

Enter **Archie Leach**, with his name changed to Cary Grant. Like Cooper he was immensely handsome, but with that accent, no cowboy.

Zukor capitulated to Cooper and soon Cary became a lost soul on the Paramount lot. He did a lot of tests, a bit here and there.

Then, one day, **Mae West**, who had zoomed to superstardom after a featured part in her first movie, *Night After Night*, spotted Cary.

"I took one look at this guy walking across the lot," says Mae in the only way she can say it — sexily.

"God, he was handsome. The best-looking guy I had seen since I came to town.

"I told Mr. Zukor: 'If that guy can talk, he's my leading man.' "

Mae was in a unique position at the studio. She had uttered a famous line in her first movie, which starred **George Raft**. A hatcheck girl had admired her diamond ring in a scene and exclaimed, "Goodness, what a beautiful ring!"

"Goodness had nothing to do with it, dearie," said Mae, undulating her hips in all five speeds.

Exhibitors clamored for Mae West starring movies — and Mae knew it. She wanted Cary. She got him — with no hesitation from Zukor.

And in *She Done Him Wrong*, Mae uttered another line to Cary that became part of the language of the Depression: "C'mon up and see me sometime."

Provincial Court

Judge William Ostler ordered a pre-sentence report for a 19-year-old who pleaded guilty in Victoria provincial court Thursday to breaking and entering.

Michael Joseph Poulliotte, of no fixed address, entered the plea in connection with a break-in Tuesday morning at an apartment at 528 Constance.

Crown counsel Robert Mulligan told the court the break-in occurred at about 11:15 a.m. when Poulliotte used a knife to jimmy the lock, went into a bedroom and took about $720 worth of jewelry before an occupant was awakened by the intrusion and Poulliotte fled.

Mulligan said Poulliotte was arrested around midnight Wednesday and, at first, denied the charge. He later admitted it, Mulligan continued, saying he had spent the night in another suite in the same apartment building and was trying to arrange to return the stolen jewelry.

Ostler released Poulliotte, who arrived in Victoria five months ago from Ottawa, on his own recognizance and ordered a pre-sentence report for March 9.

•

Judge Harold Alder, taking into consideration three weeks which an 18-year-old spent in custody awaiting sentencing, handed the young man a one-day jail term, placed him on a year's probation and ordered him to perform 80 hours of community service work.

Timothy Dwayne Roberge, of 1228 Juno, pleaded guilty Jan. 24 to break-ins at Oceanic Market, 810 Catherine, on Dec. 31, and at 800 Pacific Wing, RCAF Association, 105 Wilson, on Jan. 9.

Alder had remanded Roberge, who also pleaded guilty to shoplifting meat and candies valued at $19 from a Safeway store Jan. 23, in custody for a pre-sentence report.

Another 18-year-old, Daniel John Kreklo, also of no fixed address, pleaded guilty Jan. 29 to the same break-ins and was given a nine-month jail term by Alder.

•

A 23-year-old woman was given a suspended sentence, one year's probation and 100 hours of community service work after pleading guilty to nine counts of false pretences.

Robynn Angela Woods, of 946 Balmoral, was also ordered by Ostler to make restitution to three businesses for $223.11 worth of worthless cheques within six months.

The offences all occurred between Jan. 13 and 22, Mulligan stated, and all cheques were returned marked "account closed."

Woods had previous convictions on May 16, 1977 in Calgary for assaulting a peace officer, for which she received a suspended sentence and three months' probation, and on July 20, 1977 in Calgary for causing a disturbance, for which she was sentenced to time already spent in custody.

Defence lawyer Brian MacKenzie told the court his client was on welfare and that her husband had received a jail term close to the time of the incidents, causing her to drink heavily.

•

Two persons were given 14-day jail terms for driving with blood-alcohol contents over .08.

Dawn Elizabeth Williams, 34, of 861 Admirals, was given the jail term by Ostler after he heard it was her second drinking-driving conviction within a year. She was fined $150 for impaired driving and $50 for refusing a breath test demand Feb. 18, 1977.

Patrick Earl Woods, 27, was given the same sentence by Green, who also imposed a $300 fine for refusing a breath test demand in an earlier incident.

•

Fined for drinking-driving offences were: William Koculyn, 60, of 595 Gorge Road East, $500; Kenneth Jackson, 53, of 1831 San Juan, $400; Peter Donald Murfitt, 20, of 3673 Blenkinsop, $400; Christopher Benson, 25, of 10158 Fifth, $400; Thomas William Lehman, 18, of 9561 Kenora, $350; Wayne Douglas Elliott, 28, of 906 Forshaw, $200; Robert John Halko, 58, of Ladysmith, $100; Carter Gordon Newton, 22, 950 Lochglen, $75; and Warren Hugh Loney, 20, of 2485 Sidney Ave., $50.

In addition, Halko, Newton and Loney were ordered to perform 100 hours of community service work and Elliott was ordered to do 50 hours.

Seniors 'have to cheat' for aid

OTTAWA (CP) — Senators and senior citizens quarrelled Thursday over the extent of cheating among pensioners to get government income aid.

Toronto senior citizen Corabel Penfold said many pensioners technically got rid of their savings, houses and other assets—perhaps giving them to their children—so their income would be low enough to make them eligible for government aid.

She was expanding on a statement by her organization, the Edmonton-based Canadian Pensioners Concerned Inc., to the special senate committee on retirement age policies.

The organization said "a great deal of cheating is going on when it comes to the guaranteed income supplement and subsidized housing, to quote just two examples."

The statement suggested that some pensioners were not reporting all their assets to authorities.

Committee chairman David Croll, an Ontario Liberal senator, took issue with the statement, saying it was wrong to leave the impression that there were many senior citizens in the habit of "beating the game."

"Oh, but there are, senator," Mrs. Penfold replied.

"There is the odd case, but that doesn't make any difference," Croll insisted.

Other senators interjected that there was no harm in mentioning it and that it should be put on the record.

"Anything you say is on the record," Croll shot back.

Ontario Liberal Senator Peter Bosa said the committee was no place to discuss "a matter for the police."

But Ontario Progressive Conservative Josi Quart disagreed, adding, "I'm not blaming senior citizens. I'm blaming those who advise them."

Mrs. Quart said she knew a woman who was willing to pay to get into subsidized senior citizen housing but was turned down because she was not poor enough.

"She told me, 'I've been told to get rid of all my assets if I want to get into this subsidized housing.' "

Mrs. Penfold finally agreed that it was only a small percentage of pensioners who tried to beat the system.

She held the government responsible, adding that two senior citizens "shacking up" could get more money as a couple than they would if each lived alone.

"Yes, yes," Croll said, nodding impatiently.

"You old rascal," Mrs. Penfold said, ending the discussion on a high note.

A few moments later, as she was leaving, Mrs. Penfold fell down the two-step platform where she had made the presentation. She was unharmed, though shaken.

Alarmed senators rushed to her side, immediately summoned a nurse and were visibly relieved to see that she was all right.

Entrapment defence rejected in drug case

The defence of entrapment for an accused man was rejected Wednesday in Victoria county court when Daniel Allen White was found guilty of trafficking two years ago in MDA.

Judge E.J.C. Stewart said there was no doubt White sold 25 capsules of the restricted drug to an undercover policeman July 22, 1977, knowing what he was doing was unlawful and he must be found guilty unless the defence of entrapment is available.

But until entrapment is recognized by the Canadian courts, Stewart said he could not accept it as a defence in this case.

In proceedings Wednesday, the defence entered testimony of an informer who said police supplied him with drugs and money with the purpose of getting evidence against White.

Stewart said it was an unusual case. "It is not unusual to be dealing with evidence of an informer but it is unusual to be hearing it tendered on behalf of the defence."

Even if the evidence given by defence witness Peter Legault were true, Stewart said, there would still be no doubt about the essential elements of the case. Police methods were not at issue, nor were the police on trial, he said.

But he felt it appropriate to comment on the credibility of the witness, whom he found to be "intelligent, smart, clever, even cunning" and whose evidence might have the ring of truth about it.

However, it must be regarded in the light of his past criminal activity as a drug dealer, the tools of which trade include dishonesty and deception.

Stewart said it was highly unlikely the police would give "this known rogue" drugs to be turned over to a suspected dealer. The ring of truth to Legault's testimony was his "great proficiency at being deceitful," the judge said.

The crown did not ask for a jail sentence in view of the time elapsed since the offence and because White had been steadily employed for much of the time.

Prosecutor Gordon Macdonald said the crown would be satisifed with a substantial fine and a long period of probation.

In the light of that, Stewart said there was no prospect of jail but he wanted more time to consider the matter. He adjourned sentencing to March 1.

NOTICE

THE CORPORATION OF THE CITY OF VICTORIA

HERITAGE DESIGNATION BYLAW

The City of Victoria intends to designate the building situate on lands described as Parcel A of Lots 432 and 433, Victoria City, Plan CP 25, known as 1421 Blanshard Street (Emmanuel Congregation Temple) as a municipal heritage site pursuant to **Section 11 of the Heritage Conservation Act** by finally adopting "Heritage Designation Bylaw (No. 134)" at the regular Council meeting to be held at City Hall on THURSDAY, FEBRUARY 22, 1979 at 7:30 p.m.

The owner and occupier of the said land may object to the heritage designation by delivering written notice of the grounds of such objection to the office of the Municipal Manager not later than 24 hours before the Council meeting. If such notice has been filed, the owner and the occupier may in addition appear in person or by counsel or agent before the said Council meeting to elaborate on the grounds of objection contained in the written notice.

Colin F. G. Crisp, Assistant Municipal Manager — City Hall, Victoria

Streets await Ottawa

Canadian Press

Attorney-General Garde Gardom said Thursday that law-enforcement officers were awaiting federal action to make prostitution laws workable.

Gardom's comment came after the first soliciting charge in Vancouver in more than a year was laid Wednesday.

The attorney-general said nothing had changed in the law to make the charge stick.

A Supreme Court of Canada decision last year resulted in proof of persistent misconduct being necessary before a conviction could be obtained.

Gardom said he hoped Parliament would deal with the issue as quickly as possible.

Foothills bidding on pipe

OLYMPIA, Wash. (AP) — Boosters of a trans-Canada oil pipeline to supply the northern United States have put in a plug for their plan, telling Washington state officials they feel that other proposals are doomed.

Under the plan of Foothills Pipe Lines Ltd., Alaskan crude oil would be taken by tanker the 750 miles from Valdez, Alaska, to a new port at Skagway, Alaska, on the southern end of that state's panhandle. A pipeline would then deliver the oil to Edmonton, Alberta, and from there, northern states could be served through existing tie-ins.

Island Saw Co.
617 Chatham Street 385-5500

THE CLASS OF $7500

Brand new '79 Volvo 242 Deluxe Sedan $7503

*Pictured Volvo 244DL available at additional cost.

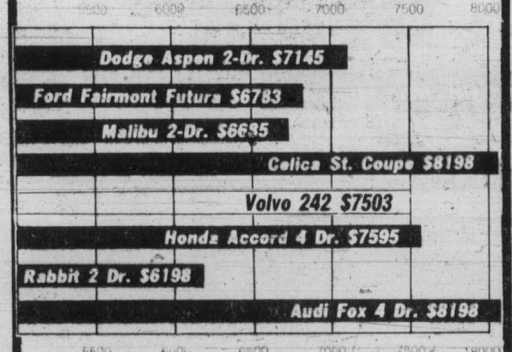

Brian Holley VOLVO
Your Volvo Canada Victoria Dealer
Centrally located on Douglas north of Woodwards Mayfair 384-1161

TIME and ATTENTION

OUR EDGE IN THE AUDIO MARKET PLACE!! WE GIVE YOU THE TIME AND ATTENTION NECESSARY TO INSURE THE CORRECT SELECTION OF AN AUDIO COMPONENT OR SYSTEM. SELECT AND INVESTIGATE AUDIO and TV AT YOUR LEISURE. WE ARE HERE TO ASSIST YOU!!

Technics
A SOUND SYSTEM

SA-80 FM/AM STEREO RECEIVER
15 watts RMS per channel.
SL-19 TURNTABLE
DC, servo belt-drive semi-automatic
SB-240 SPEAKER SYSTEM
2-way 2-speaker vented enclosure.

BANK TERMS AVAILABLE
$30 DOWN PAYMENT
$21 A MONTH
36 MONTHS O.A.C.
14% INT. INCLUDED

599.95 plus tax limited quantity

Technics
SL220

SEMI-AUTOMATIC TURNTABLE
★ 0.04 WOW and FLUTTER
★ 70 db RUMBLE
★ FRONT PANEL CONTROLS
★ ILLUMINATED STROBOSCOPE

199.95

Panasonic CAR STEREO

CX-7100EU
Under-dash Cassette Player with Auto-Reverse. Automatic reverse plays the reverse side of the cassette tape automatically. Separate tone controls for your listening pleasure. Latch down fast, forward and rewind. One convenient lever for fast forward/rewind/eject.
179.95

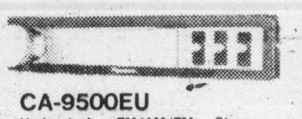

CA-9500EU
Under-dash FM/AM/FM Stereo Tuner. Superb tuner component with illuminated long dial scale, band selector switch. Local/Distant selector switch, power on/off switch and AFC for drift-free FM reception. Must be used in conjunction with Panasonic AutoSound component tape player CS-1110EU, CX-5100EU or CX-7100EU for amplification.
129.95

OPEN 'TIL 9 P.M. WEEKDAYS—3 SOUNDROOMS
AUDIO FOR HOME and PROFESSIONAL USE
PH. 385-5555

PIONEER
CAR-STEREO

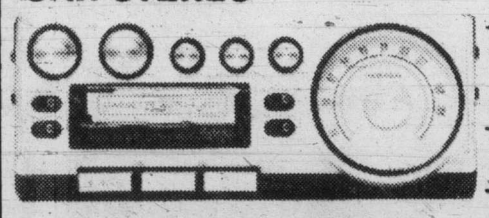

SUPERTUNER w/FM MUTING
Fast forward and rewind, auto eject, loudness.
239.95

POWER AMPS
GM 12 6x6 watts 49.95
GM 40 20x20 watts 89.95
IN DASH AM/FM CASSETTE KE 2000 ELECT-TUNER 329.95
KPX 9000 CASSETTE FM 279.95
SPEAKERS TS168 5¼" TRI AXLE PAIR 129.95
TS 694 6x9 COAX PAIR 99.95

★ WIN A TRIP TO RENO FOR TWO ★
AIR FARE AND ACCOMMODATIONS INCLUDED
NAME .....
ADDRESS .....
PHONE NO. .....
NO PURCHASE NECESSARY. JUST FILL IN THIS COUPON AND DROP IT OFF AT OUR STORE BY APRIL 15/79.

Panasonic
CT-917C
20" Quintrix II Color TV features "In-Line" Picture Tube and the New 100% Solid State

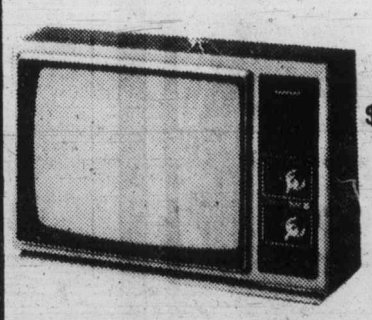

BANK TERMS AVAILABLE
$30 DOWN PAYMENT
$21 A MONTH
FOR 36 MONTHS O.A.C.
14% INTEREST INCLUDED

New Whiteness Enhancer
Quick on
Auto Fine Tuning
5-Year Picture Tube Warranty
3-Year Parts and Labor

599.95

INDEPENDENT BUYERS
DISCOUNT SERVICES
IN-STORE BANK FINANCING
FREE PARKING
FREE DELIVERY and SET UP
939c ESQUIMALT RD.
SOUND IS EVERYTHING

Never offered Triola a role in show—Gene Kelly

LOS ANGELES (AP) — Actor Gene Kelly testified Thursday that he never spoke to Michelle Triola Marvin about the possibility of her obtaining a role in a broadway show.

Kelly was called as a defence witness to answer Miss Marvin's earlier testimony that she gave up a chance to appear on Broadway in 1964 so she could stay with her then-lover, actor Lee Marvin.

Miss Marvin, who was Marvin's mistress but was never married to the actor, is seeking a $1-million property settlement similar to that which she might have expected had they been married and divorced.

Kelly denied that he ever talked to Miss Marvin about a role in the musical, *Flower Drum Song*.

"Miss Triola is very confused about dates," said Kelly. "I had nothing to do with *Flower Drum Song* after 1958."

Kelly, who directed the show on Broadway, said he had known Miss Marvin for nearly 30 years.

He said he also knew Lee Marvin and had worked with him on television shows. "In short, I know both these people and I like them both," Kelly said.

Miss Marvin testified that she had more than one telephone conversation with Kelly in which he referred her to a choreographer who could give her a job in the show.

Kelly said the show was probably closed by 1964, although Miss Marvin might have been referring to a road companypresenting *Flower Drum Song*.

Cross-examined by Miss Marvin's lawyer, Marvin Mitchelson, Kelly denied that his memory was faulty and he had forgotten the conversation.

"In the year 1964, you're asking me if I saw her?" Kelly said. "I don't remember. Can I ask Mr. Mitchelson, would he remember if he saw her in 1964?"

Mitchelson rested his case late Wednesday after setting up a dramatic scene between Miss Marvin and Pamela Marvin, whom the actor married in 1970.

Taiwan plans U.S. councils

TAIPEI, Taiwan (UPI) — Taiwan said Thursday it would establish councils in nine U.S. cities in place of their official mission to resolve diplomatic problems stemming from established relations between China and the United States.

Woman spy given life

EAST BERLIN (AP) — Sigurd Weber, a Hamburg woman, was sentenced to life imprisonment Thursday on charges of spying for West Germany, the state news agency ADN reported.

Entertainment Guide

THE BUTCHART GARDENS — OPEN EVERY DAY OF THE YEAR — Admission gates now open 9 a.m. to 4 p.m.

THE BUTCHART GARDENS RESTAURANT — OPEN YEAR AROUND — Serving light lunches and scrumptious **High Teas** beside a crackling hearth in the relaxed atmosphere of the historic Butchart residence. We invite you to make reservations at 652-2422. Now open 10 a.m. to 4 p.m.

COFFEE BAR SERVICE — Always available.

SEE HOW OUR SEEDS ARE PACKAGED — Hand packaging of seeds in the Gift Shop is fascinating to watch — your questions are invited.

35 ACRES OF GARDENS — An invigorating stroll through these majestic beautiful gardens, a spot of tea by our crackling hearth and seed packaging on display combine for a fine winter outing.

STRATHCONA HOTEL — British Columbia's largest night-life centre, 919 Douglas St., 383-7137. Featuring "THE OLD FORGE" Nightclub with live music of "THE BROTHERS FORBES AND FRIENDS." 3 Discotheques — "THE STING," "THE CUCKOO'S NEST" and "IVY'S" and a unique lounge called "BIG BAD JOHN'S" featuring Hillbilly atmosphere. Luncheon served daily in "THE STING" and lunch and dinner served in the "CUCKOO'S NEST."

CENTURY INN — ENTERTAINMENT PLUS!! "FORTY THIEVES DISCOTHEQUE" — Officially rated the Island's No. 1. Disco — Victoria's only total dance experience in an Uptown Cabaret atmosphere — Best Sound, Best Light & Fog Show, 3 rooms, free attendant parking. "OUR PUB" presents the best exotic dancing in town daily noon to 6 followed by Disco Dancing 'til midnight. Century Inn, Pandora at Government on Centennial Square, 383-1151

STEWARTS — presents dining with Louise Rose, lunch with George Essihos in Market Sq., 388-7021.

CHAUNEY'S RESTAURANT, 614 Humboldt St. (across from the Empress) presents "THE MOZART QUARTET" — every Thursday in February. Call 385-4512.

OAK BAY
CASINO NIGHT
FRIDAY, FEB. 16 — 7:00 P.M.
Door Prize: 14" Colour TV (479.00)
Many Other Valuable Prizes
BINGO ● CROWN & ANCHOR ● ROULETTE ● BLACK JACK
Entrance Charge: $1.00
1442 Monterey Ave., Oak Bay Senior Citizens Centre
— All proceeds for Oak Bay Safety School Bus —

Last Introductory Talk on ECKANKAR®
prior to forthcoming visit of SRI DARWIN GROSS, living Eck Master
TONIGHT 7:30 p.m.
(Feb. 16)
Saanich Library
3500 Blanshard St.

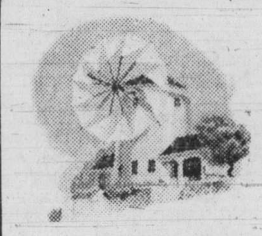
To be in the beautifully romantic country of Greece for the evening would be a dream come true! Well, your dream can come true, if you spend the evening with us at
MILLOS RESTAURANT
EVERY FRIDAY AND SATURDAY AFTER 9 P.M.
GREEK FOLK DANCING featuring
KARIATIS DANCERS
716 Burdett Avenue
2-16 For reservations: 382-4422 or 382-5544

Choose one of our 16 Exotic Hamburgers
CANUCK BURGER
One-third pound choice ground beef, broiled over charcoal, served on toasted French Sour Dough roll with crisp lettuce, choice Canadian bacon, topped with Bernaise sauce and crunchy onion ring.
THE MEATMARKET
A STEAKHOUSE 384-5355
535 Lower Yates
11-28

La Petite Colombe
French Cuisine
Enjoy a romantic candle-lit dinner in a relaxed, intimate atmosphere.
604 Broughton St.
Reservations: 383-3234
Tues. thru Sat.
12 Noon—2:00 p.m.
5:30 p.m.-9:00 p.m.

Golden Globe Award
Best Foreign Film . . .
A TRIUMPH...ACCLAIMED WORLDWIDE!
■ Connoisseurs of screen acting at its best would be wise not to miss AUTUMN SONATA. A histrionic tour-de-force that could easily result in two Academy Award nominations.
Clyde Gilmour / TORONTO STAR
■ Bergman and Ullmann: both are superb! Liv Ullmann has never given a performance like it.
Jay Scott / THE GLOBE AND MAIL
■ The finest drama I have seen this year.
Bernard Drew Gannett
■ Illuminates while setting the senses aquiver. BERGMAN IS IN TOP FORM.
Joe Gelmis Newsday

Amidst the love of a mother and daughter lies a world of emotion...
When feelings are confronted, it's the moment of truth.
PIERRE DAVID presents
Autumn Sonata
a film by INGMAR BERGMAN with LIV ULLMANN and INGRID BERGMAN
NIGHTLY 7:15, 9:10
COUNTING HOUSE 1
BROAD AT BROUGHTON
383-3434
MATURE

let us put 'you' in the pilot's seat!
— Enroll Now —
Approved Private Pilot's Ground School
Learn how an aircraft flies — how to navigate interpret weather maps — air rules and regulation
Course starts Feb. 20 through April 5
Tues. and Thurs. evenings 7:00-10:00
Location: Juan Air Hangar
Victoria Int'l Airport
Fee: $100.00 plus texts
— Advance registration necessary —
for more information contact
JUAN AIR LTD.
656-4312 Victoria Int'l Airport

A Belfry Production
SPONSORED BY MAXWELL STUMP'S ANTIQUES Inc.
SOLD OUT!

"One of the most moving, compelling and convincingly performed plays seen in this city in a long time."
- Johnson, Victoria Times.
". . . the only near perfectly staged play seen in recent seasons in Victoria! Memorable!
— Gibson, Daily Colonist
February 1-17
At The Belfry Theatre
1291 Gladstone Avenue,
Victoria, B.C.
Tickets now on sale at The Belfry, McPherson Box Office, Hillside Ticket Centre, University Centre Box Office. Res. 385-6815
JOE EGG
by Peter Nichols

MATURE
THE SCARIEST COMEDY OF ALL TIME IS BACK.
YOUNG FRANKENSTEIN
A MELBROOKSOMANIA DOUBLE BILL
HIGH ANXIETY
A Psycho-Comedy
FRI.-SAT.:
'ANXIETY' 6:30, 9:50
'FRANKENSTEIN' 8:05
SUN.—THURS.:
1 SHOW AT 7:30
QUADRA
382-3370
Quadra at Hillside

9TH WEEK
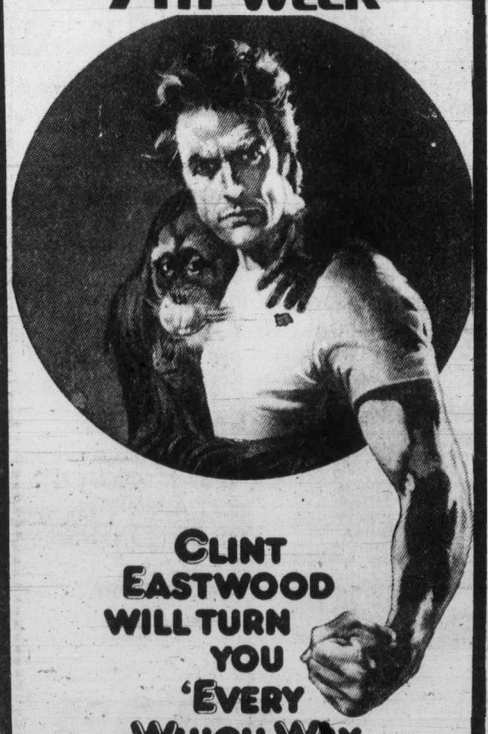
CLINT EASTWOOD WILL TURN YOU 'EVERY WHICH WAY BUT LOOSE'
MATURE Occasional coarse language (B.C. Dir.)
EVENINGS: 6:45 and 9:00
MATINEES: SAT. and SUN. AT 1:30 and 3:30
★ Come Early for evening performances on Friday and Saturday!
ENTER "EVERY WHICH WAY CONTEST"
GRAND PRIZE — A LEATHER JACKET
from VICTORIA HARLEY-DAVIDSON
AT 2651 DOUGLAS ST.
WIN PASSES, RECORDS AND POSTERS!
towne cinema
382-5922 808 DOUGLAS
IN NOOTKA COURT MALL

They couldn't have celebrated happier anniversaries if they were married to each other.
The Mirisch Corporation presents
Ellen Burstyn Alan Alda

"Same Time, Next Year"
ELLEN BURSTYN and ALAN ALDA in "SAME TIME, NEXT YEAR"
A Walter Mirisch/Robert Mulligan Production
Screenplay by BERNARD SLADE · Based on the stage play by BERNARD SLADE
Produced on the stage by MORTON GOTTLIEB · Music by MARVIN HAMLISCH
Produced by WALTER MIRISCH and MORTON GOTTLIEB · Directed by ROBERT MULLIGAN
A Universal Picture · Technicolor · Now a DELL Book
Theme Song, "The Last Time I Felt Like This," Sung by JOHNNY MATHIS & JANE OLIVOR
Lyric by MARILYN & ALAN BERGMAN · Music by MARVIN HAMLISCH.
MATURE
haida
808 YATES STREET
382-4278
MATINEES SAT., SUN.
2:00, 4:20
NIGHTLY 6:50, 9:15
Some Suggestive Scenes (B.C. Dir.)

Starring ROBBY BENSON | COLLEEN DEWHURST | TOM SKERRITT
JENNIFER WARREN | DAVID HUFFMAN | and introducing LYNN-HOLLY JOHNSON as "LEXIE"
HELD OVER 5th WEEK!
The story of a girl who refused to forget she was once a champion.

ICE CASTLES
odeon 2
780 YATES STREET
383-0513
MATINEES
FRI., SAT., SUN.
1:30, 3:20, 5:20
Some Swearing and Coarse Language (B.C. Director)
NIGHTLY 7:15, 9:15
MATURE

CANADIAN ODEON THEATRES
NATIONAL LAMPOON'S® ANIMAL HOUSE
"One of the Year's 10 Best."
Vincent Canby
N.Y. Times

COUNTING HOUSE 2
BROAD AT BROUGHTON
383-3434
NIGHTLY 7:00, 9:15
WARNING: Nudity, Suggestive Scenes, Coarse Language Throughout (B.C. Dir.)
MATURE

Walter Matthau
Elaine May
Richard Pryor
Maggie Smith

Alan Alda
Michael Caine
Bill Cosby
Jane Fonda
The best two-hour vacation in town!
odeon 1
780 YATES STREET
383-0513
MATINEES FRI., SAT., SUN.
1:30, 3:20, 5:10
NIGHTLY 7:10, 9:10
MATURE

Youth views Tolkien epic 23 times

Lord of the flicks

OTTAWA (CP) — You might say James Johnson of Ottawa likes the animated film version of *Lord of the Rings*.

It's a reasonable assumption considering the 16-year-old has been to see the film adaptation of J.R. Tolkien's famous trilogy 23 times in the last three months. His fascination has cost him $66 so far.

About the sixth time Johnson trooped past the box office at the theatre where the show is playing, staff began to take notice. Soon it became a hobby for them to keep track of his visits. He got his last viewing Wednesday night free from the theatre manager.

"It's not that there's anything I think I've missed, but every time I see it, I still get the same charge. I can't explain it."

Johnson said when he saw the film the first time, director Ralph Bakshi's animation astounded him.

"It's undoubtedly a magnificent job," he said. "I think it's a matter of Bakshi's interpretation being exactly the same as mine."

Cold welcome for France's cool actress

MONTREAL (CP) — Catherine Deneuve, movie actress and symbol of French glamour, arrived in Montreal from France Thursday to finish filming a new Canadian-French co-production.

"It's so cold here," she said on her arrival at Mirabel airport, where the temperature was -18 degrees, "I don't know if I'll be able to stand it."

The two weeks of filming near the Quebec-New York border will be done almost exclusively outdoors.

"Fortunately," she said, "I'll be well covered up."

In contrast to the cool mood she projects in her television commercials for perfume, Miss Deneuve was smiling and conversational at the airport.

"Yes, I'm pleased to be in Canada," she said. "I've never been here before. One doesn't have much time to look around during filming, but I'll keep my eyes open."

Miss Deneuve, 35 years old and still acclaimed as one of the world's most beautiful women, is known for such films as Luis Bunel's *Belle de Jour* and Roman Polanski's *Repulsion*.

She is in Canada for two weeks to finish the French-Canada co-production, *An Adventure For Two*, directed by French film-maker Claude Lelouch, who made *A Man And A Woman*.

She said she wasn't aware of complaints made recently by a leading association of Quebec film-makers about such co-productions.

The Association des Realisateurs de Films du Quebec accused the Canadian Film Development Corporation of investing in high-budget, international co-productions at the expense of developing a uniquely Quebec film industry.

The association specifically named Miss Deneuve as one of the big-name stars who had come to Montreal recently. They said such stars might make the city look like a booming movie town when in fact only a small number of Canadians were finding work on the films.

Denis Heroux, the Quebec film producer, said critics of the co-productions didn't understand how the system worked, nor its benefits.

He said $1 million of Canadian money was going toward the Deneuve film. Most of the film was shot in France, but the Canadian location provided some tax advantages.

In return, he said, France was investing $1 million of the $4 million needed for a film Heroux plans to produce soon, adapted from a Quebec television series.

WELCOME BACK, HERBIE!

If you haven't CAUGHT THE BUG... it's going around again!

FAMOUS PLAYERS theatres

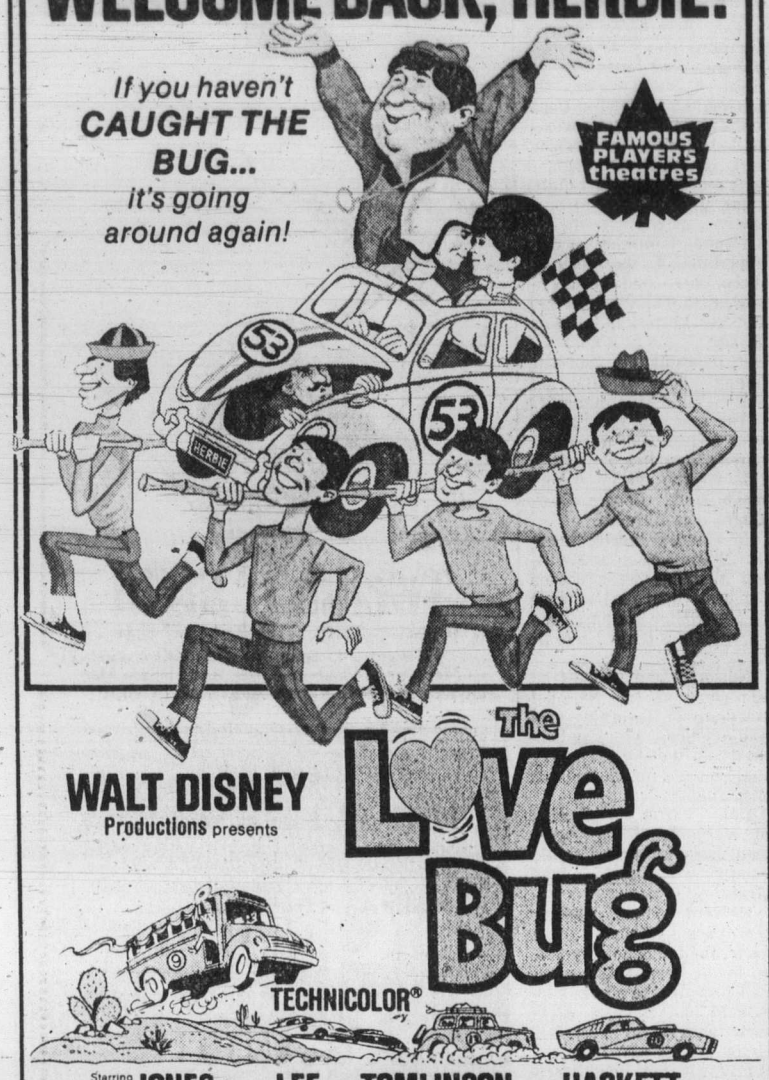

WALT DISNEY Productions presents The Love Bug

TECHNICOLOR®

Starring DEAN JONES MICHELE LEE DAVID TOMLINSON BUDDY HACKETT as Tennessee Steinmetz

Co-starring JOE FLYNN · BENSON FONG · ANDY GRANATELLI

Screenplay by BILL WALSH and DON DaGRADI Produced by BILL WALSH

Children $1.50 GENERAL

Tonight at 7:00 and 9:00 p.m. Saturday and Sunday at 1:30, 3:20, 5:10, 7:00 & 9:00

ROYAL 805 BROUGHTON 383 9711

Tally ho- TERRACE DINING ROOM

BARBECUED BABY BACK SPARERIBS $5.95

WITH OUR SUPER SALAD, GARLIC BREAD AND VEGETABLES

BEFORE YOU BOOK YOUR BANQUET CHECK THE Tally ho PRICES

Tally ho - TRAVELODGE

3020 DOUGLAS ST.

RESERVATIONS 386-6141

OPEN FOR DINNER

MON. to SAT., 5 to 9 p.m.

IT'S EVEN BETTER THE SECOND TIME!

"SUPERMAN is Glorious..." JAY SCOTT, GLOBE & MAIL

It's a bird, it's a plane, it's a film that's fun for everyone. SUPERMAN will be a smash. Pure fun, fancy and adventure. - TIME MAGAZINE

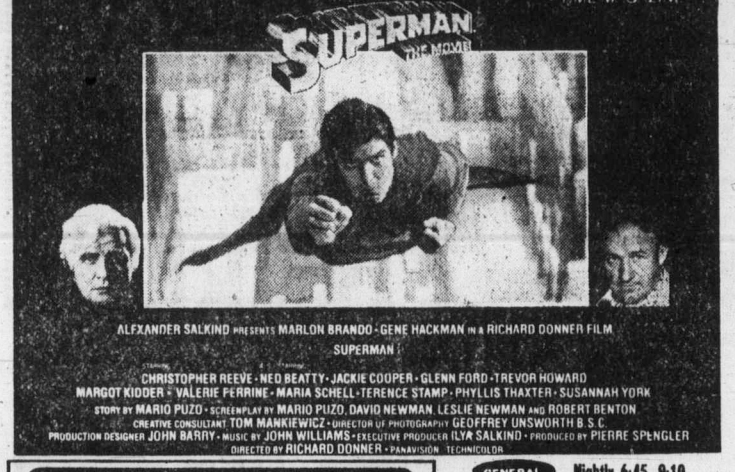

ALEXANDER SALKIND PRESENTS MARLON BRANDO · GENE HACKMAN IN A RICHARD DONNER FILM SUPERMAN

CHRISTOPHER REEVE · NED BEATTY · JACKIE COOPER · GLENN FORD · TREVOR HOWARD MARGOT KIDDER · VALERIE PERRINE · MARIA SCHELL · TERENCE STAMP · PHYLLIS THAXTER · SUSANNAH YORK

STORY BY MARIO PUZO · SCREENPLAY BY MARIO PUZO, DAVID NEWMAN, LESLIE NEWMAN AND ROBERT BENTON

CREATIVE CONSULTANT TOM MANKIEWICZ · DIRECTOR OF PHOTOGRAPHY GEOFFREY UNSWORTH B.S.C.

PRODUCTION DESIGNER JOHN BARRY · MUSIC BY JOHN WILLIAMS · EXECUTIVE PRODUCER ILYA SALKIND · PRODUCED BY PIERRE SPENGLER

DIRECTED BY RICHARD DONNER · PANAVISION TECHNICOLOR

CORONET 836 YATES ST. 383 6414

GENERAL Nightly 6:45, 9:10 Matinees Sat., Sun. 1:55 & 4:20 p.m.

"'The Lord Of The Rings' is one of the epic fantasies of our literary age." —Gene Shalit, NBC-TV

"'Star Wars' lurks in the mind. Both films portray a mythical battle between good and evil, and both exist in fantasy worlds where literally anything goes." —David Ansen, Newsweek

"'The Lord of the Rings' is an artistic and cinematic triumph. ...An extraordinary filming of Tolkien's extraordinary work." —Archer Winsten, New York Post

"...A monumental visual achievement." —Robert Taylor, The Oakland Tribune

"...A whole new breathtaking world that can be both terrifying and endearing." —Rona Barrett, ABC-TV Network

"...An enormously engrossing, totally convincing backdrop for a classically riveting adventure." —Washington Post

"We recommend that everyone see this picture." —Philip Helms, President The American Tolkien Society

J.R.R. Tolkien's The Lord of the Rings

A SAUL ZAENTZ PRODUCTION A RALPH BAKSHI FILM

J.R.R. Tolkien's "THE LORD OF THE RINGS" Music by LEONARD ROSENMAN

Screenplay by CHRIS CONKLING and PETER S. BEAGLE

Based on the novels ("THE FELLOWSHIP OF THE RING" and "THE TWO TOWERS") of J.R.R. TOLKIEN

MATURE WARNING: May frighten some children (B.C. Dir.)

ORIGINAL MOTION PICTURE SOUNDTRACK AVAILABLE ON FANTASY RECORDS AND TAPES

CAPITOL 805 YATES ST. 384 6811

Nightly at 6:50 and 9:15 p.m. Matinees Sat. and Sun. at 2:05 and 4:25

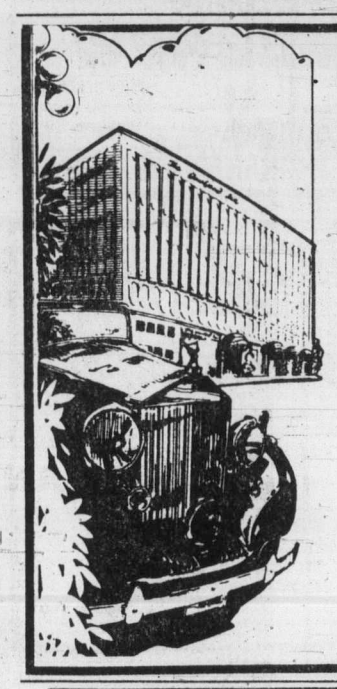

Come! Join Us This Sunday For A Completely New Eating Experience

OUR ALL-NEW SUNDAY BRUNCH OFFERS JUST THAT ..

Bring the Family ... 4.95 Children 12 or under 3.00

To be sure of a table may we suggest a reservation by calling — 385-6787

The Courtyard Inn

850 BLANSHARD STREET

Just Across From The Courthouse on Blanshard

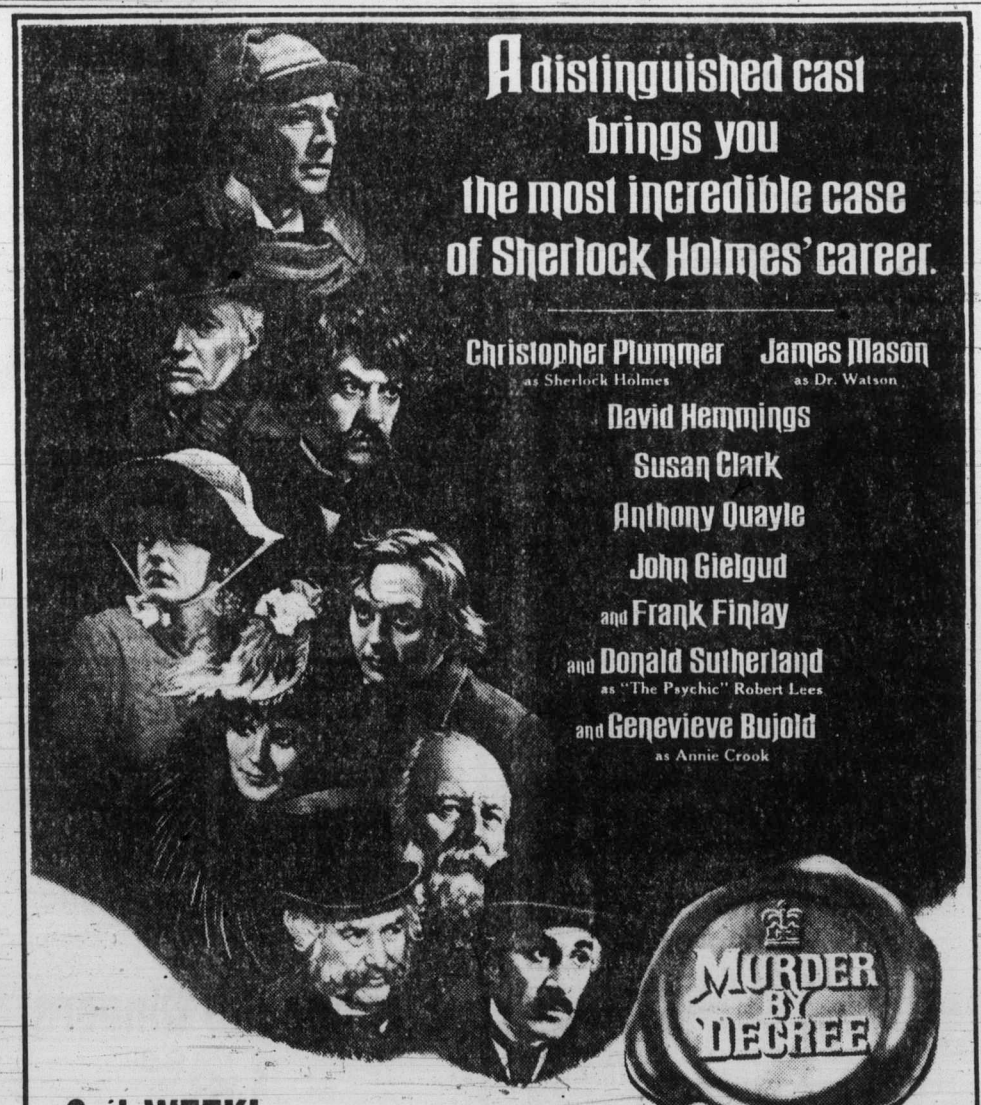

A distinguished cast brings you the most incredible case of Sherlock Holmes' career.

Christopher Plummer as Sherlock Holmes

James Mason as Dr. Watson

David Hemmings

Susan Clark

Anthony Quayle

John Gielgud

and Frank Finlay

and Donald Sutherland as "The Psychic" Robert Lees

and Genevieve Bujold as Annie Crook

MURDER BY DECREE

2nd WEEK! ...a devilishly clever mystery.

MATURE

WARNING: Some gory scenes (B.C. Director)

Robert A. Goldston Presents A Film By Bob Clark "MURDER BY DECREE"

Starring Christopher Plummer · James Mason

David Hemmings · Susan Clark · Anthony Quayle · John Gielgud and Frank Finlay

and Donald Sutherland as "The Psychic" Robert Lees and Genevieve Bujold as Annie Crook

Screenplay By John Hopkins · Executive Producer Len Herberman · Produced By Rene Dupont and Bob Clark · Directed By Bob Clark

An Ambassador Film Distributors Production Produced In Cooperation With The Canadian Film Development Corp. and Famous Players Limited

Released By Avco Embassy Pictures Corp. (Worldwide) and Ambassador Film Distributors Ltd. (Canada) Read the Ballantine Paperback

1978 AVCO EMBASSY PICTURES CORP.

OAK BAY 2184 OAK BAY AVE. 598 2213

Nightly at 7:00 and 9:10 Matinee Sat. only at 2:00 Golden Age $1.00

Super Special from PIZZA PATIO™

order any size pizza— receive a litre of your favourite POP

AT NO EXTRA CHARGE!

(Coke, Sprite, Orange, Rootbeer) applies to TAKE OUT & DELIVERY SERVICE ONLY (not valid with our other specials or coupons)

(Offers Expires Feb. 28th, 1979) Minimum area charge Location only for delivery

382-3188 after 5 p.m. 2-10

C-FAX 1070 Proudly Presents

IN CONCERT

Oscar Peterson

With Special Guest

Joe Pass

SATURDAY, MARCH 10th

7 P.M. and 9:30 P.M.

UNIVERSITY CENTRE AUDITORIUM

Tickets Available at University Box Office, Hillside Mall, and McPherson Box Office.

Fourth Concert of "The Legend Series"

Produced by Paul Mascioli for Prestige Entertainment Agencies Ltd.

Mariner's inn DINING LOUNGE

SEAFOOD OUR SPECIALTY Every Fri. and Sat.

Seafood Chowder

Avocado Cocktail

Prime Rib

Bavarian Cake

Coffee

10.95 Per Person

Reservations 598-3113

Closed Sundays and Holidays

2162 Oak Bay Ave.

Chargex 2-23 Mastercharge

LIVE ON STAGE

LANGHAM COURT THEATRE presents

i remember mama

by John Van Druten

1912 San Francisco setting — comedy — joys and troubles of a Norwegian family whose core is Mama

DIRECTED BY HELEN SMITH

THURS., FEB. 8th thru SAT., FEB. 17th 8:15 P.M.

Box office at 805 Langham Court OPEN 3:30 p.m.-7:30 p.m. Daily except Sundays

PHONE FOR RESERVATIONS 384-2142

Tickets $4 (Mon. thru Thurs. only. Students & Senior Citizens $2)

Presented by The Victoria Theatre Guild

Anne, Oscar take bow

HOLLYWOOD (AP) — Canada's Anne Murray and pianist Oscar Peterson won honors Thursday night as the Grammys' 21st birthday celebration turned into a disco fever party with the Bee Gees and other top disco singers also winning major awards.

The soft-voiced Miss Murray won the top female vocalist award for her song *You Needed Me*. Peterson received the jazz instrumental soloist honor for *Montreaux '77* and *Oscar Peterson Jam*.

Billy Joel, hit the major non-disco note of the evening, winning record of the year and song of the year honors with his hit *Just The Way You Are*.

The Bee Gees, a veteran Australian rock group, took four awards—including album of the year, producer of the year, pop vocal performance, and best arrangement for voices—for their work on the sound track of the hit disco movie *Saturday Night Fever*. The sound track is one of the biggest selling albums of all time.

"What happened to us last year and what happened to us tonight has all been part of an incredible dream that we always had but never expected to come true," said Barry Gibb, one of a trio of Gibb brothers in the group.

Murray
. . .top female vocalist

Peterson
. . .jazz soloist

The Bee Gees won a Grammy last year for *How Deep is Your Love*.

Barry Manilow was the top male vocalist for *Copacabana*, his disco-favored ballad about a fading showgirl. He said: "I thought it was a novelty song. I didn't think it was going to be a hit."

Donna Summer, widely acclaimed as the queen of disco, was voted the top female rythm blues performer for her recording of *Last Dance*.

"I'm absolutely suprised, happy, honored and ecstatic," said Miss Summer.

The best new artist of the year award went to a dark-horse candidates, A Taste of Honey, the group whose disco song, *Boogie Oogie Oogie*, was a big hit.

In country music, veterans Willie Nelson and Waylon Jennings were chosen for best vocal performance by a group for *Mamas, Don't Your Babies Grow Up to Be Cowboys*.

Nelson, who did not attend the show of the National Academy of Recording Arts and Sciences, was also honored as the best country male singer for *Georgia on My Mind*.

Dolly Parton's recording of *Here You Come Again* won her the best female country performance Grammy.

Richard Nixon, former U.S. president, came up a loser. He had been nominated in the best spoken word category for the album version of his televised interviews with David Frost. But Orson Welles won for a recently-released soundtrack of *Citizen Kane*.

In the rhythm and blues, Earth, Wind and Fire won best vocal performance by a group for *All 'n' All* and best instrumental performance for *Runnin'*. Maurice White, a member of the group, also won an individual Grammy for best arrangement accompanying vocalists—an Earth, Wind Fire recording, *Got To Get You Into My Life*.

In jazz, Al Jarreau won vocal performance for *All Fly Home* and Chick Corea took best instrumental honors for *Friends*.

For the second straight year, Steve Martin won the comedy award, this time for his album *A Wild and Crazy Guy*.

Martin delighted onlookers by clutching the Victrola-shaped trophy and shouting repeatedly, "What is this? What the hell is this?"

The Bee Gees' nominations were particularly gratifying to the group because *Saturday Night Fever* won no nominations in any musical categories of last year's Academy Awards.

Goddard Lieberson, a long-time record industry producer and head of CBS records who died last year, was named recipient of the academy's trustees award, a special honor that has only been presented nine times previously.

In addition to a star-studded list of award presenters including 96-year-old Eubie Blake and last year's best new artist, Debbie Boone, the lineup for the highly promoted, two-hour CBS special featured performances by host John Denver and several nominees.

The Grammy awards are determined by balloting among 4,700 academy members in seven chapter cities. A record 52 Grammys were voted on this year.

DANCERS TEEN DISCO
OPEN 7 P.M. FRI. & SAT.
$100 DOOR PRIZE FRIDAY
Fisgard St. (across from the Bay)
Information: 388-4432

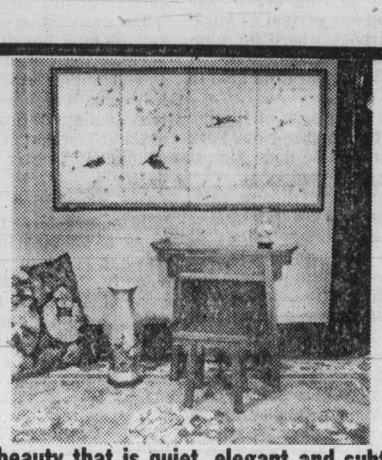

A beauty that is quiet, elegant and subtle.
A beauty that is distinctly Oriental.
You will find it at Sterling McBean with selections of:
Hand Painted Chinese Pottery and Porcelain
Bronze Flatware from Thailand
Silk Screens from Japan
Lacquered Teak Screens Inlaid with Soapstone
Solid Handcarved Rosewood Furniture
Designer Rattan from Singapore
Hours: Tues.-Sat. 10-6 Phone: 595-4827
1402 Stadacona at Fort
Sterling McBean ORIENTAL INTERIORS 2-16

Saanich Parks and Recreation Department
GORDON HEAD RECREATION CENTRE
1744 Feltham 477-1871
PUBLIC SWIMMING
FRIDAY
12-1 Adults Only
3:30-5 Public
7-9 Public
9-10 Teens Only
SATURDAY
12-1 Adults Only
1-5 Public
7-9 Public
SUNDAY
10-12 Family
12-1 Adults Only
1-4 Public
SAUNAS and WHIRLPOOLS NOW OPEN during regularly scheduled swim times

LAMBRICK PARK
CASINO NIGHT
Las Vegas games — Bingo
White elephant sale — Bake sale
New car draw — Baby-sitting service
Super concession — Auction
Fri., Feb. 16 — 5 p.m. to 11 p.m. — Lambrick Park Gym

NASHVILLE, B.C.
The Big Eye Cabaret
Featuring
HOMEBREW
Fri. and Sat. 9 p.m.-2 a.m.
ERNIE FULLERTON For Your Dining Pleasure 7-9
2915 DOUGLAS ST. INGRAHAM HOTEL 385-6731 2-17

BASTION THEATRE COMPANY
"Best production in years . . ." The Daily Colonist
LAST 2 NIGHTS
"A Celebration of extraordinary beauty, love, intrigue, festivity, and masquerade. Shakespeare's best comedy!"

Twelfth Night
by William Shakespeare
February 2-17 8p.m.
At McPherson Playhouse
Matinees: Feb. 4 & 7 2p.m.
Tickets: McPherson Box Office 386-6121 and Hillside Mall Ticket Centre

The Pacific Opera Association presents
Gilbert and Sullivan's
Yeomen of the Guard
A Glorious Full-Scale Production with Chorus and Orchestra
Feb. 22, 23, 24 at 8 p.m.
Sun. Feb. 25 at 2 p.m.
(Students and OAP's ½-Price for Matinee)
McPherson Playhouse
Tickets at McPherson Playhouse and Hillside Mall
$8.00, $7.00, $5.00

ALLEN HOUGHTON presents
The Stunning! The Fabulous!
LES GRANDS BALLETS CANADIENS
50 of Canada's top classical ballet dancers
Two years ago sold out house — standing ovation!
"Ballet shows superb professionalism" — Victoria Times
". . . a precious asset," — Southam News Services
". . . enthralling experience of inspired dancing" — Chicago Sun-Times
2 Scintillating performances
McPHERSON PLAYHOUSE
Sunday, Feb. 18th 5 P.M. and 9 P.M.
TICKETS: McPherson Playhouse and Hillside Mall — 10:00, 8:50, 7:50

Co-sponsor:
Sears travel service
3190 Shelbourne, Victoria
V8T 3A8 Phone 595-3622
● service ● experience ● reliability

PRE-LONDON & NEW YORK RUN
Oscar Remembered
a portrait of Oscar Wilde conceived and portrayed by
MAXIM MAZUMDAR
— master of the one man show —
at
The Belfry Theatre
1291 Gladstone Ave.
FEB. 20 to 23 at 8 P.M.
FEB. 24 at 7:30 and 9:30 P.M.
Seniors/Students: $4.00 Adults: $4.50
for reservations: 385-6815

Felice's DINING LOUNGE
Presents a Rare Treat!
ROAST PHEASANT
IN WHITE WINE AND GRAPES FOR TWO 24.95
Including:
● Soup or Salad
● Stuffed Potato
● Fresh Vegetables
● Garlic Bread
● Baked Alaska
● Beverage

QUAIL in Black Cherries, Brandy and Port
DINNER INCLUDES:
Soup or Salad, Garlic Bread, Fresh Vegetables, Stuffed Potatoes, Beverage. 9.95
REGULAR MENU ALSO AVAILABLE
LIVE ENTERTAINMENT THURS., FRI., SAT.
PARKING AVAILABLE ON THE WATERFRONT
1218 WHARF ST. RESERVATIONS 385-4497 2-17

February Special!!
LUNCH any item on our menu 2.50 Tues.-Fri. 11:30-2:30
DINNER any item on our menu 6.00 Tues.-Sun. 5:30-9:30
Closed Monday
BEIRUT Restaurant
592-2611
1548 Fort St.
Stadacona Centre
2-9

Camping on Wheels
February 14 to 18
Exhibition Park, Vancouver
● Trailers, motor homes, truck campers, tent trailers, fold-down campers, van conversions and accessories—everything for camping on wheels
● Five huge buildings, over $6 million in Recreational Vehicle exhibits
● Don't miss the amazing Gaines "World of Dogs", in the Agrodome
Wed. & Thurs.: 6:00 to 10:30 pm
Fri. & Sat.: 1:00 to 10:30 pm
Sunday: 1:00 to 6:00 pm
Adult: $2.50
Junior (5 to 15): $1.00
Senior Citizens: $1.00

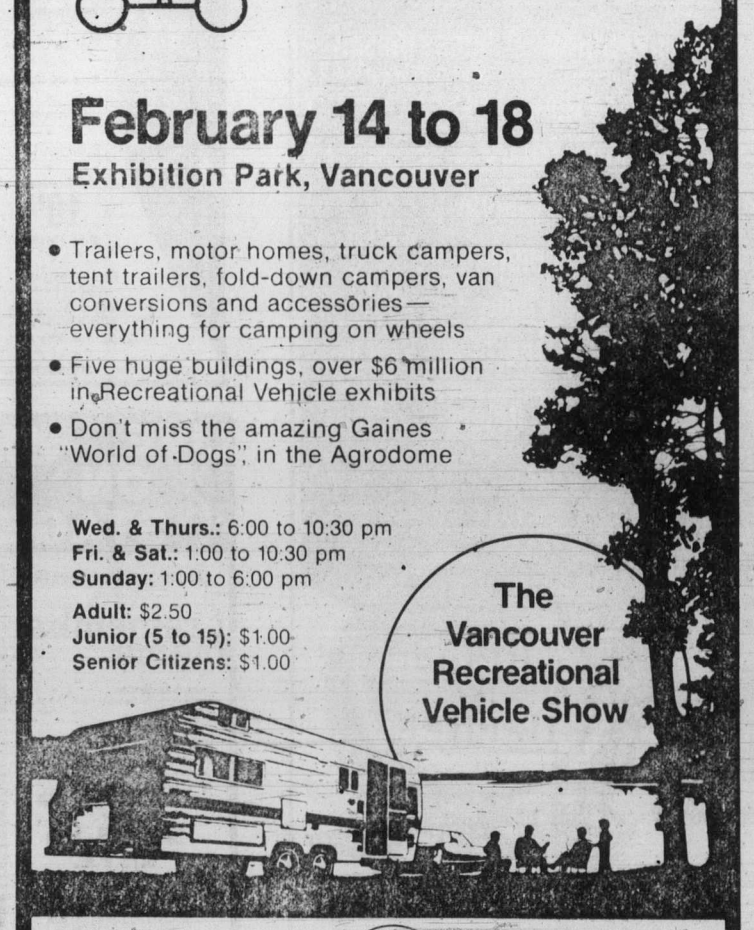

The Vancouver Recreational Vehicle Show
On til Sunday
Produced in aid of Conservation by Canadian National Sportsmen's Shows

The Big Eye
FRIDAY AND SATURDAY
IN THE BIG EYE DINING LOUNGE
Friday and Saturday nights only — on presentation of this advertisement (clip out) — we provide
2 Prime Rib Dinners for 12.95
INCLUDES French Onion Soup au Gratin, Salad, Specially Aged Prime Rib of Beef Au Jus, Yorkshire Pudding, Baked Potato, Beverage
By reservation only 7 to 9 p.m.
Enjoy the cabaret after dining if you wish
CLIP AND SAVE
2915 DOUGLAS ST. 385-6731
INGRAHAM HOTEL 2-9

THE Arena FRIDAY
PARENT and TOT HOCKEY 7:00-8:00 P.M.
GUYS AND GALS SKATING 8:15-10:00 P.M.
2-16

VI 90 Proudly Presents
Ronnie Prophet
IN CONCERT
SUN., FEB. 25th
8 P.M.
McPHERSON PLAYHOUSE
Tickets at McPherson and Hillside Mall outlets. All seats reserved: $5.00, $6.50
Produced by Paul Mascioli for Prestige Entertainment Agencies Ltd. 2-17

SPECIAL VALENTINE'S SAVING NIGHTS at Smitty's
VICTORIA
Wed., Thurs., Fri., Sat., Sun. Feb. 14-18
All dinners include soup, coffee and dessert.
1. PAN-FRIED PORK CHOP 4.50
Served with mild onion sauce, cole slaw, apple sauce, whipped potatoes and garnish.
FOR TWO $8.00
2. MUSHROOM STUFFED STEAK 4.95
Choice breaded veal cutlet and mushrooms served with vegetables, cole slaw, potatoes, sauce and garlic bread.
FOR TWO $9.00
3. HAWAIIAN CHICKEN 5.25
Chicken breasts covered with Hawaiian sauce served with rice, vegetables, cole slaw and roll.
FOR TWO $9.50
Smitty's
850 DOUGLAS ST.
LOCATION ONLY
VICTORIA 383-5612 2-16

IT'S OUR 12th ANNIVERSARY

The Traders

Come and Celebrate With Us!

These Values Sale Priced 'til Feb. 28 While They Last

Admiral 26" DELUXE COLOR TV

$699.95

Color-Master control, automatic fine tuning, illuminated channel indicators, deluxe style cabinet. 3 full years' warranty on all parts and labor.

SPECIAL TERMS 120 DAYS

Same as Cash!

No interest or finance charge if account is paid off in 4 equal monthly payments. Minimum purchase $200. NO DOWN PAYMENT REQUIRED. All terms subject to approval of credit. Longer term plans available.

Admiral 20" DELUXE COLOR TV

Complete with TV Base **$499.95**

M5000 Solid-State chassis, black matrix picture tube, automatic fine tuning and special peaking control.

Choice of several bases!

Roll-away base is included **$499.95**

See Our 3-Room Groupings

Save on The Traders Special Anniversary Specials

Save on Admiral Appliances too!

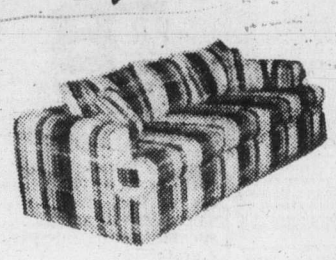

Big Choice of Styles, Fabrics and Colors

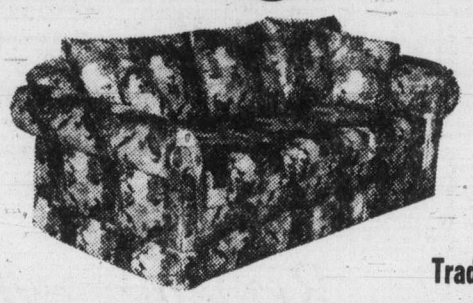

Lots of Loveseats and Chairs

Easy Terms!

Trade-ins Welcome

LUXURY LIVING ROOM FURNITURE AT SPECIAL VALUES!

See Our Big Selection Now on Display

COCKTAIL TABLE SETS

Mediterranean Style 3-piece set deluxe style **$129.95**

Colonial Style 3-piece set Solid wood **$229.95**

Contemporary Style 3-piece set Exactly as shown **$339.95**

Deluxe Kitchen Dinettes by Douglas of California at Big Savings

Deluxe Apartment Size 5-piece suite 2-tone hi-back chairs **$129.95**

Deluxe Family Size 7-piece suite Choice of 2 styles **$199.95**

Deluxe Swivel Dinette 7-piece suite Ball bearings..... **$299.95**

EXACTLY AS SHOWN

Compare These Values on Starter or Second Bedroom Suites Today!

5-Piece Suites

Includes triple dresser with twin framed mirrors, 54" bookcase headboard and hi-boy 5-drawer chest. Honey Oak finish . **$399.95**

Night Table with Drawer $37.50

6-Piece Suites

Colonial Pine finish triple dresser with mirror, 54/60" bookcase headboard, 4-drawer chest and two 2-drawer night tables included. As shown **$629.95**

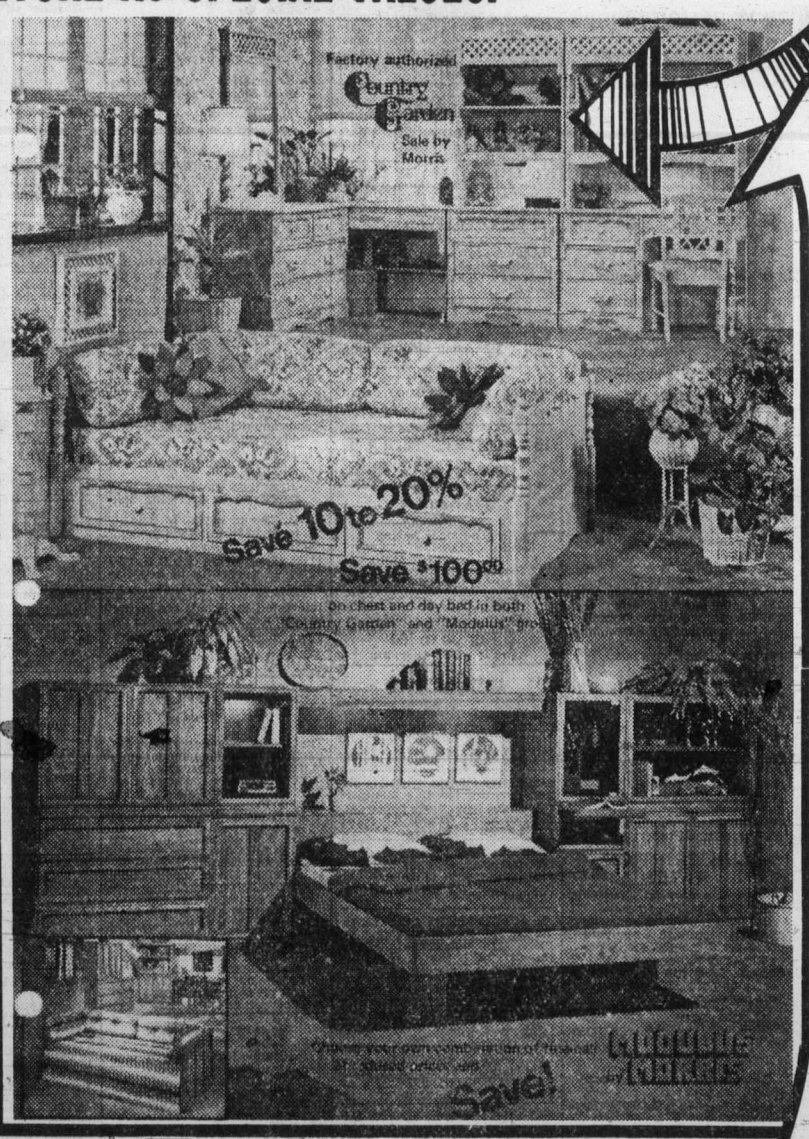

Admiral Portable TVs

● Choice of color cabinets, While They Last ● 100% Solid State chassis ● Recessed handle ● Earphone jack and earphone for private listening.

12" Screen Only..... **$99.95**

AC/DC Model with 12V adaptor plug $118.88

Your Choice While They Last!

20% to 50% OFF

Regular List Prices on Hundreds of Display Floor Samples!

Bookshelves, bookcases, TV stands, room dividers, stereo component stands, home entertainment centre stands, micro range stands and carts, coffee tables, end tables, corner tables, macrame stands, etc.

BIG SELECTION ON DISPLAY

We're Here! LOCALLY Owned and Operated To Serve You Better!

The Traders

OPEN WEEKNIGHTS 'TIL 9 P.M.

715 Finlayson St.

PHONE 388-6264

LOTS OF FREE PARKING Right at our Door!

OPEN 7 DAYS A WEEK

386-2121
Monday through Friday 8 a.m. to 6 p.m.
Saturday 8 a.m. to 5:30 p.m.

CLASSIFIED ADVERTISING

Vancouver Island's Largest Shopping Centre in Print

386-2121
Monday through Friday 8 a.m. to 6 p.m.
Saturday 8 a.m. to 5:30 p.m.

CLASSIFIED ADVERTISING

Combination advertising must appear first in the Daily Colonist and then in the Victoria Times without change.

RATES

All rates quoted are for insertion in both the Daily Colonist and Victoria Times.

SPECIAL PRIVATE PARTY WORD RATES
10 word minimum
1 or 2 days
14c per word per day
3 to 5 consecutive days
11.50c per word per day
6 consecutive days or more
9.50c per word per day

Real estate, mobile home, rental, clubs, organizations and business advertising does not qualify for these rates.

GENERAL WORD RATES
10 word minimum
1 or 2 days
18c per word per day
3 to 5 consecutive days
14.50c per word per day
6 or more consecutive days
12.50c per word per day

SEMI-DISPLAY LOCAL RATES
Any advertisement which varies from 6 pt. regular classified style shall be considered semi-display.
14 agate lines per column inch.
1 or 2 days
65c per agate line per day
3 to 5 consecutive days
58.50c per agate line per day
6 or more consecutive days
52c per agate line per day

NATIONAL AND OUT OF PROVINCE RATE
Regular Classified 18c per word.
Semi-Display 70c per agate line.
14 agate lines per column inch.

BIRTH NOTICES
Up to 30 words $3.75
Each additional word 14c

DEATH NOTICES, MEMORIAL NOTICES AND CARDS OF THANKS
56c per count line per day
3 consecutive days
48.50c per count line per day

PRIVATE BOX NUMBERS
$3.25 except Help Wanted Advertisement, $5.00 which includes a Position Filled Advertisement.

Contract rates for local businesses available on request.

CLASSIFIED ADVERTISING COPY DEADLINES

TEMPORARY ADVANCE DEADLINES for some contract and large semi-display advertisers are now in effect. Phone 382-7211, Local 153, for details.

REGULAR CLASSIFIED advertising may be placed in The Daily Colonist and Victoria Times up to 5 p.m. the day prior to publication.

SEMI-DISPLAY advertising may be placed in The Daily Colonist and the Victoria Times up to 3 p.m. the day prior to publication.

CLASSIFIED SERVICE FOR DUNCAN COWICHAN VALLEY AND CHEMAINUS

Classified Ads placed through Duncan office before 3:00 p.m. will appear in the following day's papers.

746-6181

TERMS OF PUBLICATION

F.P. Publications (Western) Limited shall not be liable for non-insertion of any advertisement beyond the amount paid for such advertisement.

In the event of error occuring the liability of F.P. Publications (Western) Limited shall not exceed the charge for the space actually occupied by the item in question.

All claims on error in publication shall be made within 12 hours thereafter and if not made shall not be considered. No claim will be allowed for more than one incorrect insertion not for errors not affecting the value of advertisement.

All estimates of cost are approximate. Advertisers will be charged with space actually used.

All advertising copy will be subject to the approval of the Victoria Press, who reserve the right in its sole discretion to classify, reject or insert copy furnished.

All advertisements must comply with the British Columbia Human Rights Act. This act states no advertisement may state or imply a preference, limitation or specification on the basis of an applicant's race, religion, colour, marital status, ancestry, place of origin, age; or sex (unless the matter relates to the maintenance of public decency AND prior approval has been obtained through the Human Rights Branch).

While every endeavor will be made to forward replies to box numbers to the advertiser as soon as possible, we accept no liability in respect of loss or damage alleged to arise through either failure or delay in forwarding such replies, however caused, whether by negligence or otherwise.

NOTICE OF COPYRIGHT

Full complete and sole copyright in any advertisement produced by F.P. Publications (Western) Limited is vested in and belongs to F.P. Publications (Western) Limited, provided, however, that copyright IN THAT PART AND THAT PART ONLY of any such advertisement consisting of illustrations, borders, signatures or similar components which is, or are, supplied to Victoria press by the advertiser in the form of reproduction proofs, veloxs, engravings, etc., and incorporated in said advertisement shall remain in and belong to the advertiser.

BUSINESS OFFICE HOURS

Monday to Friday
8:30 a.m. to 5 p.m.

Mailing Address:

Victoria Press
P.O. Box 300
Victoria, B.C.
V8W 2N4

PHONE DIRECT

386-2121

TO PLACE YOUR CLASSIFIED ADVERTISEMENT

CLASSIFICATION INDEX

VITAL STATISTICS
1 Births
8 Cards of Thanks

THE FOLLOWING SEVEN CLASSIFICATIONS ON THE LAST PAGE OF CLASSIFIED
305 Deaths and Funerals
308 Cards of Thanks
312 Florists
310 Funeral Directors
309 In Memoriams
313 Miscellaneous
311 Monumentals

NOTICES
14 Announcements
16 Catering, Banquets and Reception Rooms
15 Coming Events and Meetings
20 Lost and Found
17 Restaurants
18 Places to Visit

EMPLOYMENT
28 Employment Service
21 Help Wanted—General
22 Office Help
26 Part Time—Temporary Help
24 Sales Persons and Agents
30 Situations Wanted
23 Skilled Trades
25 Teachers

BUSINESS SERVICES AND DIRECTORY
36 Business Services and Directory

PERSONAL SERVICES
33 Bands, Musicians and Orchestras
40 Business Personals
43 Dancing
42 Education
71 Music Teachers
39 Personals
34 Pre-Recorded Music
32 Trade Schools
38 Travel

MERCHANDISING
83 Aircraft
117 Antiques and Arts
78 Bicycles
80 Boats and Marine
65 Building Supplies
93 Cameras, Supplies and Photo Finishing
127 Chicks, Poultry, hatching Eggs, Supplies
101 Children's Miscellaneous
135 Farm Implements
60 Fuel
97 Furniture
120 Garden Supplies
99 Groceries, Meats and Produce
130 Heavy Equipment and Machinery
128 Livestock, Supplies and Events
100 Miscellaneous for Sale
103 Miscellaneous Wanted
109 Miscellaneous to Rent
77 Motorcycles
70 Musical Instruments
125 Pets and Supplies
96 Ranges, Stoves and Furnaces
92 Sporting Goods
81 Sailboats
115 Swaps
63 Timber
98 TV, Stereo, Radio Sales and Service
112 Wanted to Rent, Miscellaneous
116 Coins and Stamps

AUTOMOTIVE
155 Automobile Financing and Insurance
164 Auto Body and Painting
162 Auto Repairs, Service and Towing
168 Campers, Trailers and Motor Homes
166 Cars and Trucks Wanted
150 Cars for Sale
151 Sports, Import Cars
148 Lease Vehicles
169 Mobile Homes and Parks
149 New Car Directory
160 Parts, Accessories
158 Tires
154 Trucks, Buses and Vans
156 U-Drive and Auto Washing

ACCOMMODATION
185 Convalescent and Rest Homes
175 Hotels
178 Summer Homes, Cottages and Resorts
181 Tourist Accommodation

RENTAL
201 Apartments to Rent, Furnished
200 Apartments to Rent, Unfurnished
202 Furniture to Rent
203 Apartments Wanted
206 Duplexes to Rent
207 Duplexes Wanted to Rent
215 Halls, Warehouses, Stores and Offices to Rent
197 Housekeeping Rooms to Rent
199 Housekeeping Rooms Wanted
211 Houses to Rent, Furnished
210 Houses to Rent, Unfurnished
212 Houses Wanted to Rent
190 Room and Board
191 Room and Board Wanted
193 Rooms to Rent
194 Rooms Wanted
204 Shared Accommodations

FINANCIAL
155 Automobile Financing and Insurance
233 Mortgage Loans and Insurance
234 Mortgages for Sale
230 Personal Loans and Insurance
235 Wanted to Borrow

REAL ESTATE
280 Acreage for Sale and Wanted
240 Business Opportunities
241 Business Opportunities Wanted
247 Commercial or Industrial Properties
258 Condominiums
253 Country Homes and Properties
270 Exchange Real Estate
290 Farms for Sale and Wanted
263 Garages for Sale, Rent, Wanted
293 Gulf Island Properties
250 Houses for Sale
265 Houses Wanted to Buy
295 Listings Cancelled
268 Listings Wanted
271 Lots for Sale
294 Mainland and Out-of-Province Properties
273 Property for Sale
274 Property Wanted
244 Revenue Property
245 Revenue Properties Wanted
259 Townhouses
285 Up-Island Properties
256 Waterfront Properties

SUBSCRIPTION RATES

Wherever carrier service is maintained, $4.00 per month.

By mail — Vancouver Island and Gulf Islands, $6.00 per month, $17.50 per 3 months, $35.00 per 6 months, $70.00 per year. Rest of Canada, $7.00 per month, $20.00 per 3 months, $40.00 per 6 months, $80.0 per year.

Outside Canada, $18.50 per month, $220 per year.

BY MAIL
Saturday Times Only
Sunday Colonist Only
Canada 60 cents per copy, $30.00 per year.
Outside Canada, $1.00 per copy, $50.00 per year.

CIRCULATION REPRESENTATIVES

Duncan, Chemainus—
Mr. HILTON HOLT 746-6181
Nanaimo 753-2766
Lake Cowichan 749-6206

United States Representatives
LANDON ASSOCIATES INC.
New York, Chicago, Southfield, Atlanta, Boston San Francisco, Los Angeles, Philadelphia, Rochester, Cleveland, Charlotte, Cincinnati, Syracuse, Hamburg, Williamstown, Clinton, Memphis, Levittown, Raleigh.

PAGE REPRODUCTIONS OR MICROFILM COPIES OF COMPLETE PAPERS AVAILABLE FOR ALL PAPERS PUBLISHED PHONE 382-7211, LOCAL 276

1 BIRTHS

DARLING — Born to Peter and Mary, their second son, Ian Alexander, 8 lbs. 11 ozs., on February 8, 1979. Fourth grandson for Mrs. Lois E. McLean of Victoria and second grandson for Mr. and Mrs. E. V. Darling of Lake Cowichan. Many thanks to Drs. MacNaughton and Murray Morrison and staff at Royal Jubilee Hospital.

GRYPMA — Born to Jake and Pam, a boy Darcy Simon, 8-lbs. 3-ozs., on February 4, 1979. Thanks to Dr. McCracken, Dr. R. Anderson and Maternity staff at Royal Jubilee.

WILLIAMS — Born to Charles and Trish, a girl, Anne Verna May, 8 lbs., 13 ozs., on February 12, 1979. Our many thanks to the Maternity Staff at Royal Jubilee Hospital.

14 ANNOUNCEMENTS

BIBLE STUDY
The Book of Genesis-Instructor Esther Bennett commencing Feb. 27. Phone The Christian Village 598-7372 for details, Mon.-Sat. 9-1 pm.

15 COMING EVENTS AND MEETINGS

HAIRDRESSERS UPGRADING course. 4 week course, 2 evenings per week will start Feb. 27th. This course is designed for those studying hairdressing or qualified hairdressers who wish to learn new techniques in cutting and perming. Those interested for further details phone Clive Slater, Cut Above Hairstylists, 388-4440.

VICTORIA ESQUIMALT LAcrosse registration dates. February 17th, February 24th, 11 am to 3 pm. February 28th 7-9 pm. March 3rd from 11 am to 3 pm. Three locations, Esquimalt Rec Centre, Crystal Pool and Oak Bay Rec Centre. Association Registrar Joan Grivel, 384-3126. President W. Sanderson 383-4865.

FLEA MARKET
At Sanscha Hall, corner Pat Bay Hwy. and Beacon Ave., Sidney. Every Sunday Oct. 1 to March 25 included. Refreshments counter 9am-4:00pm. Admission 25¢. Table reservations 656-3082.

BINGO
CHINATOWN LIONS
O.A.P. HALL
FRIDAY, FEB. 16
EARLY BIRD 6:45 P.M.

LEONARDO DA VINCI Centre, 195 Bay St, annual bowling dance, February 17, 9 pm. Music by the New Friends, $5 per person, snack included. Tickets available at the Italian Food Imports, 1114 Blanchard or by phoning, 592-2588 or 479-2614.

THE ZONTA CLUB IS SPONsoring a Valentine's dance Saturday, February 17 at Oak Bay Activity Centre, Monteray and Oak Bay, 9 pm to 1 am. Denny's canned music. Obtain tickets at $5 each by phoning 598-1690 evenings.

SINGLES SCENE CLUB VALentine's Dance tomorrow night Sat. Feb. 17 at White Eagle Hall. Tickets at Hillside Shopping Mall ticket office or phone 384-4984, 479-6050 or 382-8760. Sorry no ticket sales at door. Welcome all singles 21 and up.

SOLAR HEATING SWIMMING POOLS
Seminar to be held at Ark Solar Products on Quadra near Hillside, across from the theater, Friday 1-5pm.

VICTORIA SINGLES HAPPENing dance Sat. Feb. 24, Leonardo DaVinci Centre, 195 Bay St. Admission $4 each by ticket only, available at Hillside Mall box office, information 595-1160, 388-9465, 384-5789.

ATHLETIC BINGO
WEDNESDAY NOW AT
Garth Homer Centre
813 Darwin

VALENTINE TEA: BY LOYAL True Blue Lodge, Orange Hall, Fernwood Road, February 17th, 2-4 pm. Tea 75¢. Home cooking and fancy work table.

ESQUIMALT-PORT RENFREW N.D.P. Sweet Heart Dance. Dominion Hall 802 Esquimalt Road, February 17, 9 pm.-1 am. Admission $2.

BALLROOM DANCING, SUNday February 18, 3 pm, Colwood Community Hall. Professional, novice and disco competitions. 592-3194.

STARR SOUND LTD. presents ballroom style dance, $10.00/couple, Feb. 17. Info.: 477-2045.

16 CATERING, BANQUETS and RECEPTION RMS

GARCIA'S
Mexican and International Cuisine
104-1551 CEDAR HILL X RD.
(in the Cedar Hill Mall)
Planning an Office Party Banquet or Special Function?
Call Us at 477-7744
Banquet Facilities
For up to 100
ample covered parking

20 LOST and FOUND

LOST: LARGE BLACK PERsian cat with white on neck. Named Vinny. Lost in Kipling and Richardson area. Reward, 382-1594.

MISSING FROM ELDON PL and Burnside Rd, blue Rampart motocross bike, black paper carrier, urgently needed for paper route, reward. 382-7397.

LOST: TATTERSAL MAplewood area. Female Bull Terrier, white with black eye and ear. Wearing choke chain, 382-7810.

BEACHCOMBERS & BOATERS Watch for an underwater light meter in plexiglass housing floating off Saxe Point. Reward. 598-4849, 595-2770.

REWARD OFFERED FOR REturn of keys on leather tag with name Heather on it. Lost Fri. Feb. 2. 479-4519 after 5 pm. please.

LOST—GOLD BRACELET, REcital Hall or Faculty Club, keepsake, reward. 598-2221 or 656-1353.

FOUND: ONE PAIR OF glasses on cross walk, Oak Bay Ave and Hampshire Rd. Phone 595-8498.

LOST: BY SENIOR CITIZEN Cyma watch, Sunday afternoon possibly on University bus. 386-6648

LOST: FRIDAY, LARGE GREYwhite neutered cat, near Hillside and Cedar Hill, answers to BJ. 386-8582.

LOST LANGFORD AREA, male Brittany Spaniel, appox. 3 years old. 478-8290.

LOST: 2 WHITE SAMOYED LAB cross dogs, male and female, Central Saanich area, important to family, 652-3056.

LOST: MONDAY ON DOUGLAS, silver brooch bow, blue stones, keepsake, 595-8903.

LOST ON ELGIN STREET ARkansas clog doll, childs toy. 595-7558.

FOUND: SILVER RING, FEB 10, "Snug". Call evenings 592-0075 or 592-4430

20 LOST and FOUND

LOST-BROWN WALLET, CRYStal Pool area, contains important cards with address 1 Edward Ave. Aylmer, Quebec. Reward. 385-2929.

LOST: 2 GREEN PLASTIC bags of linen, Marchant Wallace or West Saanich, reward, 652-2862.

LOST ESQUIMALT-NADEN area, gold bracelt with 4 Opels, keepsake. Reward. 388-1861 or 595-0585.

GENEROUS REWARD
Man's solitare diamond ring, gold and platinum, older setting. 477-5685.

LOST: LADIES SPECTACLES in dark green pouch case between Pandora and James Bay. Urgent. 385-3276.

LOST: BROWN AND WHITE female Malamute. Wearing yellow nylon choke collar, Fairfield area. Reward for return. Please call 388-7145.

LOST: WOMANS SILVER CARdinal watch, Downtown. 381-5261.

21 HELP WANTED GENERAL

ADVERTISEMENTS IN THIS CLASSIFICATION MUST COMPLY WITH THE BRITISH COLUMBIA HUMAN RIGHTS ACT

GREATER VICTORIA SCHOOL DISTRICT

GREATER VICTORIA SCHOOL DISTRICT NO. 61

Applications are invited from qualified persons for the following position with duties commencing April 2, 1979.

CURRICULUM CO-ORDINATOR
(8-12)

JOB DESCRIPTION:
The position involves the co-ordination of staff resources for the improvement of instruction at the secondary level. It entails consultation with teachers individually and collectively to improve instruction as well as the development and implementation of curriculum and programs of in-service.

QUALIFICATIONS:
— Valid B.C. Teaching Certificate.
— Minimum of five years successful teacher experience.
— General curriculum background.
— Experience in a number of secondary subject areas.
— Ability to assess, organize, and initiate programs to facilitate program improvement.
— Strong interpersonal skills.

TERM OF APPOINTMENT:
The appointment will be for two years with a possible yearly extension to a maximum of five years.

APPLICATIONS:
Applications are to be submitted to the Instruction-Administration Dept., Greater Victoria School District No. 61, Box 700, Victoria, B.C., V8W 2R1, ON OR BEFORE FRIDAY, MARCH 2, 1979, QUOTING COMPETITION NO. 9-79.

THE PRINCE GEORGE REgional Hospital, a 340 bed acute care and 75 bed extended care hospital in the Cental Interior of B.C., requires a Biomedial Electronics Technician. Responsibilities of the Biomedical Electronics Technician will include the repair and maintenance of electronic equipment throughout the hospital as required by the Director of Plant Services.

Requirements: —1-2 years experience in electronics including maintenance and repairs.
—Graduation from a recognized Biomedical Electronics Course.
—Individual must be able to work without close supervision.
—A pleasant and courteous manner in dealing with Hospital Personnel and other sales reps or service men.

SALARY:
$1381.25 per month (I.U.O.E. 1977 rates — currently in negotiations).

Interested applicants are invited to submit their applicaiton to the Director of Personnel Services, Prince George Regional Hospital, 2000-15th Avenue, Prince George, B.C., V2M 1S2.

THE PRINCE GEORGE REgional Hospital, a 340 bed acute care and 75 bed extended care hospital in the Central Interior of B.C., requires a Stationary Engineer.

Requirements: —Possession of a 4th Class Stationary Engineer Ticket
—Previous hospital experience an asset
—Previous experience in a power house operating boilers
—Ability to relate to various levels of Hospital Personnel

SALARY:
$1381.25 per month (I.U.O.E. 1977 rates — currently in negotiations).

Interested applicants are invited to submit their application to the Director of Personnel Services, Prince George Regional Hospital, 2000-15th Avenue, Prince George, B.C, V2M 1S2.

DISTRICT OF PORT HARDY

The Parks and Recreation Department is seeking the services of a chargehand (leadhand). This individual will be responsible for the complete maintenance operations of the parks and playfields in Port Hardy. Individuals must possess valid B.C. driver's licence, a valid pesticide licence and should have experience and/or education in parks maintenance, playfield construction, landscape gardening and the ability to supervise a small crew (5). The 1979 wage scale for this position is $8.70 to $9.45 per hour. All interested individuals are invited to send resumes to Mr. Bob Crookall, Public Works Superintendent, c/o District of Port Hardy, Box 68, Port Hardy, B.C. V0N 2P0 or call 949-6678 for further information.

COPYTRON
Is expanding its Victoria Service Organization.
If You Have
-An understanding of basic electronics
-Strong mechanical apptitude and skill with hand tools
-Outgoing personality
-A strong desire to provide a superior level of service
-Related experience (desirable)
-A good automobile and excellent driving record
We Will Provide
-Full training on our equipment at our expense
-Salary while training
-Advancement on merit
-Car allowance after training
-An excellent salary and benefit program
Please apply in writing giving complete resume to: Mr. D. Fea, 692 Sumas St. Victoria, V8T 4S6.

DUNCAN AREA MOTEL, CAREtaker required, reply in writing to P.O. Box 395 Duncan, BC, V9L 3X5, stating age, marital status, previous experience, salary expected, telephone number, etc. All replies confidential.

EXPERIENCED COOKS WANTed. 388-5513.

CARE FOR CHILD IN ST. Pat's. 598-4197 after 5.

21 HELP WANTED GENERAL

ADVERTISEMENTS IN THIS CLASSIFICATION MUST COMPLY WITH THE BRITISH COLUMBIA HUMAN RIGHTS ACT

SHORT ORDER COOK REquired immediately for lodge in Northern, B.C. Phone Betty Stewart at Minaker 6458. Must go through Fort Nelson, B.C. operator.

WANTED RESIDENT APT. manager for 138 suite apt. building. This person must be reliable, hardworking, with a thorough knowledge of apt. maintenance. Apply Victoria Press Box 252.

VICTORIA BICYCLE SHOP REquires experienced bicycle mechanic also with some knowledge of sales and management. Salary negotiable. Apply in writing to Victoria Press Box 259.

MATURE SKIPPER FOR WEST coast freezer troller, must be insurable, resume of past experience necessary, contract terms negotiable. Apply Victoria Press Box 276.

ARE YOU 18 TO 85, AMBITIOUS, and have a few spare hours you would like to turn into a secure income? We'll show you how. Call 652-4188 for appointment between 1-4.

LADY WOULD LIKE SEMI OR retired gentleman to look after garden and lawn for summer months on his own time. Share garden or wages. Must like gardening. Victoria Press Box 278.

A BEAUTY SALON IS ONLY AS good as its operators and we intend to be good. The new owner of a promising downtown location still needs Unisex stylist with own clientelle. 385-1515.

GARDIEN D'UN ENFANT: DEmende pour un garcon de 14 mois, de 8:00 heures jusqua 18:00 heure, lundi a vendredi. Telephone 383-9568 apres 18:00 heure.

SAILORS!
Travel—Adventure—Pay. Part-time and summer employment. Contact HMCS MALAHAT, 385-7045.

VOLUNTEER TUTORS ARE needed to help children and adults in various school programs. Call the Victoria Volunteer Bureau, 386-2269.

BABYSITTER REQUIRED full time, Monday thru Friday, 8:30 to 5:30 in our home, for 8 month baby Girl. Beginning March 19th. 477-6439.

WANTED EXPERIENCED waiter, waitress supervisor for the Royal Olympic Hotel, 642 Johnson St. Top wages. Apply in person.

$$$ BANK ROBBERS $$$
Have you been robbing your piggy bank? Need extra money? Have wheels. Call Greg — 388-7325.

ASSISTANT LIVE-IN CAREtaker, for 42 suite apartment, James Bay, retired couple or single gentleman only. Please phone 477-9448.

OPPORTUNITY FOR AMBItious people, 6-8 hours per week. Can establish that second income. No telephone interviews. 595-8784.

MATURE, ENTHUSIASTIC telephone solicitors required. Hourly wage plus excellent bonuses. Please call 385-7731 to set up an appointment.

BOYS AND GIRLS, EARN extra money selling tickets. 388-5513.

PART-TIME PERSON REquired with autoplan experience. To start immediately until March 15. Phone P. Whitefield, 382-7203.

SALMON BUYER REQUIRED for West Coast troll camp, send resume to Victoria Press Box 241.

BABYSITTER NEEDED FOR 5 year old, shift work and weekends, preferably my home: Work Point Barracks area. 386-2065.

EXPERIENCED JUVENILE spacers and tree planters required. All gear necessary. Apply 205-3400 Douglas St. 382-4274.

WAITRESS/WAITER FOR night shift only. Apply in person, after 4:30pm at Peacock Restaurant.

KITCHEN CABINET INstallers for local cabinet firm. Experience an asset. Reply to Victoria Press Box 255.

WANTED: BABYSITTER FOR 3 month old, my home, Mon.-Fri. 8:15-5:15, March 1 to Aug. 31. 656-5360.

FULLTIME SITTER REquired for 8 month boy, 7am.-3:30pm. References. Good pay. 386-8947.

MATURE RELIABLE DRIVER for delivery, 10 hours, Friday and Saturday. Apply in person, 1867 Oak Bay Avenue.

HOUSEKEEPING SUPERVIsor for large intermediate care facilities, send resume to 336 Simcoe.

DO YOU WANT FULL OR parttime earnings, do you have at least 2 days a week free and car, opportunity knocks, call 386-3764.

BAKERS HELPER, NIGHT shift, 10 pm-6 am, experience preferred. Apply 1119 North Park St.

OCCASSIONAL DAYTIME SITter with child, 3-5 years old for 4 year old boy. Must be near Mt Doug school area. 477-5451.

RELIABLE DAYCARE PERson wanted 4 days a week, 8:30-5:30 in my home in airport area, $11 per day, 656-6710 or 388-3975.

LIVEIN HOUSEKEEPER, ELderly gentleman. References required. Reply Victoria Press Box 273

RELIABLE MATURE WOMAN to babysit 17 month old girl, 6 am to 4. Ellery-Lampson area, 386-0477.

EXPERIENCED WAITERwaitress wanted, full-time dayshift. Apply in person to Mr. MacDonald, 707 Pandora Avenue.

CASHIER-CLERK FOR GROcery Store. Experience helpful but not necessary. Reply Victoria Press Box 277.

GEN HELP/DISHWASHER
Y Cafeteria. Hours 12-4 pm, Mon to Fri. Applications in writing only. Victoria Y Cafeteria, 880 Courtney St. V8W 1C4.

MIDDLE-AGED NANNY FOR occasional baby sitting in Gorge area. 3 months old. Victoria Press Box 284.

MATURE RELIABLE BABYsitter required for occasional evenings. Oak Bay-Poet Sts. area. 598-4378.

BABYSITTER REQUIRED IMmediately-8 month and 5 years, my home, days and evenings, and possible nights. 478-7193.

SHORT ORDER COOK, MINImum 2 years experience. Apply in person 216-1551 Cedar Hill Road.

SHINGLE SAWYER WANTED
$5. for #1, all new equipment, 14 miles from Ucluelet, 724-2780.

TELEPHONE SALES PERSONS for annual variety show tickets. Phone 382-9129.

MODELS WANTED FOR JUnior hairdresser, Annas Taylor Beauty Salon, 383-6015.

TELEPHONE SOLICITOR, good chane for permanent employment. 388-5513.

APARTMENT MANAGER COUple for (63 suite). 592-7678.

BABYSITTER NEEDED, WED. to Fri. near Elford. 595-0877.

21 HELP WANTED GENERAL

ADVERTISEMENTS IN THIS CLASSIFICATION MUST COMPLY WITH THE BRITISH COLUMBIA HUMAN RIGHTS ACT

THE HEALTH AND HUMAN Resources Centre, at Masset, Queen Charlotte Islands, requires a Sole Charge Salary Pharmacist commencing April 15, 1979. This is a new Pharmacy within a Medical/Social Centre. After 1 year, should the Pharmacy prove viable, the pharmacist has the option of continuing in the community as a private business. Qualified applicants should apply to

The Cordinator
Health and Human Resorces Centre
P.O. Box 619
MASSETT BC
V0T 1M0
626-3918

SELL
AVON
1. To Earn Money
2. To meet people.
3. For self fulfillment
4. To be independent
5. Flexible hours.
Telephone 384-7345 now.

SOOKE
Shawnigan Lake
Daily Colonist routes of various size will be available shortly in the above areas. Profits are in relation to route size. Basic profit of $1.13 per subscriber per month plus territorial and insert allowances. For a little time each morning you can have a regular income. Applications will be accepted from boys, girls, adults or pensioners. For further information please contact J. Bradford, Colonist Country Circulation, 383-4111, ex. 164.

MANAGER STYLIST AND SEnior stylist, required by Cut Above Hair Stylist Market Sq. The success of our salon continues on the upward trend because of good hairstyling. The use of the best products available and team work aimed at our clients needs and wants. If you are looking for one of the above positions and are conscientious of your work we require hairdressers like you for our salon downtown and the opening of a new salon in April. We offer good commission. Dental plan and life insurance. Phone Clive Slater for interview 388-4440.

Resident Manager For Vancouver
First class high rise adult apartment block. $10,000-$15,000 depending on experience per annum, salary offered. For mature and well experienced couple. Non-drinkers and hard working. Should be able to perform minor electrical and plumbing repairs. Please apply Box 91070, West Vancouver, B.C. or phone 112-926-7345

The Best Of Both Worlds
Be the best dressed girl in town. An exciting new job may be yours if you drive and have 2 free evenings a week. Direct sales experience helpful but not necessary. We will fully train you as a fashion counsellor. Write to Eileen Etherington, c/o Chandelle Fashions, 3117 Underhill Ave, Burnaby, B.C., V5A 3C8 or phone 479-6894.

BRANIGANS RESTAURANT IS coming to Victoria. Applications for management positions are now being accepted. Positions require experience in customer service, sales, hiring and training, scheduling and controls. Excellent opportunities for the right individuals. Send written resume only to: Personnel Office, Branigans Restaurant, 15 North Renfrew, Vancouver, B.C. V5K 3N6.

PERMANENT FULL TIME ASsistant manager position is available with local well established gift shop. Fluctuating shift work, can include evenings and weekends. Starting salary $675 per month plus fringe benefits. Good opportunity for advancement with growing company. Suited for mature, experienced adult. Please reply with full particulars to Victoria Press Box 208.

COLLECTOR
Person experienced in the collection of overdue accounts for a new position with an established consumer loan company.
Salary plus commission.
Must be self motivated.
Must be able to communicate well.
Those interested apply in person with resume to Mr. T. Waters, at 2018 Douglas St.

MATURE COUPLE AS HELPers on thoroughbred breeding farm. Must have knowlege of horses. Small 2 bedroom house with electricity, heat and water and some renumeration supplied. In return for stable duties, and some gardening. Also, look after main house when owners away. Write Victoria Press Box 232.

SOCIAL WORKER (B.S.W.) POsition in a 400 bed acute General Hospital, to do both direct service and councelling. Previous hospital experience desirable. H.S.A. Contract-1979 rates $1444 to $1733 per month. Apply to Personnel director Royal Inland Hospital, 311 Columbia St, Kamloops B.C., V2C 2T1

SALARY PLUS BONUS, TO A person with management potential to run fish market in Cordova Bay, Wed thru Sun. Must be able to work without too much supervision. Some heavy lifting involved. Must have own transportation and approven work record. Call Mr. Harder, 9 am to 11 am only. 383-1312.

RETIRED OR RETIRING?
Do you want to do something for yourself? Add travel, friends, additional money and a new interest in your life. No investment or risk to you. Only those who don't like being "on the shelf" need apply. Box 6211, Station C, Victoria. Replies confidential.

HOUSEKEEPER WANTED
Full-time, live-in. Must love children, possess driver's license, cook family type meals, be non-smoker, to join our congenial family atmosphere. Private suite provided. Duties varied. Salary negotiable. Write Victoria Press Box 266.

DICTA-TYPIST AND FILING Clerk required for permanent positions. Interesting work with full range of staff benefits. Please send personal resume to Mr. John M. Foster, Assistant Manager, Federal Business Development Bank, 990 Fort Street, Victoria, B.C. V8V 3K2.

$200-$400 WEEKLY
Genuine opportunity for Owners of clean Vans, trailers or mobile homes to park in our Kiosk locations. Full or part time. No Soliciting. Gault Industries Ltd., PO Box 910, Victoria BC, V8W2R9.

Resident Manager
Caretaker required for 34 suite apartment in Hillside area. Couple preferred. Apply stating qualifications and experience to Victoria Press Box 272.

EXPERIENCED SIDEWINDER operator for sorting and stowing, from barge dumps, must have 3 to 5 years experience and be willing to relocate to Sault Spring Island. Phone collect to 112-653-4243 8:30-1:30 p.m.

YOUNG LADY TO LIVE-IN, light housekeep. 479-3274.

21 HELP WANTED GENERAL

ADVERTISEMENTS IN THIS CLASSIFICATION MUST COMPLY WITH THE BRITISH COLUMBIA HUMAN RIGHTS ACT

BABYSITTER WANTED TO work 3-5:30 pm weekdays. 382-0458.

RELIABLE SITTER WANTED in my home days and evenings, James Bay. 382-1546.

NURSING MOTHER NEEDS care for 4 year old boy. Fairfield/Moss St area. 382-0697.

WANTED: LICENCED DAY care home in immediate vicinity of Hampton school. Call 384-4841.

WE NEED 10 GOOD PEOPLE who need extra money, full or part time, call Craig, 388-7325.

BARBERS AND HAIRSTYLISTS required for Port Hardy salon. 949-6695.

22 OFFICE HELP

ADVERTISEMENTS IN THIS CLASSIFICATION MUST COMPLY WITH THE BRITISH COLUMBIA HUMAN RIGHTS ACT

ACCOUNTING CLERK
Required by local food processor. Duties will range from various costing responsibilities to shrinkage controls to E.D.P. input preparations. Position offers excellent opportunities to participate in most areas of the accounting cycle and is suited to a first or second level C.G.A. or R.I.A. student. Possibility of this position existing for a minimum of a one year period exists. The employer offers a full range of employee benefits. Please reply in own handwriting stating qualifications to Personnel Department, PO Box 38, Victoria, V8W 2M1.

BOOKEEPER ACCOUNTANT. General contractor in the Victoria area requires an individual on a full time basis. Applicant must be familiar with one-write accounting system and job costing and be capable of assuming complete responsibility for all accounting records, payroll and trail balance. Apply in writing giving a complete resume of previous experience, references, salary expected to P.O. Box 5183, Station B, Victoria, V8R 6N4.

LEGAL
SECRETARY required by Campbell River Law firm. Conveyancing experience essential. Salary negotiable. Local interview can be arranged. Please telephone or write: Brian Stamp, 200-920 Alder Street, Campbell River, B.C. Telephone: 287-7185.

$ LEGAL $
Maximum top dollars for your expertise as a top conveyancer 6-8 years experience in this field. All replies confidential.

PRIME PERSONNEL,
320-1070 Douglas, 385-7012

CLERK/TYPIST WITH GENeral office experience and a minimum of 60 words per minute electric for small office on airport. Neatness a must, accounts payable/accounts receivable skills a plus. $700-$800 per month depending on experience. Mr. Pearson 656-5521.

LEGAL SECRETARY WITH minimum 2 year recent experience in general required for down town firm. Excellent typing essential, mag experience and shorthand an asset. Salary $900-$1,000. 386-9021.

OFFICE CLERK, PART TIME, approximately ½-5 day week, receptionist-typist, 55-60 words min. filing, general office duties. Top wages for right person available on call. Victoria Press Box 281.

WORD PROCESSOR
Young lady required in Word Processor computers with experience in Work Processing system, required immediately, good salary. Apply 656-6027.

DENTAL ASSISTANT REquired for down town practice by March 1st. Certification essential but experience not necessary. All resumes confidential to Victoria Press Box 274.

EXPERIENCED TELLERS REquired for part time work on Saturdays by Bank of Commerce. Contact Mr. Pike at 595-4525, for details.

I WOULD LIKE TO THANK ALL who answered the ad for Medical Receptionist, Victoria Press 189. That position is now being filled.

23 SKILLED TRADES

ADVERTISEMENTS IN THIS CLASSIFICATION MUST COMPLY WITH THE BRITISH COLUMBIA HUMAN RIGHTS ACT

DIRECTOR OF NURSING CARE
This position requires a B.C.R.N. or person eligible for B.C. registration with supervisory experience and a genuine interest in the field of Gerontology. This position is suitable to a mature, inovative person who can deal effectively in the problem solving process and to be responsible for the care of 150 long term care residents and associated care staff. Please send resume to The Manager, 2251 Cadboro Bay Rd., V8R5H3.

PIPEFITTER
Must be certified and have a T.Q.
Apply:
RAYONIER CANADA
Marpole Sawmill Division
Foot of S. Heather St.
Vancouver.

SUPERINTENDANT
A fully qualified superintendant is required immediately by a Vancouver Island contractor involved in road building, pipeline and subdivision construction. This position offers excellent salary and benefits. Please apply to Victoria Press Box 249, with complete details.

WANTED IMMEDIATELY
By B.C. Cement Co. Ltd. located in Mill Bay, B.C. 1 qualified heavy duty diesel mechanic. This is a permanent job. Union wages and good fringe benefits. For appointment phone Robert Sawka. From Victoria call direct 383-9622. From any other point in B.C. call 743-5511 collect.

AN INTERNATIONAL OIL CO. offers plenty of money plus cash bonuses, at home training for mature individual in Victoria area. Regardless of experience, write S. Q. Read, Pres., Tiffany Asphalt International, Box 1707, Sta. R, Toronto, Ont. M4G 4A3.

EXPERIENCED TRANSMISsion rebuilder required by Victoria's leading service centre. Full medical and dental plan, salary negotiable. Call 384-2313 days, 479-1102 after 7.

VERSATILE GRAPHIC ARTIST required for young progressive company, permanent full time position, reply to Victoria Press Box 251, All application in confidence.

VICTORIA BICYCLE SHOP REquires experienced bicycle mechanic with also some knowledge of sales and management. Salary negotiable. Apply in writing to Victoria Press Box 259.

LARGE PARAMEDICAL COMpany requires RN or Graduate Nurse to do Paramedical examinations in Victoria and area. Car required. Interesting work. Apply Victoria Press Box 265

23 SKILLED TRADES

ADVERTISEMENTS IN THIS CLASSIFICATION MUST COMPLY WITH THE BRITISH COLUMBIA HUMAN RIGHTS ACT

WANTED, 2ND YEAR APprentice electrician to work in Nanaimo area. Starting immediately. 112-245-3311.

TV SERVICE TECHNICIAN REquired. Excellent working conditions. Come grow with us, Homark Sales Ltd. 595-7111.

LOG BUYER-FORESTER. EXperienced person required, must be energetic, excellent benefits, please reply Victoria Press Box 279

HAVE BOAT TO USE AS PART payment for good drywall job. 478-7296.

24 SALES PERSONS AND AGENTS

ADVERTISEMENTS IN THIS CLASSIFICATION MUST COMPLY WITH THE BRITISH COLUMBIA HUMAN RIGHTS ACT

BBTV
Block Bros
Real Estate Career Training Produces Success
Block Bros. will train you in sound proven methods enabling you to quickly reach your desired level of success in prestige selling. A few samples are: the NEW "XEROX" in-depth "Professional Selling Skills" technique, the NEW "In-House" VIDEO TV Training program. Successful, prestigious sales people aren't born, they are created through planned training. Call today. Interviews by appointment only.

Colwood: 478-5561 — T. Kershaw
Blanshard: 386-3231
Don McCallum
Shelbourne: 477-1841
Bob Cullum

BLOCK BROS. REALTY LTD.

P.R. B
P. R. BROWN AND SONS LTD.
REALTORS
This well established, full service, firm has served this community since 1900 ... and is respected for its integrity and stability.
Now, due to renovations, we are ready to add two licensed salespersons to our real estate staff.
If you are considering a move, you are cordially invited to call me, and get together for a chat concerning our operation. In confidence.
Please call:
Dennis Wagner 385-3435
Sales Manager

REALTORS
YOU ARE LIKELY DOING IT THE HARD WAY IF YOU ARE NOT WORKING FOR A LARGE NATIONAL FINANCIAL INSTITUTION WITH ITS MANY INTEGRATED BENEFITS! NATIONAL TRUST MAY HAVE AN OPENING FOR YOU IN ITS NEW, BRIGHT, SPACIOUS DOUGLAS STREET OFFICE. FOR AN INTERVIEW, CALL STAN JAMES AT 382-8101 OR RES. 592-3740.
NATIONAL TRUST CO. LTD.

EXPERIENCED LICENSED SALES MANAGER
REQUIRED BY MAJOR LAND CO. WITH HEAD OFFICE IN LAS VEGAS, EXPERIENCED IN RECRUITING AND TRAINING AN ASSET. EXCELLENT CO. BENEFITS, SALARY AND COMMISSIONS FOR THE INDIVIDUAL SELECTED. FOR AN APPOINTMENT AND CONFEDENTIAL INTERVIEW PHONE 385-7731, GORDON B. MacDONALD, GENERAL SALES MANAGER.

Licensed Realtors DO YOU HAVE?
1. A fine office to work from which is not the ordinary stereotype crowded room.
2. Lots of parking in one of the finest locations in Victoria.
3. An office with three bathrooms and a complete kitchen for your convenience.
4. An office that has two apprisers to assist you with listings.
5. One of the finest commission splits you could ask for.
6. Seven offices on Vancouver Island.
7. Guaranteed Sales-Purchase plan available.
8. Company medical-dental plan available.
All this and more is available at J. H. Whittome & Co. Ltd., Royal Oak Branch. Just call the Manager — J. C. Kenner, F.R.I., R.I. (B.C.) at 479-1667 or Res. 478-4878 for an appointment.
J. H. Whittome & Co. Ltd.

WANT TO GET AHEAD, ADvancement opportunities available to management positions for those who qualify. Have a car. Call Greg, 388-7325.

EXPERIENCED MATURE SAlesperson required for ladies wear outlet. Apply in Person, Francines Ladies Wear, Harbour Square.

24 SALES PERSONS AND AGENTS

ADVERTISEMENTS IN THIS CLASSIFICATION MUST COMPLY WITH THE BRITISH COLUMBIA HUMAN RIGHTS ACT

WESTMONT
REALTY LTD 388-4434

SALESPERSONS REQUIRED
We require four licensed salespeople to join our firm. Top commissions, referrals, and complete management assistance should enable you to become a real leader in our profession. For complete details phone 388-4434, or visit our office at 105-920 Hillside Ave. Ask for:
RICK KINNIS OR WILF GEE

SALES CAREER
The Co-Operators
Co-Operative Life Insurance Co.
Co-Operative Fire & Casualty Co.
We are expanding our sales force and require an expeienced sales person for Victoria.
The person who will be interested will be a hard working individual with a sucessful background.
This opening offers all traditional staff benefits, as well as a salary plus commission.
Apply in writing to:
H.H. Krott
The Co-Operators
3618 Shelbourne St.
Victoria, B.C.
V8P 5J5. 595-3442.

MANN
T. L. MANN & ASSOCIATES LTD.
ATTENTION REALTORS:
2 private offices available for two independent realtors. Inquiries in confidence. High-level remuneration for the right party. For further information contact:
T. L. MANN 598-5144

NO PROSPECTING
Two licensed life insurance agents required. Fringe benefits provided. Top commissions.
Call 384-6511
Mortgage Services Division
Personnel Manager
Unlimited number of qualified leads

COMMISSIONED SALES PERsons to represent major distributor of glass coating and tinting products in the Greater Victoria area. Lucrative commission plan, full or parttime available, ideal for homemakers with a flare for sales. 385-9621 9am.-5pm. Mon-Fri. for interview.

COMMISSION SALESPERSON
Excellent opportunity for aggressive commission salesperson. Local cabinet manufacturer offers unlimited opportunity. Experience helpful but not essential. Dependable person with references should apply to Victoria Press Box 238.

SALES AND STORE MGR. Trainee. If you are bondable, career oriented, self motivated, and well groomed, if you have finance and or sales background and personal integrity, and you are looking for a company to grow with. Phone us. Homark Sales Ltd. 595-7111.

VANCOUVER OIL COMPANY requires island based representative, previous related experience an asset, salary plus car allowance. Reply Sales Manager, Victoria Press Box 258.

FILTER QUEEN DISTRIBUtor under new management requires dealers now. Call Greg — 388-7325.

25 TEACHERS

ADVERTISEMENTS IN THIS CLASSIFICATION MUST COMPLY WITH THE BRITISH COLUMBIA HUMAN RIGHTS ACT

SCHOOL DISTRICT 85
(Vancouver Island North)

SEPTEMBER, 1979 POSITIONS

Applications for teaching positions for the 1979-80 school year are invited.

Teaching openings are anticipated in the following areas:

PRIMARY

INTERMEDIATE

SECONDARY
— Home Economics
I.E. and/or Pre-Apprenticeship
Science
P.E.
Counseling

LEARNING ASSISTANCE
SPEECH THERAPY
TEACHER-LIBRARIAN

We will be interviewing in Vancouver during the Sping Break (March 26-28). Please send applications in writing to: District Superintendent of Schools, Box 90, Port Hardy, B.C. V0N 2P0. Interviews will be set up for selected applicants.

SCHOOL DISTRICT NO. 92
NISGHA

Appointments for interviews at UVIC on March 8 and 9 may be arranged through Canada Manpower on Campus.

Interviews at UBC will be held March 22 and 23. Arrangements for appointments will be announced on campus.

Spring Break interviews at the Sheraton Landmark will be by interview. Interested persons should send their applications to the address below. Selected applicants will be advised of time and date.

September vacancies are anticipated at primary and intermediate levels.

District Superintendent of Schools
School District No. 92 (Nisgha)
General Delivery,
New Aiyansh, B.C.
V0J 1A0

SCHOOL DISTRICT NO. 56
(NECHAKO)

Some teachers will be required in September in the Elementary grades and in most secondary subject fields. Applications are particularly invited from teachers of Art, Band and Woodworking and from Counsellors. An itinerant Elementary librarian may also be needed.

Applications should be mailed to:

The District Superintendent of Schools
P.O. Drawer 680
Vanderhoof, B.C.
V0J 3A0

Selected applicants will be invited to meet a district representative in Vancouver during the spring break.

TUDOR NEEDED IN LANSdowne area for grade 9, English, Math and Science. 592-2908.

26 PART-TIME or TEMPORARY HELP

ADVERTISEMENTS IN THIS CLASSIFICATION MUST COMPLY WITH THE BRITISH COLUMBIA HUMAN RIGHTS ACT

CRAIGMYLE GUEST HOUSE. I need plain cook, who can wash up and work alone. Sat. 7am.-1pm. Sunday 7am.-2pm. $3.50 hour to start. 595-5411.

PART-TIME PERSON REquired with autoplan experience. To start immediately until March 15. Phone P. Whitefield, 382-7203.

28 EMPLOYMENT SERVICE

ADVERTISEMENTS IN THIS CLASSIFICATION MUST COMPLY WITH THE BRITISH COLUMBIA HUMAN RIGHTS ACT

FOR YOUR EMPLOYMENT NEEDS

Drake Personnel
● DRAKE INTERNATIONAL COMPANY
Call 385-3425

30 SITUATIONS WANTED

SKILLED ELECTRICIAN (52) and wife (50), Qualified Wage Clerk, desiring to make Canada their home, seek work opportunity anywhere in B.C. Prepared to consider other fields such as Estate Caretaker, Gamekeeper, Boatyard Supervisor. Excellent references. Please write to: Mr. R. Kemp, 1 Bowes Lyon Close, Ward Royal, Windsor, Berkshire, England.

MALE, AGE 29, CLEAR HEADed, talented, stable. Managerial supervisory skills. Thorough labor experience. Will work shifts, have auto. Excellent interpersonal skills. 3017 Quadra, 381-5256.

PROFESSIONAL CHAUFFEUR for hire, 12 years related experience. Excellent references. Clear driving record. Will drive your auto or one will be supplied at slightly higher rates. Victoria Press, Box 237, 384-9076.

PERSONABLE, ATTRACTIVE woman, 23, well educated, travelled, experienced meeting public, flair for designing, decorating, seeks interesting job with prospects for advancement. Own car. Victora Press Box 282.

TRY THE OLD CANADIAN SYStem. Handyman, cleanups, cartage, tree topping, limbing, removal, house and garden maintenance. The Price is Right. Estimates. 592-0129, 598-2636

CASUAL WORK— PAINTING, gutters, cleaned, lined, repaired. Insulation installed. Chimneys, fireplaces, repaired. Home maintenance. 477-9216, 384-0912. Wesley.

UNEMPLOYED, ENERGETIC young man will trade services: carpentry, gardening, general cleanup for money, food, goods. 386-0769222222.

RELIABLE 21 YEAR OLD, EXperienced mill worker, with Class 1 and air, seeks full time work. Please phone 595-1985 ask for Jim.

FEMALE, 34, SEEKS PARTtime office job. Typing, payrolls, posting, bookkeeping, general office work. 383-5473, 382-1245 after 5.

JOURNEYMAN CARPENTER wants work. All types, prefer finishing and cabinets. Work guaranteed. Please call Glenn at 652-2824.

YOUNG MAN EXPERIENCED in greenhouse, landscape and nursery work needs full or parttime employment. 595-3987, 477-5144.

HARD WORKING MEN WILL do roofing, painting, moving, hauling, cleanup, renovations, gardening, odd jobs. New number 388-4610, 382-1814.

WILL BABYSIT IN MY HOME, near Oak Bay Rec Center and Jubilee area. Fulltime, part time. 592-7137.

FAST EFFICIENT CLEANUP service for attics, basement, outside work. 383-1221 Tues.-Sat., 383-1601 evenings and Mon.

MALE, HOME PERSON, CAN cook, clean, childsit, or light care for disabled persons. 382-9341 references supplied.

CARETAKING COUPLE, 49, small renumeration; house, good workers, honest, nondrinkers. 656-6330.

PAINTING AND RENOVAtions. Reasonable rates. Free estimates. Phone Wayne 479-5641.

WANTED BY A RELIABLE Lady, a live-in housekeeping job in Adult home. References. 478-2169.

REGINA MAN, MARRIED, 29, presently indoor rink supervisor caretaker; wants similar work. Phone Al, 1-306-545-9821 collect.

LADY WOULD LIKE HOUSEwork. $4.50 an hour. References if required. Victoria Press Box 283.

WILL BABYSIT, MY HOME, weekdays, 7am-6pm. Millstream Rd area. 478-9348.

EXPERIENCED PAINTER, need work, interior and exterior. Plaster repair. 592-7137.

PAPERHANGING, INTERIOR painting, by an European expert. Phone 479-7816.

STONEWORK, FACING AND fireplaces, and retaining walls, good workmanship. 477-3775

COUPLE, REFERENCES, WISH resident caretaker position. Adult Apartment etc. 384-5628.

GARDENING, MAINTENANCE, experienced, reliable person, reasonable rates. 383-7657 Bob.

LPN WITH SMALL BABY WILL babysit, all shifts, 7 days a week. 383-7364.

HOUSEKKEEPING HELP done with efficiency and love. Call 383-3261

OLDER WOMAN FOR SMALL jobs. Cleaning silver, personal bills, typing, etc. 595-3645.

¾ TON TRUCK AVAILABLE for moving, will move anything. 385-0809.

CARE OF HOMES, PETS, plants, etc. while your away. Call Nova Travel Watch, 479-4611.

CUSTOM DESIGNED HOMES. General renovation annd finishing. Reasonable rates. 658-5798.

HOUSECLEANING OR HOUSEkeeping 4 - 5 hours weekly. 595-2461.

ROOFER. EXPERIENCED duroid, shakes. Cedar and repairs. 592-0435.

DAYCARE MY HOME, 2½-4 years old. Town and Country area. 386-9397.

RENT-A-KID
Help with odd jobs. 387-5506.

HOUSEKEEPING AND OUTside yard work done by reliable couple. 381-5078.

WILL BABYSIT IN MY HOME. 8-5 weekdays. 479-5066.

33 BANDS, MUSICIANS AND ORCHESTRAS

WANTED— EXPERIENCED versatile drummer with strong vocal ability for full time working Country and Rock Trio. Summer road work and winter Victoria base. 595-7442, 642-4294.

FEMALE LEAD VOCALIST and guitarist seeks work in duo or band. All serious offers considered. 478-9752 after 6 pm.

ANYONE INTERESTED IN forming a rock band for fun first and profit second please write Victoria Press, Box 267.

EXPERIENCED DRUMMER seeks fulltime country rock band; some vocals, only serious need call, 386-0653.

SINGER LOOKING TO JOIN band to do Elvis, Graffiti or Rock-n-roll. 478-1115.

34 PRE-RECORDED MUSIC

SPINKY'S
Spinky's Mobile Disco Ltd.
"We play what YOU want."
656-1652

CANDU
ENTERTAINMENT SERVICES
384-5521

CJR
Canned Music
Reasonable 382-3811, 598-4717.

VARIETY MUSIC SERVICE
Any place & every taste 474-1433.

HUD SOUND LTD.
Music is our business 721-3431.

MUSIC MAN CANNED MUSIC. Give us a call. 479-8043.

SOUND FOR ALL OCCASSIONS
Call Marshall at 383-9438.

36 BUSINESS SERVICES AND DIRECTORY

Accounting

Accounting-Credit management. Services to small businesses and professionals. Can assist in all trouble areas. Phone Dave, 386-6916.

SENIOR ACCOUNTANT offers professional services to small businesses and corporations. Financial statements—tax returns— personal returns. Very reasonable. D.N. Lane 382-9920.

INCOME TAX RETURNS AND business statements prepared by professional accountants. Reasonable fees. 592-6333 weekends and evenings.

BOOKKEEPING/OFFICE MANagement part time for small businesses. Experienced, Mature Man. 382-8307.

Appliance Repairs

ABC ELECTRIC 382-7221
Tele-Tech Appliances, 385-6783
831 YATES ST.
COLWOOD APPLIANCES
746 Goldstream, 478-9222

SMALL APPLIANCE REPAIRS, reasonable rates. 382-2700, free pickup James Bay.

Appraisals

Lansdowne Prop. Ltd.
APPRAISALS
2518 Estevan Ave. 592-2431

P. G. JACKSON LTD.
Real Estate Appraisals
(450) 1070 Douglas 388-9102

Babysitting

CERTIFIED NURSE WITH ideal circumstances will care for children in my home. 478-4283.

WILL BABYSIT MY HOME OCcasional evenings and weekends. Colwood-Langford area. 474-1803.

MOTHER OF 1 WILL BABYSIT in my home, 8-5 weekdays, 595-4429.

RELIABLE DAY CARE, MY home, Carey-Marigold area. 479-2276.

WILL BABYSIT IN MY HOME, any age. Oak Bay. 592-7137.

WILL BABYSIT, MY HOME, anytime. 479-0876.

Bookkeeping

H TIMMER
COMPLETE BOOKKEEPING SERVICES
Income Tax prepared
383-4911 592-1033

Brick Layers

BRICKWORK, FIREPLACE construction and repairs, chimney repairs, phone Doug 479-5975, anytime.

SCANDINAVIAN QUALITY MAsonry. Bricks, blocks, tiles, slate, barbecues, repairs and new construction. Erik 383-4025.

Carpets and Linoleum

BEAVER
HOME CENTRE
1581 Hillside 595-1225
15% OFF
ALL CARPET ROLL ENDS
IN STOCK
Assorted Sizes
For Many Special Buys
"Buy Better at Beaver"

EDGAR and MINER
650 HILLSIDE 388-6203
Carpets and Custom Draperies
"A PROFESSIONAL APPROACH WITH GUARANTEED SERVICE"

HOURIGANS
CARPETS AND LINOS LTD.
FLOOR COVERING SPECIALISTS
715 PANDORA AVE. 386-2401

GUARANTEED INSTALLAtion, carpets, lino, seamless floors (Torginol) sundeck coatings, commercial or residential, 652-2139.

CARPETS AND LINO INstalled, reasonable rates, free estimates. Phone 384-1656.

CARPETS & LINO INSTALLED
We lay the best and fix the rest. 479-0782.

FOR AFFORDABLE EXPERT installations call your reputable independent tradesman 383-6832.

Carpenters

HAVE HAMMER WILL TRAVEL
Alterations, renovations, all phases of construction and repairs. Free estimates. References. Bob, 479-7195, 385-1189.

F. J. CONSTRUCTION. ALL sorts of carpenter work, additions, alterations, finishing, framing, etc. Private and commercial. Free estimates. Call Fred Jorgensen, 642-3075.

JOURNEYMAN EXPERIenced in finish, framing, concrete, additions, renovations, repairs and sundecks. Free advice call Al 478-4750.

STEPS BUILT, NEW OR REpaired, roof repairs, and painting. Business in Victoria since 1950. Licensed and references. Phone Henry anytime 598-7616.

TOOLS 'N SPACE
Custom or do-it-yourself
The Hobby Woodworking Centre
338 Catherine St. 383-9600

ISLAND FRAMING
Residential and commercial framing, custom homes. 652-3572

RELIABLE. REASONABLE. Remodeling and repairs, alterations and additions, basement rooms. 477-7382 after 5 pm.

VERSATILE HOME MAINtainer, carpentry, renovations, cabinets, painting, papering, quality work. Adam, 385-3090.

ENGLISH CARPENTER
All phases of carpentry, basements, additions, alterations, etc. Contract or hourly, 652-1485.

JOURNEYMAN WILL DO CABInets, finishing, renovating or whatever. Hourly or contract. 656-2344.

FRAMING, SIDING, CARports, sundecks, concrete retaining walls. Experienced men. 652-1395.

SMALL JOBS A SPECIALTY.
Call 598-2920

36 BUSINESS SERVICES AND DIRECTORY

Carpenters

ALL HOME REPAIRS, ALterations, additions, rumpus rooms, no job too small. 652-1614 evenings.

27 YEARS OLD, FULLY QUALIfied in all aspects of carpentry and seeking relatively small jobs. 595-4781.

PERMA CONST. LTD.
FREE ESTIMATES, 384-2323

FRAMING, SUNDECKS, CARports, stairs, all carpentry. Hourly or contract. 478-1481.

LUBBERTS WOODWORKING
All phases of finishing carpentry and cabinet making. 385-2373.

EXPERIENCED FRAMING crew available, 652-3602 after 4pm.

FRAMING AND FINISHING, BY experienced carpenters, by the hour or contract. 477-3402.

SEMI RETIRED CARPENTER, repairs, renovations etc. Power tools, reasonable. 592-9822.

CARPENTRY AND RENOVAtions, panelling a specialty, $7 an hour. 656-1394, Terry.

ALL ASPECTS OF CARPENtry, renovations and demolitions. Free estimates, 382-2630.

REPAIRS, RENOVATIONS, kitchens, bathrooms, references. 652-3633.

SPECIALIZING IN RENOVAtion, 20 years experience call John, 385-2062, 479-0695

EXPERIENCED FRAMING crew available. 478-2393.

Cabinet Making

YOU ALREADY OWN 50% OF YOUR NEW KITCHEN. We will reface your existing cabinets with natural wood or prefinished material. Custom door design and new counter tops, complete cabinet work also available. 479-0016 anytime.

KITCHEN CABINETS, BATHroom vanities, counter tops, all custom built or refacing old cabinets with new modern designs with low price. For free estimates call 479-7245.

EUROPEAN CARPENTER
Custom kitchen designed and built. Bookcases finishing etc. Norman 479-7874.

Chimney Service

HAVE YOUR CHIMNEYS swept now, reasonable rates, work guaranteed. 384-1812.

Cleanup Service

479-6112
4 BROTHERS-ALL AREAS
FREE ESTIMATES ANYTIME
NO CHARGE AND UP
Yard, Basement, Garage, Etc. Hauling and Bobcat Service.

JANITORIAL SERVICES, CARpet cleaning, general cleanup, interior, exterior painting, guaranteed workmanship, 24 hour service, 7 day week, 385-7125, 479-9225.

NO CHARGE AND UP
Two young responsible men have large truck. Basement, attics, composts, etc. Very reasonable. Bob's 386-2451, 478-8789.

NOW IS THE TIME FOR GArage, basement and attic cleanup. Partial or full payment in exchange for sellable goods. Free estimates, low rates. 388-4678.

CLEANUPS
Will clean next to anything, basements, attics, yards, old furniture and whatever. Dependable. 642-4112 anytime.

REASONABLE CLEANUP. Yards, basements, etc. also hauling, free estimates. 479-5823, 656-5671.

MAN WITH TRUCK, HAULING, yards, composts, garage and basement cleanups, reasonable. 386-7819.

CLEANUP MAN AND EMPTY truck looking for work, reasonable 385-7965.

HAULING AND CLEANUPS. Basement, yard, compost. Free estimates. Eugene's, 383-3528.

CLEANUPS, BASEMENTS, attics, yards, composts, and junk hauling. 658-5406.

MAN TO DO CLEANUPS OF basements, and yards, hauling and other jobs. Doug, 595-4219.

3-WAY CLEANUP
Prompt service, reasonable rates. 383-1866.

CLEANUPS, RESIDENTIAL, commercial. Estimates, hourly. 479-4067 after 6.

ANY TYPE OF CLEANING AND moving for what have you? 658-8192.

Cement

G AND R CONCRETE FINISHers, all type of concrete work. No job too small. 383-8985 after 4. 388-9820.

FORMS, CEMENT WORK, steps, foundations, sidewalks, etc. Steve Laszlo, 479-4756.

DRIVEWAYS, SIDEWALKS, steps etc. free estimates; 479-5097

Contractors

REYNOLDS CONSTRUCTION
Specialists in custom design and finishing from the planning stages right through to the finishing touches. Have a home built for you, to fit your needs, that you can be proud of for years to come. To have your home finished for summer call our Exclusive Agent SHANE BEFURT, CASTLE PROPERTIES LTD., 386-6164 or 479-0010 anytime.

ROYSTOCK CONST.
COMMERCIAL RESIDENTIAL
RENOVATIONS ALTERATIONS
NEW CONSTRUCTION
CUSTOM HOMES OFFICES
MAINTENANCE CONTRACTS
COMPLETE CONST. SERVICE
QUALIFIED TRADESMEN
REASONABLE RATES
FREE ESTIMATES
CALL 479-8317

WHEATON CONSTRUCTION LTD.
General Contractors
Building Consultants
385-5702

FARMER CONSTRUCTION
Design— Renovations
388-5121

O.C. CONSTRUCTION
FOR YOUR COMPLETE
HOME RENOVATIONS
478-8591

PATTERSON CONSTRUCTION Ltd, residential and commercial, renovations and additions, rec rooms, sundecks, concrete work. 386-6301.

T.&C. BUILDERS LTD.
Framing
385-5293 385-8587

ISLAND FRAMING
Residential and commercial framing, custom homes. 652-3572

FRAMING, SIDING, CARports, sundecks, concrete retaining walls. Experienced men. 652-1395.

K. HEYDE CONSTRUCTION Limited, framing, finished, siding, renovations. 479-5640, after 6 pm.

SITE CONSTRUCTION, RENOvations, sundecks, house building. Free estimates. 388-7097, 384-0764.

ALMI CONSTRUCTION LTD.
General carpentry, residential and commercial, cabinets; renovations. 383-6908, 388-5001.

36 BUSINESS SERVICES AND DIRECTORY

Contractors

SHARPLES CONSTRUCTION. General contracting and excavating. For estimate phone 479-8074.

EXCELLENT RATES FOR ALL types of renovations, framing, finishing and sheet metal and furnace work. 388-7126, 382-8849.

WIRING, PLUMBING, CARpentry, etc. All trades. R. Kirkpatrick, 382-5362.

QUALITY FRAMING CREW, winter rates, references. 656-2164 or 656-3460

CLARK'S CONSTRUCTION
Custom homes, framing, residential, commercial, additions and renovations. 479-5020.

Carpet Cleaning

SPRING SPECIAL
Any size living room and dining room, $49.95.

GARDEN CITY
CARPET CARE LTD
385-3912

H R CARPET CARE
Specializing in upholstery cleaning, 20 years experience. Free estimates. 595-4128.

RON'S CARPET CLEANING
9c a square foot. 384-6110.

Ceramic Tiling

CERAMIC TILE
Experienced tile setter, reasonable prices, free estimates and design assistance. 386-2812, 386-0972.

SPECIALIZED TILE WORK, free estimates, workmanship guaranteed. 381-5501.

Dressmaking

PROFESSIONAL DRESSMAKing, custom fit, and quality workmanship, specializing in natural fiber. Phone 384-4711 for appointment.

SUPERIOR VALET SERVICE. Suits, coats, dresses, drapes. Graduation, formals, wedding. 616 Admirals. 383-3211

MANY YEARS EXPERIENCE in ladies wear alterations, expert fitter. 388-5408.

SEWING AND ALTERATIONS done at home, 479-7925.

Draperies

HOURIGAN'S
Floor Covering Specialists
CUSTOM DRAPERIES
—Bedspreads—
PROMPT IN-HOME SERVICE
715 PANDORA AVE. 386-2401

Drywall

L AND M DRYWALL, SPECIAlizing in Spraytex and all other aspects of drywall. We will guarantee satisfaction! Free estimates, 383-5129 anytime.

"SPRAYMAN"
Specializing in all types of texture ceilings and wall, satisfaction guaranteed. 652-3601.

WANT SMALL JOBS AND RENovations done? Will do drywall (boarding and taping) insulation, etc. Call Steve 598-3146.

FOR YOUR SMALL DRYWALL jobs phone 652-5752.

Electrical Contractors

R G HELLER ELECTRIC
New or rewiring. Residential, small commercial and industrial. Reasonable rates by hour or contract, 478-4032 if no answer 385-5335.

OLDER HOMES REWIRED — NO down payment. We finance at bank rates with approved credit. EDDY'S ELECTRIC—385-7666

DO YOU HAVE SMALL ELECtrical wiring jobs? No one is interested? Please call evenings, 652-5809.

LICENSED ELECTRICIAN will do new wiring, rewiring, stove repairs, 479-9765.

REASONABLE, RELIABLE, service calls, small jobs, watertank exchange. 656-5294

LICENCED ELECTRICIAN specializing in residential wiring and electric heating. 383-6033.

HARPER ELECTRIC
Licenced electrician, reasonable rates, 477-9911.

COMPLETE RESIDENTIAL wiring, service changes, electric heat. Free estimates. 386-7955.

ELECTRICIAN, FREE ESTImates. Call Bernie 386-1094.

Excavating

EXCAVATING, LAND CLEARing, road building, demolition, sand and gravel equipment rentals. 24-hour service. Radio controlled.
O.K. Trucking Co. Ltd.
Bus. Off., 2840 Nanaimo, 386-3414
Dispatcher, 2720 Turner, 382-6136

ROBERTSON'S EXCAVATING Track machine with backhoe. Roads, basements, backfilling. 595-8530.

4 BROTHERS—ALL AREAS
Leveling, Back Filling, Bobcat Service, Backhoe, 479-6112.

Flooring and Sanding

M & M FLOOR
COMPLETE FLOOR CENTRE
Hardwood, Carpets and Linos
532 William St. 384-0343
Nights: Al, 386-3078
Mike, 652-4308

Fencing

ISLAND CHAIN LINK
Fencing in wire or wood
Small jobs a specialty.
477-0332.

EUROPEAN CRAFTSMAN, ALL types of fencing and repairs. Guaranteed work. Gordon Head, 721-3759.

FENCE BUILDING, REASONable rates. Free estimates. Guaranteed work. 388-7097. 384-0764.

ANY STYLE FENCING, BUILT or repaired, reasonable rates. 382-2732, 382-0643.

Glass and Glazing

STAINED GLASS WINDOWS Repaired and braced, custom work, 479-7086.

Gutter Cleaning and Repairs

SEAMLESS ALUMINUM EAvestroughing, cleaning and repairs, professionally installed. Also siding, roofing, carpentry, painting, etc. All work guaranteed. Call Peter McDonagh, 382-2210 anytime.

SPRING SPECIAL. SAVE money with our Cleaning, Waterproofing and Preservation Treatment of Gutters and Down Pipes. Very reasonable, all work guaranteed. 388-4295.

G.R. STEWART HOME IMprovements Ltd. 5" continuous gutter. Wooden gutters refurbished. 479-7086.

5" CONTINUOUS GUTTERS, special contractor rates. IRWIN INDUSTRIES. 382-5154. Free est.

36 BUSINESS SERVICES AND DIRECTORY

Gardening

CREATIVE LANDSCAPING
Now is the time to have your garden prepared for spring. Pruning, fertilizing, spraying, and general cleanups. Free estimates on maintenance and landscaping contracts. Dutch horticultural background. Call 477-7882 or 652-3241.

E. JACOBSEN'S GARDEN Maintenance. Regular Garden or lawn maintenance. Garden cleanups, power raking, rototilling, commercial or residential gardening. A Scandinavian workmanship. Personally owned and operated serving Greater Victoria. 479-6422.

DASILVA GARDENING AND Landscaping. Complete garden maintenance. Commercial and residential. Poweraking-Areating-Pruning. B.C. Certified Spraying. Spring cleanup, over 20 years experience. 477-3832 anytime.

DUCTH LANDSCAPERS. Pruning of trees, trimming, planting. Government certified spraying, designing, cleanups, rock walls, etc. Free estimates. 478-1023.

RELIABLE GARDNER FOR pruning and spraying fruit trees, trimming Evergreens, shrubs and hedges, power raking, aeroating, garden cleanup, maintenance a speciality. 478-6781.

4 BROTHERS — ALL AREAS FREE ESTIMATES ANYTIME Rotovating, yard cleanups, lawn maintenance, new lawn preparations. Bobcat Service 479-6112.

SPRING CLEANUPS
Pruning, digging of beds, edging, power raking, rototilling. Call Beautiful Gardens, 595-2500.

GARDENING AND MAINTEnance, tree and rose pruning, hedge trimming, 30 years experience, free estimates, 478-1684, 478-4216.

SPRING CLEANUP
Clean up, pruning, etc. Gardening year round by contract, G. Barta, 474-2680, 474-2049.

HARVEY'S LANDSCAPING, experienced Chinese gardener, pruning, Government certified spraying, 479-7078, 384-8621

GARDEN CARE. PRUNING, fruit trees, ornamentals, hedges, spraying, cleanups. 25 years experience. 652-3758.

CERTIFIED AND REferenced gardener seeks all types of maintainance and landscape work. Call 595-3809.

GARDENING
General gardening, rototilling, lawn maintenance and cleanups. 642-4112 anytime.

PRUNING, ALL PHASES, RUBbish removal. 479-4067 after 6.

Hauling

4 BROTHERS 479-6112
Cleanups, Bobcats, sand, gravel, bark mulch, hog fuel, etc.

QUICK SERVICE, HAULING, junk, cleanup, etc. Call Fong, 479-7078, 384-8621.

Handymen

HOME AND OFFICE REPAIRS and additions, carpentry, painting, drywall and floor sanding. 477-0209.

HOME REPAIRS, PLUMBING, carpentry, etc. Labour, $6 per hour. 383-9458, 5-10pm weekdays, 8-12am Saturday.

Home Improvements

SOMERSBY
Manufacturers of custom millwork, wood windows, frames and doors. Finished lumber and mouldings, sanding and resawing. Now open Saturdays 9-12. Cr. Hillside and Bridge 388-6645

SLUGGETT & BROWN JOINERY
Wood Windows, Doors, Frames
526 DISCOVERY ST. 382-3011

REMODELLING AND REpairs. Kitchens, basement rooms, stairways, mobile homes. Phone 477-7382.

D.F. MCLEAN & SONS
Additions. Decks. Carports. Free design and estimate. Please call 479-6468.

BATHROOM REMODELLING and all renovations, 20 years experience. Call John 385-2062, 479-0695

Janitor Service

KAY & JAY
Condominium Janitorial Services Ltd
New concept in condominium janitorial care and maintenance; workmanship guaranteed. We also offer a carpet care program. 383-5040 or 388-5464, pager 644.

Landscaping

CREATIVE LANDSCAPING
Have your garden designed or redesigned, 30 years experience, Dutch horticultural background. All phases. Foundation plantings. Free forms, stonework, retaining walls, fish and lily ponds, free estimates. Call 477-7882 or 652-3241.

QUALITY LANDSCAPING
30 years experience, all phases, low prices, free estimates, 478-1684, 478-4216.

Barker Landscaping
Lawn specialists, natural stone work, slate, general layout and design. Ideas, sketchings, complete garden maintenance. Free estimates. 595-8323.

NEW LAWN SPECIALIST
All phases of landscaping with 14 years of experience. Tractor work. Call Beautiful Gardens, 595-2500.

4 BROTHERS — ALL AREAS FREE ESTIMATES ANYTIME New lawn preparations, rototilling. Bobcat Service 479-6112.

BOOK NOW FOR YOUR NEW lawn in Spring. Valley View Landscaping. 478-6781.

SCOTIA LANDSCAPING
Stone retaining walls. 385-4874.

Moving

MOVING?
J&L
MOVING AND STORAGE LTD.
Full storage facilities, boxes supplied at cost, residential or commercial. Hourly rates or firm price. Piano moving a specialty. Big or small we guarantee all. 388-9323 8am-5pm 6 days a week.

MAKE YOUR MOVE WITH BARRY KIRBY
Reasonable rates, fully insured. Better business bureau inquires welcomed. Boxes, wardrobes, and full storage. Firm estimates with no obligation.
479-6011

DRUM CARTAGE
The moving specialists. Pianos, antiques, heavyweights. Storage facilities, packing and crating. Reasonable rates, free estimates. Call 383-9861 and save $$$.

FRANK'S DELIVERY
Local moves, pickup and delivery service. Small truck two Men $16 per hour, large truck two Men $20. 382-5275. Office hours 8-5 6 days per week.

FLASHBACK CARTAGE household and apartment moves. 388-6275 pager 607, 385-1733.

MOVES AND DELIVERIES. EXperienced, efficient, insured. Eugene's, 383-3528.

DEHOOG PIANO MOVERS, "For More Than 40 Years", Professional Service. 383-3235

36 BUSINESS SERVICES AND DIRECTORY

Moving

ECONO MOVING
Large proper equipment with pads. 2 courteous men, $20 per. If you use Econo once, you will again. We need the work and try harder. 388-9155.

STORAGE LOCKERS, $10 PER month and up, phone 388-5714.

Masonry

ARMANDO'S MASONRY
Chimnies, brick and rock facing, retaining walls. For big or small jobs, call 595-7327.

25 YEARS' EXPERIENCE, ALL types brickwork; phone Doug anytime, 479-5975.

FIREPLACE FACINGS, ANY type of stonework, top quality, reasonable. John 477-1727.

ALL TYPES OF MASONARY work. Reasonable rates. Call Frank after 5 pm, 388-6895.

BRICK AND BLOCK, BIG OR small, fireplaces, facings, veneers, repairs. 598-1618.

BRICK AND BLOCK WORK, reasonable prices. 592-1905 after 5.

Miscellaneous Service

JOIN AN ASSOCIATION DEvoted to bringing you more business, VANCOUVER ISLAND BUSINESS EXCHANGE, 829 Broughton. 384-6462, 388-7355.

SAWYER SHARPEN SCISSORS
840 Fort St. 388-6228

Plumbing and Heating

WESTCOAST HEATING
SHEET METAL
LICENSED
Locally owned and operated, 15 years experience. Oil, electric, wood and coal furnaces installed. Oil tanks and metal fireplaces installed. Have your new wood stove installed properly. All work fully guaranteed.
477-6280

DAVID'S PLUMBING
Emergency service, HW tanks, plumbing repairs, sewer cleaning, 386-8881.

GARY G. BROWN
PLUMBING & HEATING
New residential and commercial installations. 479-5532, 479-1458.

ANY TYPE OF PLUMBING reasonable rates, reliable plumber. 24-hour service. 477-5742.

REPAIRS AND RENOVATIONS, 18 yrs. experience. Low rates. 24 hour service. 652-5813. 383-6788.

HOUSEHOLD PLUMBING
Major, minor repairs, fast, reasonable. References. 478-1841.

JIM MCGREGOR REPAIRS and alterations, guaranteed. 385-9239.

Painters and Decorators

CLARK AND PATTISON PAINTING CONTRACTORS LTD.
Specializing in sand blasting, spray painting, wall coverings and special coatings.
"We Cover The Island"
Victoria 384-8831 384-0443
Nanaimo 754-9321
Courtenay 336-2296

VICTORIA CUSTOM PAINTING
Experienced in all phases of interior and exterior decorating. Free estimates. Leave message at 388-5464 pager 746.

DOWSON PAINTING CONTRACTOR
Residentail Commercial
WORK GUARANTEED
Free estimates. 385-6042.

IF QUALITY AS WELL AS price is important. Call Specialty Painting at 595-4424 for a painting estimate. Fully QUALIFIED with solid REFERENCES!!!

WESTERN TEX COATING LTD.
ALL TYPES OF PAINTING AND REPAIRS. EXCELLENT RATES. FREE ESTIMATES. 595-1233.

PROFESSIONAL PAINTER
Industrial, familiar with Airless equipment. Residential, paper hanging. References for both, full time employment also. 658-8047.

PAINTING AND DECORATING, reasonable rates, satisfaction guaranteed. Terms. 595-4905, 479-2473.

ROB ROY PAINTING, INterior, exterior. Reasonable rates. Free estimates. 385-4505, 595-4001.

INTERIOR/EXTERIOR brush, roller or spray, excellent job guaranteed. Free estimate, phone 386-0012.

INTERIOR/EXTERIOR brush, roller or spray, excellent job guaranteed. Free estimate, phone 386-0012.

A GOOD TIME FOR INTERIOR painting is now. 29 years experience, clean, efficient and responsible. 478-1254

NEIL'S DECORATING
Residential, commercial, wallpaper and vinyl. Winter rates. Free estimates. 386-9135.

AVAILABLE NOW, DEPENDable, quality work at fair price, interior, exterior. 385-4998, 384-3594, 595-6934.

QUALITY PAPERHANGING and painting, immediate friendly service, low rates, free estimates. 478-0992.

EXPERIENCED PAINTER, need work, interior and exterior, Plaster repair. 592-7137.

CLEAN CAREFUL PAINTING done reasonably. Sam Burrowes 385-2820, Harold Simpson 386-7097.

PAINTING INSIDE AND OUT, small repairs and free estimates. 479-4446.

LOOKING FOR QUALITY work at a low price? Call Luis 384-6104

PROFESSIONAL PAINTING, swap for what have you? 658-8192.

D. F. MCLEAN & SONS
Interior - Exterior. Free estimates. Please call 479-6468.

SEMI-RETIRED QUALITY work. Albert Roberts, 388-5651.

Plasterers

FRIEDRICH PLASTERING and stucco. Patching specialists, older home "renewal." 656-2064.

COLEMAN PLASTERING
Quality lath and stucco. 478-9976.

STUCCOING, PLASTERING and drywall. Jimmy's Plastering, 478-1118.

Roofing and Siding

T-LOK SOLID VINYL SIDING
40 year guarantee, Good Housekeeping Seal, 5 year service contract, installed only. Vynal Home Centre 386-1934.

IRWIN INDUSTRIES Solid vinyl siding, soffit 5" continuous gutters. Free estimates. 382-5154

PARKER JOHNSTON LTD.
1855 BLANSHARD. 382-9181
"Roofing Victoria Since 1935"

TAR AND GRAVEL ROOFING and repair, complete home repairs. 474-1839.

ROOF REPAIRS, ALL TYPES, shakes, shingles, tar and gravel. Dave, 652-3045.

HESLOP BROTHERS ROOFing. Reroofing experts. Reliable and reasonable. 479-3274.

Stucco

THO'S STUDDERS
Stucco and Plastering, additions, repairs and renovations, gauranteed workmanship, call 592-2111 or 592-1668.

36 BUSINESS SERVICES AND DIRECTORY

Stucco

STUCCO
New homes or older homes, phone Mike 478-8775.

Sundecks

VINYL STIC FIBERGLASS DECK SYSTEM, PROFESSIONAL APPLICATION. WESTERN TEX COATING LTD. FREE ESTIMATE. 595-1233.

Sewers

FOR BLOCKED SEWERS, SURface drains, sinks, etc., phone Victoria Sewer Cleaning Ltd. 383-1825.

Tailors

LEATHERWEAR, ALTERAtions, repairs, remodelling, cleaning and dyeing. Elley's Leather Fashions, 738 Johnson, 383-7834

OAK BAY TAILORS
Tailoring, alterations, ladies and mens quality leather alterations.
1826 Oak Bay Ave. 598-4131

SUPERIOR VALET SERVICE. Suits, uniforms, coats, capes. Graduation, formals, wedding. Business and pensioner rates. 616 Admirals. 383-3211

BRITISH CUSTOM TAILORS
1311 BLANSHARD 383-2632

Tree Service

THE TIME TO PRUNE IS NOW
PHONE 479-8525
Greenleaves Tree Preservation
ESTABLISHED 17 YEARS.

CUSTOM FALLING & TOPping. "Tree Specialists." Fully insured. 385-7013 anytime.

TREE, HEDGE AND LAWN work. Insured. Reasonable. 383-4435, anytime.

SKIP'S TREE SERVICE, FREE estimates, insured, experienced work. 479-5342.

BIG WIND TREE SERVICE
low rates 388-6115

ISLAND TREE SERVICE 386-3047, anytime.

Upholstery

ACE UPHOLSTERY
477-0455
Quality workmanship. European craftsman. Free estimates.

Window Cleaners

IN TOWN, OUT OF TOWN WINdow washing, call 383-1570. Before 12 am daily or after 5 pm.

38 TRAVEL

GOING TO MAUI?
Kaanapali Beach
Condominiums $30 per day U.S. funds, summer rates, May 1st to Sept. 30th 79. Note these features: white sand beach, swimming pool, sauna, whirl pool, barbeque ranges, putting green, tennis courts and all the comforts of home. Call 479-7117 before 5 pm or 382-7642 after 5 pm and weekends. Ask for Percy or leave message.

MAUI—BEACH FRONT
DELUXE 2 BEDROOM, FULLY FURNISHED CONDOMINIUMS. PLENTY OF RECREATION AND MILES OF SANDY BEACH. WEEKLY AND MONTHLY RATES — AVAILABLE APRIL. BOOK EARLY. 383-4124.

HAWAII - 2 WEEKS
$471 via WARDAIR
LONDON - $469 via WARDAIR
-LOVEBOAT CRUISE-
To San Francisco - $262 US.
Western Travel Service
729 Johnson 382-6160

MAUI
Deluxe 2 bdr. fully furnished condominium located on a safe sandy beach. Available March 8 on. OK Trucking Co. Ltd. 386-3414.

TORQUAY DEVON, ENGLISH Riviera. Luxury, fully furnished holiday apartment, 2-4 people from $85 a week. September only. 382-6505.

COSTA RICA
2 weeks - $735
Last flight March 25th
Details - 383-6447.

ARE YOU GOING TO HAWAII for the first time? Phone 479-0735 for information.

NEW STUDIO CONDOMINIUM, heart of Waikiki, available from March 15. 656-4845

WAIKIKI-1 BEDROOM CONDOminium. Off-season rates, May 1 to September 30. Phone 598-6566.

WAIKIKI, DELUXE 1 BEDroom condo, ideal for family of 5 or 2 couples. 721-3461.

39 PERSONALS

DIVORCED YOUNG MAN, 37, wishes to meet a young attractive lady for companionship, one who enjoys good music, fine food, camping and travelling. I have an excellent job with a secure income, and no ties. I am 160 lbs. 5'7", brown hair, wear glasses, and considered attractive. Sincere people only reply. Recent snap and phone or address appreciated. All replies answered and held in strict confidence. Victoria Press Box 269.

WOULD JOHN WILLIAM BICKNELL or anyone knowing his whereabouts please contact Liz Richardson at 872-7711 Ministry of Human Resources, Mount Pleasant, 763 East Broadway, Vancouver, B.C., on an urgent family matter.

RAPE/ASSAULT CENTRE needs more volunteers for office work, speaking engagements and personal contact with rape victims. A new volunteer training course begins soon. Contact the Centre at 383-5545 before Feb. 26th for more information.

IS THERE ANY MAN OUT there who can help an attractive young woman new to Victoria meet people. Her interests vary from dancing to long walks in the country. Age 28-? Reply to Victoria Press, Box 224.

INTELLIGENT LADY, EARLY fifties, new to Victoria, wishes to meet business or professional man. Varied interest, nonsmoker, social drinker, between 50-62 years. Victoria Press Box 257.

SINGLES SCENE CLUB maybe for you. Social, non-profit group open to all unattached people, 21 and up. Activities include dances, ski trips, badminton, etc. Call 384-4984 or 479-6050. See our ad in today's Coming Events.

INTELLIGENT EUROPEAN lady, interested in outdoors, music, sociable, also excellent cook and housekeeper, seeks a gentleman in 40s for sharing the joys of life. Victoria Press, Box 285.

LONELY, EASY GOING WIDower, semi-retired, lovely, quiet, island living. Seeks good humored widow, 60's, interest in gardening, camping and the outdoors. Object matrimony. Please write Victoria Press Box 286.

RESTLESS GENTLEMAN, FIFties, clean and healthy, wishes to enjoy discreet day time visits with sexy lady. Age or race unimportant. Phone number please. Victoria Press, Box 248.

AFFECTIONATE OUTGOING lady wishes to meet sincere gentlemen, age 35-50 for outings and mainly companionship. Snapshot appreciated. Victoria Press Box 253.

SINCERE OUTGOING LADY wishes to meet sincere gentleman, age 39-50 for outings and mainly companionship. Snapshot appreciated. Victoria Press Box 271.

PRIMAL THERAPY
Young couple would like to meet persons having sincere interest in Primal Therapy. Phone Ray, 381-5344.

39 PERSONALS

SINGLE MAN, EARLY 40'S, would like to meet woman for sincere companionship who likes music, dancing, and outdoors. Victoria Press Box 264.

DISCREET ATTRACTIVE COUple would like to meet attractive female for mutual enjoyment and friendship. Victoria Press Box 280.

SINCERE LADY, WANTS COMpanionship of non-drinking man in 50s. Photo. Victoria Press, Box 256.

SINGLE, DIVORCED, WIdowed, etc. people, see Singles Happening ad Coming Events column this paper.

WHO CARES IF YOU ARE pregnant? Birthright does. Phone 384-1431.

WHY TALK TO YOURSELF, when you can talk to NEED, Victoria's Crisis Line, at 386-6323.

40 BUSINESS PERSONALS

Electrolysis
Not an overnight miracle, but you can be free of embarrassment of unsightly hair. No need for constant shaving or depilatories. All areas of the body can be treated. Call for free consultation, and realize how soon your problem can be solved. Cosmetique A La Carte 388-5353.

CANADIAN PSYCHIC
Psychic Readings by Denis Wilson in Tarot, Psychometry, Aura field. Mr. Wilson has made predictions on TV, radio and newspapers in Eastern Canada and South Eastern States rated by Newspaper Brampton Guardian at 83% accuracy. (1978). Phone for appointment, 388-5513 extension 442.

INCORPORATE!
$100 PLUS FILING FEES
Incorporate yourself — fast — over the telephone. Our forms and typing services are lawyer approved. Call Self-Counsel Services toll free 112-800-663-3035. Chargex and Mastercharge accepted.

CANA TRIM
GREAT CANADIAN WEIGHT PLAN. PROTEIN POWDER INCLUDES VITAMIN, MINERALS AND PROTEINS. POSSIBLE TO LOSE 3-4 LBS PER WEEK. MORE INFORMATION PHONE 386-0472, WE DELIVER.

DINE AT MANY VARIED RESTaurants and enjoy live theatre at savings of 25%-50% plus free cabaret admissions. Full years membership for two, only $15. VICTORIA DINER'S SERVICES 2389 Tod Rd. V8R 2M8, 592-7680 or 382-1510.

HAIRCUTTING NO CHARGE
Ginger Group requires models for licenced hairdresser learning advanced haircutting. Call 382-7235.

URGENT, RIDE NEED FROM Mechosin/Lagoon Rd to arrive around 8 am at Cook/Quadra. Return ride around 4.45. Pay $10 for 5 days, starting February 26. 474-2785.

HEATED POOL
Semi private with sauna, limited availability. Queen Victoria Inn. 386-2812

CANDID WEDDING PHOTOGRAPHY
With an eye for every budget. R.K. photography. 384-3266.

DIVORCE PAPERS, DOCUMwents, term papers, manuscripts, etc. Expertly typed. 386-9617

MODELS REQUIRED FOR cutting and styling, long or short hair. Image Hair Studio, 388-4314.

TROUBLED BY SOMEONE'S drinking. The Al-Anon Family Groups can help you. 382-0744 or P.O. Box 654, Victoria, V8W 2P3.

LEARN HOW TO SEEK AND receive wisdom beyond the known knowledge of humanity. Apply Victoria Press Box 222.

ROAN SOUND PRODUCTION. Tape Duplication, Recording Services, Weddings, meetings, etc. 384-6110.

VACATIONING? THE ZOO Gang, bonded and insured visits daily to care for pets, plants and home. 385-1298.

WHY TAKE A CAB, AND PAY the tab. You snooze. We'll pickup your booze. Bob's Victoria 382-3775, Sidney 656-1652.

HYPNOSIS THERAPY
For weight, tension, smoking
Phone 382-4092, a.m.

CONVERSATIONS UNLIMITED Confidential appointment. 479-0097.

DIVORCE EVIDENCE OBTAINED
Confidential 383-3322
Mr. Goodings

LONELY? WRITE EMILY Quest Friendship Bureau, P.O. Box 5220.

MRS. PAYN-JONES, TRANCE medium, questions answered. 386-3603

EXPERT TYPING AND OTHER secretarial services, Oak Bay Fairfield. 595-1821

TYPEWRITERS, CLEANED and serviced in your home. $13.95. Evenings 595-7907.

PRIVATE INVESTIGATIONS done by professional investigators. 385-2122.

TYPING/FORMULATING LETters, reports, etc, stats typing my specialty. 479-0746 or 384-8694.

CARD READING IN DEPTH
Fifth Year 652-1765

INSTALLATIONS OF TAPEdecks in autos or trucks, 385-5143.

42 EDUCATION

BECOME A FLORIST
Courses for the beginner and advanced courses. J.J. Neville School of Floral Design, 8300 Granville Ave., Richmond, B.C. 112-273-1781

MATURE EARNEST UNIVERsity student will give private assistance in all aspects of Math to any children up to Grade 12 level. 595-4781.

TUTORING— PROFESSIONAL help by experienced teacher. French, math, new and old methods. 598-2331.

POTTERY STUDIO FOR RENT, 385-5525, 595-4756. $100/month includes Kilm, wheels.

43 DANCING

GYMNASTICS
Falcon Artistic Gymnastic School providing positive gymnastic experience in all our classes from age 4 years and older. Call 477-5981 or 383-2354, after 4

60 FUEL

MIXED ALDER AND MAPLE fireplace wood. Approximate length 22". ½ cord delivered $30. Phone evenings only 652-1210.

SUPPORT MINOR LACROSSE, fir wood, split and delivered, heaped ¾ ton truck, $40. 658-8384, 652-3448.

PRESTO LOGS, 240 DELIVERed, $44; Eugene, 383-3528.

FIRE WOOD, ALDER, FIR, cut-split $40 truck load. 642-3958.

ALDER FIREWOOD, CUT AND split, $30 per ½ ton truck load, 642-4860.

QUALITY ALDER, $50 CORD, split and delivered. 478-4327.

63 TIMBER

WANTED—TIMBER
Standing or felled
Select logging, bulldozing
Elk Lake Timber
658-5046

63 TIMBER

PRICES ARE HIGH
We will pay to 75% of market value for standing or felled timber, selectively logged. Also contract Load and haul.
Beaver Lake Timber
383-3065

TIMBER WANTED
STANDING OR FELLED
TOP PRICES PAID
CUSTOM FALLING
385-7013

CONTRACT FALLING AND YARDING
385-7013

TIMBER WANTED, CUSTOM yarding, falling, hourly or contract, 112-743-4560 evenings.

WANTED: STANDING TIMBER or logging contract. Phone 478-2140 or 749-3868 after 5pm

WANTED CEDAR BLOCKS 18" for barn shakes. 478-3322 or 946-4333.

65 BUILDING SUPPLIES

HOME LUMBER & Building Supplies
470 Ardersier Rd.
385-8711

Duroid Shingles
210 wt. No. 1 Asphalt self seal. All colours in stock, per bu. $7.50

INSULATION
FIBERGLASS
PRICE PER 1,000 sq.ft.

R12—4"	$140
R20—6"	$240
R28—8"	$310

GYPROC SPECIAL
Price per 1,000 Sq. Ft.

½" GYPROC	$110
⅝" FIRESTOP	$145

PLYWOOD
D UNSANDED

4x8—5/16"	5.85
4x8—⅝"	9.95
4x8—¾"	12.50

SANDED FACTORY

4x8—¼"	7.50
4x8—⅜"	9.95
4x8—¾"	16.50

FRAMING LUMBER
STD. & BTR. FIR

2x4—92¼ Pet stud	$299
2x6—92¼ Pet stud	$285
2x6—8'-14'	$295

STD & BTR. HEM.

2x4—92¼ Pet stud	$265
2x6—92¼ Pet stud	$235
2x10—8'-24'	$325

KD CHANNEL SIDING
1x6 AND 1x8
KILN DRY SPRUCE
SELECT TIGHT KNOT
RANCH PANEL SIDING

1x6	$425
1x8	$475
Pre staining charge	$110

Deliveries made anywhere on Vancouver Island and Gulf Islands. Before you buy compare our prices. For quality, service and guaranteed savings, phone:

386-3374
385-8711

JUBILEE BUILDING SUPPLIES Ltd.
Jenn-Air
Try Our
Contractor Prices
Dashwood
Wood Windows
Drywall—Roofing
Insulation
Merit and Diamond
Kitchen Cabinets
Other Materials Available
(Opposite Town & Country Next to MacDonalds Bakery)
574 Culdethel Rd. 388-5412

Butler Brothers Supplies
2046 Keating X-Road
652-1121

YARD SPECIALS
1x4—8' KD Spruce 48¢ ea.
2x4—Econo studs 60¢ ea.
2x6—6' M/R Hemlock 81¢ ea.
2x6—M/R Hemlock $1.50 ea.
2x2—8' M/R Hemlock 72¢ ea.
2x2—S4S Cedar 14¢ per lineal ft.
Whether you are a contractor or doing it yourself, check our low prices on quality roofing products, masonry and stucco supplies.

NORSECRAFT HARDWOOD
Industries Ltd.
383-4233
NOW IN STOCK
TEAK
Asia
ALSO: Open Saturday All Day
541 David St. 383-4233

SAANICH LUMBER YARDS

12'x20' Garage	
Roofing extra	$395.00
8'x10' Greenhouse	
6'x7'6" Garden shed	$220.00
Work Bench materials	$ 14.00
Pram Dinghy kit	$ 57.00
5'x6' Compost box	$ 11.50

SABOT KIT 7'11"
3041 Douglas St. 385-2486

BEAMS, JOISTS, MANTLEpieces, No. 1 clear fir, 2x10's up to 4x24's. Leave message 478-5994.

WANTED:
Old used bricks. 652-5706

70 MUSICAL INSTRUMENTS

5-PIECE DRUM SET WITH symbols, $750. 478-0447.

SMALL UPRIGHT PIANO. Call Michael 598-7013.

100 WATT COURIER BASS AMP, $200. Phone 656-5697 after 6 pm.

B FLAT CLARINET FOR SALE, excellent condition, $95. 382-7907.

1 IBANEZ GUITAR, DELUXE, $300, 478-9937.

70 MUSICAL INSTRUMENTS

AUUTHORIZED DEALER
JBL
Professional Series
Raw Components
Elect. Xovers
Studio Monitors
Independant Buyers
Discount Service Ltd
939C Esquimalt Rd
385-5555

HELP!
WE NEED SPACE
USED

THOMAS	$795
EKO	$895
WURLITZER	$1095
GALANTI, 1 keyboard	$1099
KIMBALL 600	$1795
HAMMOND T595	$3395
GULBRANSEN 1811 KW	$3495

No reasonable offer refused

CASCADE
PIANO & ORGAN
in Hillside Mall
595-4124

FEBRUARY SPECIALS
BLESSING B125 Trumpet Scholastic Model $189
KING 1407 "2B" Trombone Carry-All Case $435
LEBLANC 1176CA Clarinet Pro-Choice Wood $565
EVETTE 4300 Flute Quality Student Model $195
ANGELICA AK1C Guitar Nylon String Classical $45
DIA Electric Guitar Les Paul Copy $210

Pamus
386-8475
MUSICAL INSTRUMENTS
1108 Blanshard (at Fort) 386-8475

WE ARE
Vancouver Island's most complete music store. Come in and see us.
NELSON'S MUSIC
1315 Government 385-9728

Baldwin
Music Gallery
STANDARD FURNITURE ON YATES STREET
388-4034
1 only. Sherlock-Manning piano, only 2 months old $1895

COMING SOON
SETH RYE
at the
LOWREY ORGAN
Friday, March 9
Presented By
Woodward's

FENDER RHODES
Suitcase model electric piano, excellent condition. Replacement cost $2275, now only $1675
Gleeson Music City
HOME OF HAMMOND ORGAN and HEINTZMAN PIANOS
714 Fort 388-9632

ATILLA GUITARS
From the People at ODYSSEY
featuring:
—Grover and Schaller heads
—Badass bridges
—Di Marzio pickups
—5 year warranty
—Solid Maple Body
—4 models to choose from
—List $469 with case
our price $375
McMusic
15 minutes from town
2244 Sooke Road 478-4622
Mon.-Fri. 10-7 Sat. 9-6

HAMMOND ORGAN, SOLID oak, excellent condition, $750 or best offer, 383-1003 call mornings or evenings.

12 STRING GUITAR, BEAUTIful tone, excellent condition. 386-7018.

75 YEAR OLD SHREIBER piano, excellent condition. 598-3418.

GALANTI ORGAN, STILL under warranty, $1000. Open to offers. 479-2020.

STUDENT WONDERTONE trumpet. Made by Huttl. 384-6844 anytime after 5.

IBANEZ WHITE LES PAUL copy, excellent condition, $250. 383-5760.

PEAVEY PACER 50 WATT amplifier, excellent condition, $250. 383-5760.

AMPEG SVT HEAD, 2 JBL K140's in boxes and a band trailer. 642-3779 after 5:30pm

BALDWIN "FUN MACHINE". Current model, as new, $1200. 595-1254 or days 382-9542.

WURLITZER 330, SPRITE FUNmaker, like new, sell ½ price $650. 386-0249.

ANTIQUE PUMP ORGAN $350, student's full size violin $50. 477-2396.

STUDENT HAS GOOD HOME available for piano of affordable price. 384-0912.

LOWREY CITATION THEATRE Spinet, as new, $3800 or nearest offer. 479-8548.

BEAUTIFUL SILVER PLATED Bundy flute, in excellent condition, $200. 592-7903.

GARNET, 85 WATT AMPLIfier, excellent condition, reverb, tremelo $550. 479-5663.

PIANO WANTED
Canadian or American. 384-3935.

UPRIGHT GRAND PIANO FOR sale. Price $700. 382-1867.

70 MUSICAL INSTRUMENTS

VOX VOX VOX
ORGANS
FROM $1177
PORTER MUSIC
725 CALEDONIA
382-9542

Scott
PIANO & ORGAN
Beautiful Hammond 2 manual organ with two-speed Leslie, only $1895
BLANSHARD AT JOHNSON
386-2434

Star Performer
That's what you'll be on your new Star series organ by Conn. Be a star for as little as $1669.
SOUND OF MUSIC SALES LTD.
1517 Quadra 383-0239

DIMARZIO
Over $5,000 worth, all models, including the new DUAL SOUND JAZZ BASS pickups, brass hardware, bass strings, and straplocks. Till Feb. 17 only, 25% OFF all DIMARZIO stock.
SOFT SOUNDS MUSIC
2031 Oak Bay Ave. 598-1524

EATON'S
CASH FOR USED PIANOS
PHONE 382-7141
LOCAL 230

PROFESSIONAL
Giulietti accordian, 120 bass, completely electrified for external amp. With controls, Cost new, $1500. Asking $550. 721-5216 or leave message. 382-7238.

ROLAND EP10 ELECTRIC piano, regular $900. This month only $695
HALL-FAIRFIELD MUSIC
728 Fort St. 385-3307

COTTAGE STYLE APARTment size piano, inlaid Mahogany cabinet, $395. Pete's Place, 10 min. from Victoria, 786 Goldstream, 478-6000.

CONN ORGAN
Rhapsody model. As new. $3995 phone 598-1470.

MARSHALL 50 WATT AMP, $500. Roland Synthesizer, $800. Wurlitzer Electric piano, $1000. Terry 388-4503.

HAMMOND ORGAN, SOLID oak, excellent condition, asking $750 or best offer. Mornings or evenings, 383-1003.

STORAGE SPACE AVAILABLE in retirement home for a piano for exchange of excellent care and use of it. 595-3534.

FOR RENT P.A. 3 WAY JVL professional sound system, 1000 watts, excellent sound, $400 per month. Phone Nanaimo 754-6939.

FOR SALE, GIBSON HUMmingbird guitar, 15 years old, excellent condition, $695. Phone 595-7388.

ONE VAN HALL ALTO SAX, and one king trumpet, good condition, $200 each or best offer. 384-1752.

YAMAKI CUSTOM ACCOUSTIC guitar, over $450 new-$250 with case. 384-1889.

SELMER SERIES 9 B FLAT clarinet, $375; Leblanc Vito E flat clarinet, $175; set $500. Call 388-4129 after 10 am.

ACOUSTIC 370 BASS AMP $550, offers. 384-8848.

ECHO GUITAR AND CASE, $75. 478-4246

OLD ENGLISH PIANO, $400. 383-2730.

YAMAHA GUITAR WITH CASE, immaculate, $150. 384-7348.

FLUTE- ARMSTRONG MODEL 104, as new, $200. 598-8797.

OLD WASHBURN, GOOD CONdition 386-0555

WANTED; LEFT HAND LES Paul, custom or deluxe, 595-4097.

71 MUSIC TEACHERS

ACCORDION LESSONS AND SERVICE
BERNIE PORTER
725 CALEDONIA
382-9542

CASTLE MUSIC
In the Cedar Hill Mall offering lessons and sales in PIANO, SYNTHESIZER, GUITAR, DRUMS and more. $5 per lesson.
477-7625

77 MOTORCYCLES

YAMAHA BARGAINS
BRAND NEW 77 MODEL
YAMAHA RD400
79 Price $1,999
Pick up a new 77 model now for only
$1,399

'78 SPECIALS

TRAIL	
YZ80	$ 699
DT125	$1,049
DT175	$1,149
DT250	$1,399
IT175	$1,349
IT250	$1,599
TY175	$1,159
TY250	$1,389
ROAD	
YB100	$ 699
RD400	$1,699
SR500	$1,899
XS650	$2,399
XS650 Special	$2,699
XS750 Special	#3,199
XS1100	#3,899

MULLINS MARINE
925 Yates St. D00365A
382-1928 382-4515

SEKINE 10 SPEED, EXCELlent condition, $110. 382-7515.

76 SUZUKI RM100, MINT CONdition, extras, $700. 479-3245.

WANTED: STOCK SEAT FOR Honda 750K3. 386-6890.

1974 YAMAHA RD-350, $1000 OR best offer. Phone 388-5383.

73 YAMAHA 250MX, EXCELlent condition, $400. 477-6769.

77 MOTORCYCLES

LOOK
AT THESE DEALS ON NEW
78 HONDAS
Till Feb. 28th only or while stock lasts.

3 CT90	$789
1 XL175	$1,189
3 XL350	$1,599
1 CB125	$889
3 CB400 T1	$1,399
2 CB400 A	$1,799
4 CB550 K	$2,299
3 CB750 K	$2,699
1 CB750 F	$2,899

PLUS
78 HONDA CB125's (Ex-Safety Council). Full new bike warranty your choice.
$769
MULLINS MARINE
925 Yates St. D-00365A
382-1928 382-4515

MOPEDS — NEW
All new Moped prices include a pre-delivery inspection, a 300 mi. service, a 6 mos. defective parts guarantee with no mileage limit.

AMF-Roadmaster	$269
Velo-Solex 3800	$290
Velo-Solex 4600 US	$395
Solo-Mars Top Rider	$395
Mobylette 40S	$439
Solo-Mars M13D	$439
Solo-Mars M13	$469
Honda P C 50A	$469
Vespa Bravo	$499
Mobylette H40 VL	$519
Mobylette H50 VL	$599
B R Mini bike (except motor)	$139

We repair and service all Mopeds and mini bike makes.
ISLAND MOTORS
602 ESQUIMALT RD.
385-3515 DL1920A

USED BIKE CLEARANCE
WE NEED ROOM!
Over 50 used Bikes from 50cc to 1000cc. All makes and models. Sale prices on most units now. Some reduced up to $500.
SEE US NOW
SALE ENDS MAR. 1st.
MULLINS MARINE
925 Yates St. D00365A
382-1928 382-4515

SEE US LAST.
Before you buy!!
Very few '78's left at Outstanding Savings.
VICTORIA HONDA
386-8364 2851 DOUGLAS
DL01953A

POWERTOWN M.C.
Service to all Makes. Hi-Performance parts. 384-1249. D199169A. 614 Grenville.

1978 HONDA, GL-1000, WINDjammer SS fairing and lowers, touring rack and case, crashbars, only 600 km. Car trades welcome. 592-0613.

MOTO GUZZI 850, 1972 MODEL, white with black fairing, two helmets, 4500 miles. On display at Ken Prasing Equipment, 934 Goldstream.

78 HONDA CB 400, ONLY 2,000 km, excellent condition, must sell. 477-0683 between 5:30-7, Tuesday through Fri.

1975 YAMAHA 400 ENDURO, trail only, many new parts, good mechanical condition. $400 firm. 386-1209, 478-2256, after 5 pm.

WANTED
1969-74 Moto Guzzi Ambassador or Eldorado. 537-2839 collect Saltspring.

SUPERSPORT, 750CC, F2, Honda 1977. Black, super clean, 1600 miles, $2600. 384-2777 after 5 pm.

TIRED OF SANDING AND scraping? Let me sand blast it for you. Mobile, general and precision work. 385-6586.

MUST SELL, 1974 KAWASAKI 750 triple, excellent condition, offers. Will consider partial trade for auto. 652-1896.

FREDERICK MOTORS
SUZUKI—KAWASAKI—BMW
616 Queens DL00834A 383-0823

LEATHER JACKETS
A good selection in stock at great prices
BRROKLANDS MOTORCYCLES
937 Fort 383-5926
DL 1271

'76 H-D, 250 SS, NEW IN '78, 4,000 miles, excellent shape, $795, cheap. 474-1050, 12-7 weekdays.

1974 KAWASAKI TRAIL BIKE, good condition, $500 or best offer, 749-6010.

'76 YAMAHA 650, EXTRAS, $1,-700. '68 Honda 350, $500. 479-7545 after 7 pm.

MUST SELL 1977 SUZUKI GS 400, excellent condition, 8,000 miles, $1250, or best offer, 385-9153.

978 DS 185 SUZUKI, LIKE NEW, offers, 478-2279 ask for Perry 5-7 nights.

REBUILT 250 YAMAHA YZ Monoshock, $700 or best offer, 383-4842

'77 SUZUKI ENDURO 185, GOOD running condition. $650 or best offer. 658-5975.

HANG 2 CUSTOM SEAT, FOR 550 or 750 Suzuki GS, as new $100. 478-8076 or 592-1115.

76 400 YAMAHA ENDURO, good condition, $975, OBO, 598-1040.

1977 HONDA XL125, 3,500 miles, excellent condition, asking $650. 652-4758.

1977 HONDA XL250, ROAD AND Trail, 3,000 miles. Like new $950. 112-245-7901 Ladysmith.

77 YAMAHA GT80, 500 MILES only, trade for small car equal value. 478-4830.

77 HONDA 360T, IMMACULATE, low mileage, $1050 or best offer. 479-0696.

78 HONDA 185 TWIM STAR, 9500 km, helmets. $1100. 656-1723

HONDA 50 CC MOPED, EXCELlent condition. Offers. 386-7018.

1976 YAMAHA TY-175, EXCELlent shape. 386-7828.

1977 YAMAHA 500, 3500 KM. 383-7644, after 5.

1976 YAMAHA 250 TY. $750 477-5594 between 5-7pm

77 175TY, LIKE NEW, MUST sell, offers. 477-6255.

1975 CAN-AM TNT 175, WELL maintained, $600. 384-6779.

HOME-MADE MOTORIZED bike, goes great. 477-3136.

78 BICYCLES

NEW AND USED BICYCLES
Professional bicycle repairs. Very reasonable rates.
RENO BIKES
2519 Gov't St. 384-5514

MENS APOLLO MK III 10-speed, excellent condition, $175. 383-4502 after 5 p.m.

FOLDING 500, 20" WHEEL, EXcellent condition, $75 firm. Phone 477-2984

TWO SUPERIOR QUALITY 10-speeds, 19", 23", must sell, moving. 388-7829.

LADIES NEW MONASHEE 10-speed, boys near new 10-speed Monashee, best offer. 479-1319.

MANS 10 SPEED, $25 AS IS. 595-2573

WANTED: MOULTON 4 SPEED bicycle. Phone 386-1809.

PEUGEOT 10-SPEED, $110, good condition. 477-3136.

80 BOATS and MARINE

GP
"It's The Service That Sets Us Apart"
NEW
18' HOURSTON GLASSCRAFT
—Standup camper back
—140 h.p. Johnson o.b.
—2200 Road Runner trailer
$9495
GOOD SELECTION OF USED RUNABOUTS
LOTS OF USED MOTORS
NEW
BAYLINER
HOURSTON GLASSCRAFT
MIRROCRAFT
JOHNSON OUTBOARD
VOLVO—OMC
STERNDRIVES—TRAILERS ACCESSORIES
AT
"GIBSON
Powercraft Centre Ltd.
2520 Gov't St. (near Bay)
382-8291

80 BOATS and MARINE

MATURE SKIPPER FOR WEST coast freezer troller, must be insurable, resume of past experience necessary, contract terms negotiable. Apply Victoria Press Box 276.

47' TROLLER, 2 YEAR B LIcense, fully equipped, new wiring, hydraulics, Wagner steering, deck, etc, 475 Chrysler diesel. Phone Salt Spring 653-4272 after 7 pm.

1977 17'10" BAYLINER QUARter master 135 hp, electric start, Johnson outboard, CB radio, depth finder, canvas top, 3 gas tanks, 4 life jkts, Roadrunner trailer, $6950. 474-1381.

AC AND DC ELECTRICAL, heating and other systems, designed, installed, maintained. Webasto diesel furnace dealer. Marintech Systems, 10200 Bower Bank Rd. Sidney, B.C.

USED OUTBOARDS
Great selection from 2 h.p. to 100 h.p.
GIBSON POWERCRAFT
382-8291

LADY SLIPPER, WHITEHALL replica in fiberglass, row, sail or power, length 14', beam 3'7", 90 lbs, $690. Ace Yachts, Site 53, Box 7, RR 1 Lantzville, BC.

57' STEEL TROLLER, 4 YEARS old, 10 year B licence, written offers to $225,000. As is, where is. Write N.R. Box 394 Prince Rupert, B.C.

W.C. ALUM. GILLNET DRUM, Easthope Drive, 5⅛x60x200, 6"x60x200, 6"x90x300, bale 5¼x90x300 Gillnets. 112-291-9883 (Vanc).

PETFORD BROTHERS CUStom finishing, specialest in marine and home woodwork. For free estimates phone Brian 479-6103 or Don 652-1317.

ALBIN 25 DELUXE, AFT cabin, Volvo diesel, in excellent condition, totally equipped. Ideal family cruiser. Must be sold. All offers considered. 477-4405.

TAYLOR PRESSURE KEROsene heater with S.S. stack and fuel tank, $145. Sharps HSR208 kerosene katalytic heater, $100. 598-5814.

WANT TO CHARTER HERRING licence, have troller, skiff and gear. 474-1670 or 478-2896 after 5.

BRADY-LEE CHARTERS, sport salmon fishing and diving excursions, guaranteed good times. 479-8983, 479-3476, after 5.

40' WEST COAST troller, "A" license, Auriga, seen daily Fisherman's Wharf Victoria, float 8.

74 20' BAYLINER, WITH TRAILer, loaded must be seen, berthed untill Oct. at Chena Marina, 478-6740 after 5.

FOR SALE BY OWNER, F/V "Pacific Wind", fully equipped 41' freezer/troller, built 1977, 10 ton "A" lic. 478-1902.

24'X8' CUSTOM CRAFT, FIBERlass hull with 165 HP Mercruiser inboard/outboard. Must sell, $4500. 112-743-4202.

MARINE MULTIPLE LISTINGS Service. Let us find a boat for you. We will also sell your present boat. 656-3598.

1964 65 HORSEPOWER MERcury electric start with controls, tank and tach. Good condition, $550. 652-5842.

FOR SALE, 185 HP OWENS Flag Ship inboard marine engine and transmission. Cash and trade. 652-2747.

1977, 20 HP EVINRUDE LONGshaft, with short-shaft conversion, no salt, excellent condition, $600. 478-8992 after 5 pm.

VIKING 33 RACING SAILBOAT, diesel, Barient winches, spinnaker gear, $39,000. 112-521-4189. Vancouver.

13'6" GLASS OVER PLYWOOD, with trailer and windshield. 18 hp Evinrude with controls, $700, 642-3503.

McQUADES MARINE SUPPLY
Since 1858 we've been mucking about with boating gear.
1252 Wharf St. 388-4343

SAILTREND
1157 Newport 592-2711

FOR SALE: "A" LICENCE tonnage, also "C" licence. Ph. 682-3816.

BOAT LETTERING A SPEcialty. Phone Ken Warner, 652-2007.

14½ K AND C, 40 HORSE Evinrude, aluminum trailer, top, $1795. 479-56[illegible]

80 BOATS and MARINE

THUNDERBIRD YACHT SALES
WESTPORT MARINA
Next to Swartz Bay Ferry
2075 Tyron Road, Sidney, B.C.
656-5832
NEW & BROKERAGE boats
OPEN 6 days a week
9 a.m.-5 p.m. Closed Tues.

PACKERS WANTED
For Herring Season
Lucrative Contracts
Offered to Qualified Vessel Owners
CONTACT RON HULL
748-2131, 748-4663
Res 748-1905

"CHALORE" 38' WESTCOAST Troller $105,000
"Wanderlust II" 33'6" Gillnet Troller $79,400
"Northern Dancer" 42' W.C. Troller $168,000
All are "A Lic."
"Hi Mary" 46.2' C Lic.
Fully equipped. Offers.
SQUIRE BOAT BROKERAGE
384-3363

DJ YACHTS
Good listings required in all sizes of vessels — both sail and power. We have Customers waiting! New listing — 20' Newport Sloop, good clean starter sail. Only $6995. Joyce Omlid and Don White 656-5558. Randy Boyle 598-3366.

VAN ISLE MARINA
BROKERAGE
Due to the very high demand for large vessels, we require more listings of 26' to 55' power and sailboats. Display dock spaceavailable. Please call John Allen, 2320 Harbour Rd., Sidney, 656-1138.

CANOE COVE
Yacht Sales
Open 7 Days a Week
656-5711 659-3918
Evenings, 652-4386

West Coast Trollers
The Fastest Way To Sell!
List with us for prompt, courteous service. For further information call Peter Coombs or Jim Squire at Squire Boat Brokerage.
304-45 Bastion Sq. 384-3363

BEAUTIFUL!
New 16' fiberglass runabout, sleeper seats, mechanical steering, floatation, matching upholstery, excellent fishing or ski boat. 1973 40 hp Johnston longshaft, manual, rebuilt $450. Good heat exchanger for V8 $100. 642-4101 evenings.

LANDING CRAFT Sealander
Loading craft style, work or crew boat. 4 models. 1-8 ton loads.
Sealander Marine Corp.
119 Charles St., N. Van. 929-5451

Allstate
MARINE INSURANCE
Excellent Rates.
Low deductibles.
HENDERSON REALTY 385-9741

ALWEST 370
In perfect condition. Boathouse kept. Twin 170 Volvos, low hours, 7.5 kw. gen. Command bridge. V.H.F. and MF radios. Electric winch, 10' dinghy with 4-H.P. Merc and much more. Call Vancouver: 922-1943.

SPECIAL 30 FT. DELUXE cabin cruiser, excellent for Gulf Island and B.C. coast. Red cedar on oak hull, accommodation for five, hot-cold shower, full galley, excellent ground tackle, and the best in radios, $23,000. To view, Fishermans's Wharf, Victoria, finger no. 10. 384-2568.

Tollycraft
LUXURY OFFSHORE CRUISERS
CEDAR GROVE MARINA
656-2580

RADIOS—SOUNDERS—RADAR VHF — Single Sideband — CB radio — Flasher depth sounders — Radar — Chart recording sounders — Sales — Service — Installation.
Ball and Shemilt Electronics Ltd.
1 West Brunside Rd. 386-9414

TUESDAY STORM SPECIAL: Fore, aft and cabin sections of 17' plywood boat, ideal for thrifty boat builder, playground or museum. Reliable 18 horse outboard, life jacket, remote controls, rod holders, etc. No reasonable offer refused. 656-2690.

NAUTICAL DESIGN GALLEY WARE
6 place setting -24 pieces
$28.95.
Suntime Yacht Shop, 656-2434
2403 Beacon Ave. Sidney.

42' GARDEN DESIGNED Trawler. Flying bridge, radar, recording sounder, 3 radios, furnace, constavolt, 7½ kilowat generator, V8-71 Detroit diesel, excellent condition, $129,000. Phone 723-6161 after 6 pm.

42 FOOT GARDEN DESIGN trawler. Flying bridge, radar, recording sounder, 3 radios, furnace, Constevolt 7½ kw generator, V8-71 Detroit diesel. Excellent condition. $129,000. Phone 723-6161 after 6:00 p.m.

WINDSURFERS, WINDBUGgies, lessons and accessories. See our display at Mayfair Shopping Center's Water Festival, February 12-17. Windjammer Recreational Products, 1309 Blanshard Street, 383-8321.

28' GLASS PLY 1977, TWIN 233 Merc inbds., H/C pressure, shower, completely equipped with finest available. Priced at $44,500. View by appointment at Victoria Boat Mart, 453 Head St. 383-3324.

HAFBRA GURDIES, 8 SPOOLS with hydraulic motors and valves, best offer; galvanized 60 gallon tank, brand new $150, best offer; aluminum West Coast drum, with drive and rollers, sacrifice at $800. 478-0298.

IF YOU HAVE BEEN LOOKING for an immaculate, safe, fiberglass, family boat, then I may have the boat for you. 1976, 23 ft. Bellboy sedan cruiser, with just to many options to list. If interested, please phone 478-2954.

27' LAPSTRAKE CRUISER, Garden design, custom built, 9 years. Excellent craftsmanship, very seaworthy, fully equipped, well maintained, inboard, outboard V-8 power, $10,000. 386-3808.

All purpose, safe family boat, Sailing and fishing. Double hull, cat. bottom, main sail, jib and "Seagull" outboard engine. "Tabor Yak", 10½' by 4½'. $995 477-4439

SAN JUAN 24 MKII, 5 SAILS, digital knotmeter, adjustable backstay, stove, head, many extras, immaculate condition. $15,900, o.b.o. 530-8391.

1970 GREW, 17'6", 165 HP, MERcruiser, full canvas top, Bennett trim tabs, fresh water cooling, 2,200 lb. E-Z Loader trailer, $6,-200, 112-743-9422 Shawnigan Lake.

FIBERFORM SITKA 22.6 FT. 188 Merc Cruiser, stern drive, excellent condition. Also 16' Hourston 40 horsepower and 6 horsepower Evinrude, trailer, downrigger, and CB. 642-3584.

12' ALUMINUM CARTOPPER and oars, $100 firm. 382-2700.

22' 5 TON HERRING SKIP, $2,-000. 598-3694.

'73 19' K&C, 165 OMC, FWC, INboard, outboard. 479-1945.

10' HYDROPLANE AND TRAILer, $575. Call after 5, 386-0107.

FOR SALE BOY'S COMPLETE wet suit, $175. 477-1333.

80 BOATS and MARINE

USED BOATS
12' SMOKERCRAFT $595
14' VIKING, 20 Merc, trailer $1495
16' FIBERFORM, 115 Merc, Caulkins trailer $4495
18' CANAVENTURE, 120 Mercruiser, Caulkins Trlr. $8995
18' TRI SONIC, 188 Mercruiser, tandem trailer $9995
19' SURF TAMER, 115 Evinrude, trailer $3695
21' BELLBOY, 165 Mercruiser $7995
24' REINELL, 188 Mercruiser $11,500

Mercury Marine
800 Cloverdale
385-1457

Ray Mason's
ISLAND MARINE
COMMERCIAL VESSEL BROKERS
SERVING THE WEST COAST
479-8822
652-4481
42' TROLLER
Very comfortable for retiring gentleman
$165,000.
38' FIBREGLASS
Combination Gillnet Troller with halibut privileges. Lots of gear, full electronics.
$140,000

BOATSHOW
AT
MAYFAIR MALL
FEB. 12-17
Featuring New
CAMPIONS
DOUBLE EAGLES
JOHNSON OUTBOARDS
ROADRUNNER TRAILERS
at Special Prices from
bob whyte marine ltd.
SALES AND SERVICE
Corner Harbour and Resthaven
656-7286 SIDNEY
OPEN EVERY DAY
8:30 A.M. 'TIL 5:30 P.M.

MERCURY CLEARANCE
On Carryover Models

2—77 4.5 Longs.	$ 469
2—77 9.8 Longs.	$ 829
1—78 4.5 Shorts	$ 489
3—78 7.5 Shorts.	$ 695
4—78 7.5 Longs.	$ 709
1—78 9.8 Shorts.	$ 849
1—78 9.8 Longs.	$ 865
1—78 20 Shorts.	$ 999
2—78 20 Longs.	$1019
1—78 115 EL.	$2899
1—78 140 EL.	$2999

MULLINS MARINE
925 Yates St. 382-4515

PELAGIC
PACIFIC INDUSTRIES (1974) LTD.
a COMPLETE stock of
FIBERGLASS AND EPOXY MATERIALS
ZSPAR
MARINE PAINTS
428 E. Burnside
VICTORIA
386-1811 386-7814

ZODIAC
Inflatable Boats
INVENTORY CLEARANCE
MANY USED BOATS IN EXCELLENT CONDITION WITH FULL WARRANTY.
ZODIAC MARINE LTD.
1218 WHARF ST. (LOWER LEVEL HARTWIG COURT), 388-7444.

BOATS AND MOTORS
NEW AND USED
2 H.P. UP TO 240 H.P.
ZODIACS—AVONS
METZLER—SEVYLOR
EVINRUDE—SUZUKI
O.M.C.—MERC CRUISERS
VOLVO—YANMAR DIESELS
"INFLATABLE BOAT CENTRE"
OAK BAY MARINE
1327 BEACH DR. 598-3393
OPEN 7 DAYS A WEEK

HARBOUR MACHINE LTD.
CHRYSLER—VOLVO
Marine gas and diesel engines
Complete Propeller and Shaft repairs
One day service when necessary
Custom Machine and Welding work
31 Erie Street 383-6555

WE ARE DINGHY SPECIALISTS
And carry the largest selection in stock in B.C. Davidson, Livingston, Galleon, Halda, Hawthorne, Sportyak and many others. Cartoppers, too.
ALL BAY MARINA
2238 Harbour Rd. Sidney
(Open 6 days 8:30-5:30 Closed Mondays)

40' TROLLER, 10 TON A LIcense, phone after 5:30, 385-6635.

22 FT, SPENCER, CABIN, I/O, all extras, 479-5575.

80 BOATS and MARINE

WANTED 1 TON A LICENSE, will pay top dollar. Phone after 6, 477-7332.

34' TROLLER,"IMAR", NO LIcence, completely rebuilt, diesel powered. 478-6602.

BOAT LETTERING A SPEcialty. Phone Ken Warner, 652-2007.

25' GREW IN EXCELLENT condition, with 235 OMC. Phone 388-4844 days.

28' ALL FIBERGLASS DISplacement cruiser, $19,900, call after 6, 652-3720.

14'6" ISLANDER, COMPLETEly rebuilt 50 Merc, Eze-load trailer. $2100 offers. 478-6496.

1976 BELL BOY AND TRAILER, 125 Mercury outboard. For quick sale $6400. Phone 385-3916.

24' SEARAY, TWIN 165 MERCS, 300 hours, many extras. $17,500. 383-3068.

30' WOODEN CABIN CRUISER, many extras, private sale, $13,-500. 386-0456 messages.

WANTED: RECENT MODEL, 17' to 19' fiberglass boat with I/O, good condition, 748-0576.

20 HP MERC THUNDERBOLT ignition, tank, controls, $680. 478-0245.

50 HP MERC WITH CONTROLS and two tanks, $450. 652-4984 or 479-3021.

1973 MARLIN DEEP V, 15', 50 Evinrude, E-Z load trailer, $2650. 474-1716.

1975 EVINRUDE 9.9 HORSEpower, long shaft, like new. $550. 595-5233

DECKHAND LOOKING FOR work for herring, salmon season. 385-0778.

FOR SALE—43' STAYS'L Schooner (South-Wind), launched 1970. 598-4675.

16'6 FIBERGLASS GLASPAR, deep-V, no motor, no trailer, $500 or offers. 478-4154.

1967 9½ JOHNSON WITH TANK and hose, needs little work. $95. 592-7252.

1976, 9.8 HP MERC., EXCELlent condition, $500. 478-8992 after 5 pm.

WANTED: 4 TON A LICENCE. Will trade 5 ton A licence. 598-2127.

CONTROLS AND STEERING for 40 hp Mercury outboard wanted for cash. 598-5310.

"C" LICENCE REQUIRED FOR cash with or without fishing boat. 598-5310.

SHARP KERESONE BOAT heater HSR-70F, used twice. Best offer. 598-1219.

15 HP JOHNSON ELECTRIC, long shaft, electronic ignition. Excellent condition, 592-0700.

21-22' TANDEM BOAT TRAILer, GVW 5850 pounds with surge brakes, $2000 or offers. 478-4086.

1976-7.5 HP MERC. EXCELlent condition, low hours, $475. 382-7515.

FOR SALE AT MAPLE BAY, 42' boathouse with own meter, $2250. 748-2246 after 6.

20' CRUISER FOR SALE, motor and tandem trailer, like new condition. 382-1049.

14' FISHING BOAT FOR SALE, $250 or near offer, 656-3260.

ONE MINTON 9' DINGHY AS new, 656-5150.

81 SAILBOATS

27' CATALINA
4 Berths + Fold-down Dinette, full standing head room, O/B power, jib, Genoa and main. Dodger, compass, sounder, C/B. $18,900
CEDAR GROVE MARINA
656-2580

PEARSON TRITON 29
Glass. Full keel Alberg design. Atomic 4 inboard, new main and 180 Genoa, VHF, sounder, spinnaker, new survey and bottom paint. On display Gypsy Yacht Sales, 2270 Harbour Rd., Sidney, 656-5591.

40' KETCH SUITABLE FOR offshore traditional $65,500.
36' Ketch, dsl., aft cabin, $43,500.
30' Sloop, Fg, dsl, $32,900.
Cal 28 Sloop dsl, $21,500
30' Monk power cruiser, $23,500.
26' Campion Cmd br. $21,500.
These and more at Maple Bay.
GEOFF SIMPSON 748-3242

"C&C 30"
Fully equipped with 5 sails, including spinnnaker B and G Speedo, Sounder, V.H.F., Dodger, stereo, custom upholstery, kerosene range, and much more, for $35,900. To view call 384-6013.

TANZER 26 SLOOP WITH MAIN, jib, genoa, L+M Spinniker with all gear, knot meter, sounder, compass, shore power, 9.9 Evenrude with generator, CB radio, 2 burner stove, dinghy and oars, anchor and chain. $18,000. 598-5814.

WE SELL SAILING
San Juan
Pearson, Islander, Hughes
Brokerage Boats
Finn Nielsen
385-4111 746-6260
Blue Water Yachts Ltd.

'78 CATALINA 27
8 months old, new sails, dinette model, sleeps 6. Sounder, marine radio, compass, anchor, Johnson O/B. $18,500. 382-6861, after 4.

WINDSURFERS, WINDBUGgies, lessons and accessories. See our display at Mayfair Shopping Center's Water Festival, February 12-17. Windjammer Recreational Products, 1309 Blanshard Street, 383-8321.

ENJOY THE GOOD LIFE
Buy this CAL 20, and buy safe, economical boating satisfaction.
477-8025

TANZER SAILBOATS
1979 Models on Display At
BOB WHYTE MARINE
Corner Harbour & Resthaven
Sidney 656-7286

BAGHEERA
Completely equipped San Juan 24, 5 sails and complete electronics and full racing gear. Excellent condition. Call 595-2778 or 385-1383. M. O'Connor.

VICTORIA HONDA
OUTBOARDS for the sailor
7½ hp and 9.9 hp in stock
2851 Douglas 386-8364

HILL SAILS
10134 MacDonald Park Rd. Sidney, B.C.
656-4033.

ERICSON YACHTS
Anglers' Anchorage Marina
933 Marchant, Brentwood Bay
652-3531

HUGHES 29
4 sails including new L & M spinnaker, atomic 4 engine, teak interior, many extras. $23,250. 479-5725.

SAILPOWER UNLIMITED INvites you to learn to sail. 4 on the water lessons in basic boat handling, navigation and safety. 595-2684.

GRAMPION 28
1977, 10 hp Volvo diesel. Depth sounder, VHF, 6'2" head room, 8' dingy and oars, etc. In A1 condition. $30,000. 598-2429

DEAL FELL THROUGH, Creampuff 1977 San Juan 24 still available, many extras. $12,900. Call collect, 629-3543.

PY23 POCKET CRUISER, DEluxe model. Fully equipped with lots of extra features. Asking $12,-000. 383-5118.

1975 ERICSON 29, PEDESTAL steering, 4 sails, tall rigg, excellent condition and extras, $33,500. 382-6651, 592-9228.

27' O'DAY SAILBOAT, 2 YEARS old, 5 sails including spinnaker, OMC sail drive engine with folding prop, $24,000. 112-248-3973.

81 SAILBOATS

NATIONAL
SAIL
CAL 29. Built '74. Volvo diesel. 6 berths. 4 sails incl. spinnaker. Ready to cruise or race $31,000
PACIFIC 40 ketch. Built by Philbrooks Fibreglass hull (Lloyds 100) AL OMC 40 h.p. diesel. 6 berths in 3 cabins. An exceptional cruising boat suitable liveaboard. $61,500
POWER
YAR 26 fibreglass diesel cruiser. Nissan 52 h.p. 4 berth. All teak interior. $28,000
28' Tricabin fibreglass diesel cruiser built in Denmark. 6 berths. Ford 80 h.p. diesel. $65,900
NATIONAL
Boat Sales Ltd.
2060 White Birch Road
Sidney, B.C.
V8L 2R1 Tel. (604) 656-3966
AND ALSO AT
False Creek, Vancouver

SEA CHEST MARINE SUPPLIES
Force 10, cabin heaters; fire extinguishers $11.95. 9732 First St, Sidney, 656-2421.

32' SEABORN, FIN KEEL, 8 sails, $20,000 MMLS, 656-3598.

CROWN 23, FULLY EQUIPPED for racing and cruising. 6 sails. 477-8094

1976 TANZER 26, GOOD CONDItion, many extras. $17,100. 385-7173

CATALINA 27, FULLY equipped for cruising and racing, reasonable, 477-4134.

VEGA 27, 1 YEAR OLD, BEAUtifully equipped for cruising, diesel auxilary, 652-3520.

WANTED: NO.1 GENOA, LUFF 37', LP 18'-20'. 477-4405.

SAN JUAN 24, 1974, 3 SAILS, 7½ Merc, $10,800, 598-5897.

LASER BEST FUN AFLOAT $650. 477-5517 except Fri eve.

92 SPORTING GOODS

Robinson's
50th ANNIVERSARY
Check Our Prices
Colts for the collector, 15 Lightnings, Thunderers, Navys, single action, some mint.
SHOTGUNS — Browning 12G auto 5 $395, Win 12G 3" pump $179, Ithica Cent. 12G trap $599, Stevens 12G dble $139, Win. 12G auto $249, Win. mod 12 12G $399, Mossberg 12G pump $134, Rem 12G auto $189.
Airguns 25 Models Rifles, Pistols
LARGEST SELECTION
Don't Forget — Be A Winner
This Month RCBS Ruckchucker
11 Draws — 11 Winners
1307 Broad 385-3429

INTERNATIONAL KNIVES
RIFLES—PISTOLS—SHOTGUNS
Smith & Wesson stainless steel 22 cal.
Colt 22 match target 22 auto.
Colt 25 cal. pocket auto.
Star 9mm auto.
Ruger 45 cal. single action
Marlin 357 mag. carbine
Euroarms 357 mag. 1873 carbine
Rem. 20 GA 3" mag lightweight
Rem. Mod. 700 6mm cal.
BRNO Fox 222 cal.
Ithaca 16 GA. double
WE HAVE THE EDGE
574 YATES 383-2422

RIMPAC DIVERS Ltd.
Next scuba diving course starts Feb. 19. Enroll now in the all new easy diving course which stresses safety. Visit the shop at 9818 5th St. Sidney or phone 656-6313.
"Rimpac A Leader In Diver Education"
See us at the Mayfair Mall Feb. 12-17

PLAY-MOR RECREATIONS LTD.
Billiard Tables, Shuffleboards
Cues and Accessories
!Special-Foosball-Special!
Games Room Lights
517 KELVIN 384-3332

FRANK WHITE'S SCUBA SHOP
832 Fisgard 385-4713
The Leaders in safety and instructions for 21 yrs. Courses starting every month.

SKIS, OLYMPIC GS, PAIR 185cm, pair 200cm, with Solomon 404 bindings, hardly used, pair of Junior Gazelle 135cm, Solomon 101 bindings, ski boots-lady's size 9, men's 11½, black boy's figure skates, pair Wifa size 5 and 4, 652-4486.

CAMPER COOKING UNIT AND sink, $200; icebox, $30; 303 with scope, $75. Wanted- skis, 180cm. 388-7049.

5'10"-11" MALE DOUBLE lined wetsuit and gear, $230. 656-2875.

CHESTNUT WOOD AND CANvas 17' canoe, excellent condition. 598-7147 after 6 pm.

DECKED CEDARSTRIP ocean going canoe, $1400. Exceptionally beautiful. 382-1078

ROSSIGNOL ROC COMPETION skis, 185cm, with Salomon gold 555, used once. 721-3794.

22/22 MAGNUM, RUGER REvolver, good condition, best offer, 479-0064.

LADY'S WET SUIT, SIZE 10, used 5 times, like new, $200. 479-8084.

SINGLE SHOT BOLT ACTION 22 rifle, $25, perfect condition. 592-9030.

B.C. HISTORICAL ARMS GUN Show. The Moose Hall, Nanaimo, Sunday, February 18, 10am-4pm.

MISS GARMONT, SKI BOOTS, size 6½, almost new. $50. 592-7903.

WANTED: USED WEIGHT FOR barbell set. 384-4765 or 381-5219.

DRY SUIT AS NEW, OFFERS, 477-0418.

NORDICA SKI BOOTS, SIZE 7, $30. 477-6682.

BRISACK SKI JACKET, SIZE 40, Brisack warmups. 592-4660.

COMPLETE SCUBA SYSTEM, $280. 479-0704.

PING PONG TABLE, $35, BAG Boy golf cart, $15, 592-9679.

P.38 BYF 44, MINT CONDITION, $200. 598-1709.

ONE PAIR GOOD SKIS WITH poles, best offer. 479-0696.

93 CAMERAS, SUPPLIES and PHOTO FINISHING

ONE LEICA M3, 1.2 LENS, SINgle stroke wind and case, 656-5150.

HASSELBLAD SYSTEM, $2900. Call after 6:15 pm. 592-6628.

SEAL DRY MOUNT PRESS, 8½x11½, $150. 388-5073.

93 CAMERAS, SUPPLIES and PHOTO FINISHING

bill's photo supply
DOWNTOWN at
1672 Douglas
383-7443
LANGFORD at
800 Goldstream
478-2712
2047 Oak Bay Ave.
592-3122
THIS WEEK Featuring
Speedy camera repairs being done on the premises. Stop in and let us find your problems.

bill's photo supply
DOWNTOWN at
1672 Douglas
383-7443
LANGFORD at
800 Goldstream
478-2712
2047 Oak Bay Ave.
592-3122
THIS WEEK Featuring
Top quality budget priced Tokina lenses to fit your camera.

city photo
1227 Gov't.
385-5633

7x35 BINOCULARS WITH CASE $34.95.

BEST OFFER. 8"X10" KORONA view camera. Cherrywood body. Carl Zeiss lens. Excellent condition. Complete with accessories and case. 652-3267.

SAT. ONLY—615 FORT
Olympus Trip 35 W/flash. $99.95.
ISLAND COLURS LABS.

E.LEITZ FOCOTAR 50MM F.4.5 enlarging lens. Absolute mint as new condition, sacrifice $450 o b o. 598-3590 after 6 pm.

LEITZ 19MM ELMARIT-R; 90mm Summicron-R. 479-0660.

96 RANGES, STOVES and FURNACES

Microwave Oven Rentals
Month to month
Homark Sales Ltd.
595-7111
Rent to own or commercial leases also available.

100,000 BTU INGLIS DOWNflow, well maintained, approx. 10 years, very good shape, controls plus approx. 80 feet ductwork. $140. Offers. 479-8326.

TWO BURNER 120 VOLT PLUG in oven $50.00. Four burner Beach Gas Range hardly used $75.00 592-3987.

BEACHER WOOD AND COAL cook stove, excellent condition, $350. 478-6669.

ENTERPRISE WHITE ENAMel wood or coal kitchen range, $150. 478-2769.

GE 24-INCH ELECTRIC range, Gurney coal-wood cook stove. 479-2962.

VIKING COPPER TONE range, as new, 30 day guarantee, $125. 383-1689.

MOFFAT ELECTRIC RANGE, white, rotisserie. Excellent condition. $100. 478-6488.

2 COMBINATION WOOD-COAL-gas ranges in excellent condition. Reasonable. 477-1420.

VIKING ELECTRIC RANGE, 32", good condition. 592-7202.

97 FURNITURE

GOOD USED
2 pc chesterfield suites $69-$99
Hid a beds, double bed size from $159
2 pc 4 cushion chesterfield suite $249
5 pc dinette $109
6 pc bleached mahogany dining room suite, table, 4 chairs, buffet $499
Bathroom carpet, washable 5'6" wide, per lineal foot $3.99
Dresser with mirrors classic styling $99
Matching 4 drawer chest $79
Wooden folding chairs $19
2 pc black vynle chesterfield suite with swival chair $249
Standard Furniture
Bargain basement lower main floor
FREE DELIVERY
Come in — Browse around
new items arriving daily
Trade-Ins Accepted
CREDIT TERMS AVAILABLE
737 YATES
382-5111

NEARLY NEW COUCH AND chair, occassional tables, dinette set. Asking price, $350 or best offer. 383-1003.

SECTIONAL CHESTERFIELD, reversible gold, with corner Lazy Susan plus two hassock end tables, $285. 478-2256.

SEARS SOFA, CHAIR, OTTOman. Rust/Gold paid. Scotchguarded. Well padded. 1½ years old. Asking $450. 477-9376

VINYL RECLINER DARK brown, sofa, armchair, end table, lamps, kitchen table and chairs, etc. Offers. 383-0444.

TWO OVERSTUFFED CHAIRS, approximately 30 years old, $55 each. 479-4716.

ATTRACTIVE BEIGE NATUral cotton sofa, 1 yr. old, perfect condition. $450. 598-4768.

TROSITER SOFA AND LARGE armchair, excellent condition, $400. 478-8577.

MODERN NAUGAHYDE swivel rocker, good condition. $55 or offers. 479-2484.

KINGSIZE WATERBED, MATtress, heater, in good condition, $400 or offers. 383-8210.

97 FURNITURE

the Bay
FURNITURE CLEARANCE CORNER

One-of-a-kind floor models. Some slightly damaged. No returns, all sales final. All items subject to prior sale.

LIVING ROOM SUITES
Low-Back Sofa and Chair by Meridian. Blue print, 100% cotton cover. Reg. $795 Sale, $647

Matching Sofa and Loveseat by Rowland Galleries. Brown print, 100% cotton cover.
Sofa Reg. $725 Sale, $497
Loveseat Reg. $595 Sale, $447

Modern Loose Cushion Sofa by Bauhaus. Beige/off-white primitive design cover. Reg. $495 $327

Loose Cushion Sofa by Rowland Galleries. Beige print, 100% cotton cover. Reg. $645 Sale, $477

LOVESEATS
By Bauhaus with beige, nylon fabric cover. Reg. $445 Sale, $297

By Rowland Galleries with chocolate colour, 100% cotton velour cover. Reg. $545 Sale, $347

By Braemore, with blue print, 100% cotton cover.
Reg. $525 Sale, $377

By Rowland Galleries with grey print, 100% cotton cover.
Reg. $595 Sale, $397

BEDROOM SUITES
3-Pce. Suite by Braemore includes dresser with twin mirrors, armoire and queen-size headboard. Pecan and pecan veneers. Reg. $1521 Sale, $1127

3-Pce. Suite by Pepplar includes dresser with wing mirror, armoire and queen/double headboard. Oak and oak veneers. Reg. $1495 Sale, $1127

MISCELLANEOUS TO CLEAR
Chairs, recliners, coffee tables, end tables, ottomans, headboards, boxsprings, mattresses including 2 replacement mattresses for sleeper sofa.

THE BAY FURNITURE CLEARANCE CORNER 4th FLOOR

SPECIAL PURCHASE
La-Z-Boy Recliners
REG. $399.
NOW ONLY $319.
Tillicum Furniture
HILLSIDE SHOPPING CENTRE
595-3331

MATTRESSES
LATEX RUBBER — Mattresses automatically adjust to variations in weight giving even support the full length of the spine. Latex is comfortable, cool, and non-allergenic.
"Q"-FOAM — is highly resilient foam that comes in a variety of density, which enables us to manufacture a mattress to the specifications recommended by many doctors.
We manufacture mattresses in odd shapes and sizes, with box springs to match, available in spring filled or solid base.
INVEST IN REST!
Open Fridays Til 9 p.m.
IMMEDIATE DELIVERY
Gregg Furniture
2300 Douglas 388-7365

LUNDS . . .
Buy or Sell
Your Furniture
At Auction
386-3308

USED BACHELORS KITCHEN suite, small student desk, kitchen set, 4 chairs. Two single beds, 4 pce. bedroom suite, 2 sets dressers, chest of drawers, night stand and 2 rollaway cots. Need space, reasonable offers accepted. 384-9648.

NEW FURNISHED, FLORAL loveseat, wing-backed chair, purple French Provincial chair, dark green brocade chair, oak desk and chair, circular mahogany table, glass and brass occasional tables, walnut coffee table. 656-4646.

LOVESEAT, HIGH WINGBACK, 3 seater, maple finish with matching armchair, good condition, $200, pair semi sheer drapes, 75x63" was $40 asking $30. Child's wooden desk, $15. 112-746-5049.

UPHOLSTRY FABRIC
Large in stock selections; lowest prices, guaranteed workmanship available. Free appraisals. Morgans Fabrics, 2070 Cadboro Bay Road near Fort and Foul Bay Junction. 598-4011.

NEW BUT CHEAP!
2 dinette tables, 2 sets with chairs, headboards, carpet rolls, chesterfield and chair, coffee table and end tables. 474-2154 anytime.

MUST SELL, 7 PIECE DINETTE suite, round white table, green and white chairs, paid $425, asking $290, modern round smoked glass coffee table, $85, 2 square end tables, $40 each. 721-5391.

SOLID OAK HIGHBACK DINING room chairs, upholstered back and seat, 5 light wood and wrought iron chandeliers. King's Den Restaurant, 655 Douglas, 388-4488.

READY-TO-ASSEMBLE PINE furniture, dining room, living room, bedroom, wall shelf units and accessories. Come browse at Monastery Furniture, 942 Fort St. 383-2431.

COLONIAL STYLE COUCH AND chair, brown, good condition, $125. 5-piece chrome dining set, $80. 54" boxspring and mattress complete with cabinet style headboard, $60. 382-0934.

PINECRAFT QUALITY Ontario pine furniture display, (illustrated catalogues and prices available). 4308 Shelbourne, 2-4 pm Saturday and Sunday. Phone 656-6207 (after 7 pm)

GREEN CHESTERFIELD AND chair, $150; 4 red chrome kitchen chairs, $50; leatherette armchair, $25; red Imperial Loyalist maple corner cupboard, offers. 384-2203.

BARGAIN BASEMENT SPECial on our complete stock of metal and wooded dinette suites. Echo Furniture, 704 View St., 384-2214.

SOLID OAK GATE LEG TABLE with two extension leaves and drop sides, extends to 6', folds to 22"; 5 chairs and one carver chair, $750. 656-7034.

SIMMONS HIDEABED, SLUMber King mattress, excellent condition as little used. New $569, asking $385. 477-5517 except Fri eve.

DOUBLE DRESSER WITH MIRror, chest of drawers, 4 louvered metal folding closet doors. 386-3692.

MUST SELL, MOVING. CHESterfield and chair set, coffee table, end table, kitchen set, like new, $350. 385-0809.

MISC. HOUSEHOLD FURNIture for sale. 382-4369.

DOUBLE BED, ALMOST NEW, $70. 478-6318, 478-3198.

97 FURNITURE

BEAUTIFUL KING SIZE canopy waterbed with black velvet curtains, $700. 383-5760.

COLONIAL BUFFET, NEW condition, rich maple, drawers, doors, shelf. 477-3666.

COLONIAL LOVE SEAT, NEW condition, rust plaid, solid maple. 477-1457.

WHEAT COLOUR SOFA AND chair, gold antique satin drapes, 2 lamps, evenings 474-2893.

COMPLETE BEDROOM SUITE with double bed, like new. 477-2836.

CUSTOM BEDS, CAPTAINS, $120, mates, $115, mates bunks, $150, 479-7400

FRENCH PROVINCIAL BOOKcase, fruitwood, open shelves. $125. 595-1254.

BLACK AND WHITE ARborite 5 piece dining set, good condition, $75. 652-4915.

MUST SELL TWO SINGLE beds, $50 each, 388-9881.

CAPTAINS BED, SOLID maple, $200 or best offer. 478-1427.

SEMI RETIRED UPHOLSTERer recovers your chair, $65 with your material. 478-1262.

BEAUTIFUL OLD BUFFET, $195. Funky old desk and chair, $100. 386-8525.

KITCHEN TABLE AND chairs, good condition, $30. 592-9696.

SOFA AND CHAIR, FALL flower pattern, reasonable offers, 384-3526.

QUALITY MAHOGANY DINING room suite. Phone 479-3756.

CAPTAINS BED IN GOOD CONdition. Phone Scan 598-2503

HIGHBACKED BLUE VELVET chair, $150; 595-7177.

9 PIECE OAK DINING SUITE, excellent condition, 658-8445.

CHAIRS, CHAIRS, CHAIRS. Wooden, kitchen chairs, chester chairs, large swivel chairs, striped bentwood, oak rockers, platform rocker, recliner and assorted oddments. Mel's Bargains, 3460 Quadra, 384-3152. Chargex available.

98 TV. STEREO, RADIO SALES and SERVICE

Open 'til 9 Nightly!
385-5555
Independent Buyers
Discount Service Ltd.
939C Esquimalt Rd.
—Buy the best and reduce costly service calls!
Yes, we take trades!
No down payment! (OAC)
Free delivery!
Free parking!
Chargex and Bank Financing (FULL SERVICE WARRANTY)
—5 yrs. parts and labour on most new sound equipment
—Loaner supplied during serice
—Full credit on upgrading 1st. yr. Entertainment Systems to fit any and all environments!

Technics
Best-Buy Sound System Includes
Receiver, Speakers, Turntable, Magnetic cartridge, $599.
Terms Available (OAC)

Dynakit Specials
Cost plus 10%
Harman/Kardon
Demo Clearance

230E Receiver	$199
HK450 Receiver	$499
HK670 Receiver	$799
Citation Receiver	$1699
Harman Kardon 402 Amp	$399

Accoustic Research

AR18 Speakers	each	$99
AR14 Speakers	each	$219

CARTRIDGE SALE

Stanton 500al Spec		$24
Shure V15Type3	Special	$99
Shure V15Type4	Special	$159

Car Stereo
Pioneer Panasonic Jensen
Panasonic
Color TVs all sizes
No down Payment, Low monthly Pay'ts on approved credit.
5 yr. guarantee pic tube
3 yr. parts and labour
loan unit during service.
Open 10-9 daily
10-6 Saturday
385-5555

5 YEAR WARRANTY
1979 20"
ELECTROHOME
COLOR TV
RENT TO OWN
AS LOW AS $22 per month.
NOTE: Rent to own available for any size, any make.
ALSO — we rent color TVs $25 per month — $10 delivery.
CITY CENTRE TV
OPEN 10 A.M.-9 P.M.
6 DAYS A WEEK
477-6971
Next to K Mart in the Mall

SPECIALS
40 watt car stereo power amplifer $39.95. In dash car cassette with co-axial speakers $189.95. Car cassette player with auto reverse $109.95. Expert installation available.
B.C. SOUND & RADIO SERVICE
931 FORT 383-4731

MAGNOVOX
The best colour TV in town with computer colour. 20" remote as low as $899. Trade are accepted. ELECTRON TV, 1551 Cedar Hill Rd., 721-3432.

HITACHI
All TVs, stereos, speakers and used colours must be sold. Come to ELECTRON TV, 100 Burnside Rd. W. and get a good deal.

SPECTACULAR OFFERS OF RCA Color TV starting this week — see our flyer soon and RCA's national ADS and best of all — come in and see the models RCA XL100 and COLORTRAK at Butler Brothers, 1720 Douglas, 383-6911.

HELP
Too many color TVs taken in trade. Come in—make an offer. CITY CENTRE TV, next to K-Mart in the mall, open 10-9 p.m. 6 days a week.

HITACHI TOP-RATED COLOUR TV, remote control, and mid bands. A few 1978 models left at the old price. Enquire now.
ATLAS STEREO AND TV
763 Fort St. 385-2712

FORCED SALE, OPPORTUnity on Hitachi components. Set of speakers, pre-amp, and turntable. Original value, $2667.51¢, as of April '78. Best offer. Phone 385-6725, Jim.

PHILLIPS 160 TURNTABLE, ceramic cartridge, $50; Lloyds stereo AM-FM receiver, $50. Good condition, call 595-0105 or 592-1807.

EXCELLENT CONDITION, color TV, $150. Black & White, $45. With guarantee, 383-8774, 382-1234

AU9500 SANSUI AMP. MUST sell, $400. Phone Roger 388-4726.

98 TV. STEREO, RADIO SALES and SERVICE

CENTRAL ELECTRONICS
721 Yates Street
Audio Repairs
386-1541

SUPERSCOPE RECEIVER, Akai tapedeck, JVC turntable, KLH Speakers six months old. 381-5115 after 5:00.

THOREN'S TURNTABLE, KENwood KA4000 amp, Yamaha rock monitor speakers, $350 firm. 592-7913.

PORTABLE COLOUR TV, GOOD condition, 14". Stereo components, excellent sound, must be heard. Must sell, offers. 383-0444.

MUST SELL: ONKYO TX-1500 Mark II, Pioneer PL512, Advent II loud speakers, $675. 381-5354.

AKAI 4000 DS, REEL TO REEL, $200, dual 1225 turntable, $50, 478-5719.

NEVER USED 40 CHANNEL CB with dual antennea, $250 or best offer. 383-1660 after 6pm

2 JOHNSON 2 WAY RADIOS, messenger 120, tone alert, $300, 656-3227.

1940'S VIKING BOW FRONT console radio, works perfectly, $75. 383-1689.

SANYO STEREO RECEIVER, 45 watts per channel, excellent condition. 595-0214.

WHARFDALE E-70 SPEAKERS, $1300 new, $800. 1 year old. 598-7884.

AKAI STEREO SYSTEM RACK and over $200 worth of records. 8 months old, asking $650. 595-3053.

TEAC A-2420 REEL TO REEL play back only, $550. 478-4561.

WANTED, REEL TO REEL tape deck, preferrably Sony. Call 384-0105 after 5 pm.

SANYO STEREO, 20 WATT REceiver, turntable, two speakers, 592-4660.

25" VIKING CONSOLE COLOUR TV in very good condition, $198. 384-7602.

PIONEER PL-71 TURNTABLE, 4 years old, $225, 598-3084, 592-9301

SANSUI 210 AMP. GARRARD turntable, excellent shape, $200. Phone 477-1995.

CS601 DUAL TURNTABLE plus $200 cartridge, must sacrifice $250. Phone Roger 388-4726.

REALISTIC AMP, BRAND new, $200. Evenings, 642-5362.

23" COLOR FLOOR MODEL TV, good working order. 479-6112.

RCA VICTOR COLOUR TV, offers, 477-0418

CASSETTE DECK, WORTH $500, sell for ½ price, leaving country. 384-7348.

GXC760D AKAI DECK, MUST sell $700. Phone Roger 388-4726.

TWO ALTEC STONEHENGE speakers, $850 pair. Phone Roger 388-4726.

99 GROCERIES, MEAT and PRODUCE

North Douglas Delicatessen

New Zealand Edam	1.69 lb.
New Zealand Gouda	1.69 lb.
Canadian Mozzarella	1.69 lb.
N. Zealand White Cheddar	1.89 lb.
Cooked Imported Ham	2.29 lb.
Salami & Hot Pepperoni	1.59 lb.
Fresh Frozen Rabbit	1.99 lb.

Game and Seafood Specials
Open Tue.-Sun. Closed Monday
3891 Douglas 479-1827

WILLIAMS
QUALITY MEATS 795 FORT ST.
384-0525 — 384-0526
GRADE "A" FREEZER BEEF
Sides $1.59 Hinds $1.85
Full Baron $1.85
Cut—Wrapped—Frozen
Price per pound increases due to trim, etc.

FRESH GRAIN FED PORK, sides $1.15 a lb. plus 10¢ for cutting, wrapping and freezing. Old Country Meats 642-3950.

LETTUCE 49¢, EACH, TOMAtoes 49¢ lb, cucumbers 25¢ each, apples 29¢ lb. 2686 Sooke Rd. 478-4414.

POTATOES, $2 PER SACK, 652-1546

100 MISCELLANEOUS FOR SALE

HOOVER WASHER-SPIN dryer and apartment dryer, good condition. 478-4927.

KING SIZE WATERBED, TEN months old, complete for $85. 385-4752.

MUST SELL NEW FRIDGE AND continuous clean stove, washer and dryer. 478-0506.

CRAFTSMAN OXY-ACETYlene welding outfit and cutting attachment, $125. 598-1709.

SONY STEREO MUSCIAL SYStem, new, $695, offers. 386-3677 after 2:30.

BEIGE CARPET, 15'X11', ALmost new, $175 or best offer. 477-2967.

REVERSIBLE SKIRT SIZE 14. Lazy boy good condition. Phone 598-2398.

RUUD, 30 IMPERIAL GALlons, electric hot water tank, $23, good condition. 477-7515.

CONTENTS OF APARTMENT to close estate. 1410 Fort St. Ste. 201.

CHEAP! APPROX. 75 YDS, used gold carpet, cheap. 383-5524, 477-7750

POWER GARDEN PLOW AND harrow, dinette suite, double bed, dishes. 388-5960

EUROPEAN HEALTH SPA membership, good price, 388-6246.

BASEMENT SALE: SINGLE bed, lamps, books etc. Sat., 2-4, Sun., 12-5. 841 Snowdrop. 479-1562.

RIDING LAWNMOWER, $375. 479-2209

ONE CUSTOM GLASS SHOWcase, 12'x1'10", $300. 384-8041.

JR'S CERAMIC STOP
6765 VEYANESS RD. 652-4123
EARLY SPRING SALE, 10% off greenware, 25% off selected items, 10% off glazes, also, instore specials. Open Tues.-Fri. 9-4:30, Sat. 10-3.

BRITISH INDIA RUG, 10X16, $400 firm. 384-2169 after 6.

12" COMMERCIAL RADIAL arm saw. 383-3804, 386-6890.

HOMELITE XL-2 CHAIN SAW, 2 bars, and case, $120, 386-3783

24" WESTINGHOUSE RANGE, white, $75 or best offer. 382-0651.

MUST SELL, FRIDGE, STOVE, Harvest Gold, near new. 721-3058

4-PIECE VINYL LEATHER, chesterfield suite, $625. 381-5023.

KING SIZE WATERBED COMplete, 382-5048 before noon.

CHAIN SAW, 38" BAR, GOOD condition, $280. 384-0755.

12" CRAFTSMAN TABLE SAW, $500. 388-7607

NEW DRUM CARTER, $90. 479-4258.

WANTED: USED ROTARY ANtenna, 384-4806.

19 CU. FT. AMANA UPRIGHT freezer, frost free, $195, 386-2810.

8' NATIONAL POOL TABLE, balls, cues etc. 479-2352 after 5.

WEDDING DRESS, SIZE 14, $200. 385-2678

WATERBED BAG AND LINER, excellent shape, $60, 592-7913.

FOR SALE, INGLIS WASHER, 592-7748.

LAWN MOWER, GARDEN tools, 592-2989.

HIGHBACKED BLUE VELVET chair, $150; 595-7177.

100 MISCELLANEOUS FOR SALE

VACUUM CLEANERS
Over 200 reconditioned and guaranteed, from $25 up. Current models: Compact, Electrolux, Kirby, Filter Queen, Hoover, etc. Compact demos availale. We take trade-ins. Mr. Sweeper, 2 stores: 906 Esquimalt Rd. at Head St., and 8-310 Goldstream, New Commerce Mall, 474-1011, 386-3717.

FURNITURE SALE
555 St. Patrick St. Large old 9 piece dining room suite, solid oak, immaculate condition; heavy oak serving table; 9X12 British India rug; Limoges dinner set; fridge and stove; bedroom furniture; chrome kitchen suite and misc. Sale starts 10 am. to 4 pm. Saturday and Sunday.

MAKE YOUR OWN FURNIture and save lots of $s. All hand and power tools supplied. Shop 3,600 sq. ft. We assist in planning and building. We also take custom orders. Inquire about low special membership rates.
TOOLS and SPACE
The do-it-yourself woodworking centre. 338 Catherine (Esquimalt Rd.) 383-9600.

5MM (3/16) FACTORY SEConds tempered glass $15 each, sizes 34" and 46"x78", 45"x68", 33¼" and 45"x74½", 28" and 34"x76", 34"x70". Bronze tinted 34"x76" $22.50, could deliver. Greenhouse glass, 15"x31¾", 15"x25¾", 13¼"x32", 15"x19½" 3mm clear, 50 cents per pane. Other glass at discount prices. 656-6656, 9704 Third St., Sidney.

BASEMENT SALE, MATCHING queen size haired velour drapes and bedspreads, purple, paid $400, asking $180, double bedspread and matching priscillas and pillow sham pink, $50, twin size football pattern matching spread and 2 sets of drapes, other bathroom, kitchen, and household items, all in good condition, 721-5391.

YEAR END CLEARANCE SALE begins. Must clear stock before inventory taking at months end, also to make room for container shipment from UK arriving first week in March. Super savings on oak tables, chairs etc. Extra special savings on small and collectables. 10 mins from Victoria, Pete's Place, 786 Goldstream, 478-6000.

KITCHEN AID DISHWASHERS
BUILT-INS, PORTABLES
BUILDERS APPLIANCES
KENYON SALES
386-1214
24-HOUR SERVICE

For Sale
DISPLAY RACKS
Large number of revolving carousel — type brochure display racks. Modular design for flexibility. Racks range from 24-64 pockets each. For further information call 598-4194.

KNITTING MACHINES USED Passaps, like new $498. Guaranteed. Free lessons.

SAWYER 388-6228 840 FORT ST.
SEWING CENTRES LTD.

ANTIQUES, COLLECTIBLES, used modern furniture, large and small appliances. Reconditioned bicycles, lawn mowers, tools, tires, baby items, numerous miscellaneous items. Bill's Bargain Barn, Craigflower and Tillicum. 384-5235. Tuesday-Sunday. We Buy, Sell, Trade and Deliver.

COLOR TV, BLACK/WHITE TV, men's three speed, ladies bike, portable sewing machine, vacuum, chesterfield and chair, old easy chair, roll-a-way bed, dining room suite, oval rug, stereo component, small table and two chairs, coffee table and china cabinet. 388-6297.

USED SEWING MACHINES
1 only Treadle; open arm portable $69; open arm portable $77; Singer Touch and Sew $98; Elna automatic $249; 2 Elna Supermatics $348 and $398. Many more. All 1 yr. guaranteed. Sawyer Sewing Centre, 840 Fort St, 388-6228.

4 PC. PINE BEDROOM SUITE, triple dresser, hutch mirror, 5 drawer chest, queen or double panel bed $495; Moffat 30" elec. range, white, smooth top, self clean oven $599.50. Mel's Bargains, 3460 Quadra, 384-3152. Chargex and Mastercharge available.

MOVING
GE fridge, 16 cu. $220. Duncan Phyfe lamp table, $150. Swival rocker chair, new, $150. Two French Provincial chairs, $150 each. Duncan Phyfe coffee table, $100. Danish teak couches, $100. Mahogany lamp table, $125. British India carpet, $150. 658-5685

2 COLONIAL CAPTAIN'S BED, each $175. Letter size, 4 drawer metal filing cabinet, metal typing table, shuffle board, 2 table lamps, 2 small painted desks, 1 large painted desk, Two 6 drawer dressers, bird cage, large dog cage, med. dog cage, phone after 6, 477-0696.

GARAGE SALE, VIKING FRIG and stove, 39" bedspring and mattress, fireplace screen, reel lawnmower, gas can, Eldon electric train, assorted carpets. 9 panel floor length curtains, garden and carpenter tools. Many other assorted items. 465 Victoria Ave. Sat. 9 to 4pm.

COLD FEET?
Sheepskin Slippers
WARM, DURABLE, WASHABLE. MERINO, LOWER MALL, 1175 DOUGLAS ST AT VIEW. 388-6651.

HOOVER
Newest in vacuum cleaners
CONCEPT I
IS NOW on DISPLAY
HASTINGS APPLIANCES
2100 DOUGLAS 386-7734

EATON'S WAREHOUSE STORE
749 View St.

STORE EQUIPMENT FOR sale: 40' fresh meat case, 12' deli case, 40' frozen food case, three 12' frozen fruit cases. 36' dairy case, 40' produce rack, self-contained egg display unit. For information phone Ken or John at 754-6012.

FOR SALE: ANTIQUE COUCH and chair, double box spring and mattress, kitchen table and 4 chairs, dresser, brick and board shelving, dishes, books, pots and baking pans, aquarium, pillow couches and coffee tables. Everything must go. 384-0242.

BLACK VINYL CONTOUR lounge $145; Grange Posturpoise medium firm 3'3 unit $150; French Provincial end table $85; 3 pc woodgrain kitchen set $95. Mel's Bargains, 3460 Quadra, 384-3152. Chargex and Mastercharge available.

BASEMENT SALE: ALSO FURniture. 1958 Hawes (off Redfern). Sat and Sun, 10 to 4. Vilas dressing table, coffee and end tables, hide-a-bed, lamps, Sanyo stereo, records, 4 sets reference books, clothing, toys and many more items. 598-6049.

SINGER PORTABLE WITH ATtachments, $50. Humidifier, $10. Large fan, $15. Table top, potter's wheel, variable speed, $50. Electric kiln 220 volt, with furniture $125. Pottery tools, books, and supplies, also tapestry loom, portable, 2 harness, $30. 477-7813.

CLEAN, OLDER FRIDGE AND electric range, $75. 386-6593.

HIDE-A-BED, BROWN CHECK, like new, $175. 477-1606.

POOL TABLE, GENDRON, good condition, 8'x4'4". 656-2930.

100 MISCELLANEOUS FOR SALE

MAIS
Furniture & Appliances
USED

Teak sofa bed	$195
Teak cocktail table, one end table and 2 bunching tables	$239
Teak 5-pc. dinette	$399

ALL LIKE NEW

Naughahyde recliner	$45
Occasional chair	$19
Traditional sofa and chair	$175
G.E. auto washer	$258
Apt.-size fridge	$178
24" McClary range	$178
Inglis frost-free, left-door fridge with matching avocado range, like new	$595
30" ranges	from $88
Console zig-zag sewing machine	$99
Singer portable sewing machine	$59

SEWING MACHINE SPECIAL
MINI TUNE UP
$9.95

SEE OUR LARGE SELECTION OF RENTAL RETURN FURNITURE AT LARGE DISCOUNTS

1821 COOK
385-2435

Admiral washer and dryer pair, 5 yrs old $199.95; 2 used oak office desks $299.95 and $369.95; 3 pc. Lloyds stereo set $49.95; Sofas and chairs, some in excellent condition, many to choose from, priced from $50. to $350.; 2 speed Kenmore automatic washer, mechanic's special $40; Acme electric range with garbage burner $95; Hotpoint fridge, 14 cu., harvest gold, $249.95; AMC 14 cu. fridge, white, $198.95; GE 13 cu. fridge, white, $49.95; Maytag dryer, $139.95; king-size mattress, box and frame, $150; drop arm loveseat, $99.95; 39" Hollywood bed with frame and headboard, $69.95; 39" bookcase headboards with foot boards and springs, $75; NCR cash register, $295. Frigidaire 14 cu. white fridge, $185; Occasional chairs and rockers $25 to $99.95.

The Traders
388-6264 715 Finlayson
Open nights 'til 9 p.m.
Sat. 'til 6, Sun., 12-5

KILSHAWS
Auctioneers Ltd.
FOR SALES
OR
CASH
GUARANTEED
APPRAISALS
384-6441

SCARCE ITEMS
CEDAR CHEST $149.00; SINGLE semi-poster bed complete $239.00; Mahogany bedroom suites complete $964.00 and $695.00; "Gibbard" dresser $239.00; "Dixie" chest of drawers $229.00; "Vilas" maple 48" bed complete $159.00; Secritaire desk $599.00; Drop front desks $99.00 to $529.00; 2 Pce. French Provincial chesterfield $549.00; 2 Pc. Colonial chesterfield suites $379.00 and $399.00; Drop arm love seat $159.00; Mahogany buffet $249.00; Corner china cabinet $339.00; Duncan phyfe drop leaf table and 6 Chairs $349.00; round rock maple table and 4 chairs $439.00; Maple tea wagon $229.00; Singer Genie sewing machine $189.00. Use your Chargex or Master Charge.
Pandora Furniture
1050 Pandora 383-6319

the Bay
USED MERCHANDISE FIXTURES
Clearance assortment includes 2- and 4-drawer bunk fixtures and pegboard centre standard fixtures. Also, escalator rubber handrails that could be used as boat bumpers.
All at special low, low prices to clear on the Bay's Parkade, 2nd level near Garden Shop.

NEAR NEW VIKING SIDE BY side fridge-freezer, approximately 19 cubic feet, save over $300, complete with 6 month warranty, $499. Kenmore near new 5 button dishwasher with power miser, $295. Less than one year old Sears stove and fridge, Mark 4 self cleaning range with digital clock plus matching approximately 16 cubic foot self defrost fridge, original cost approximately $1200, save $400 at $795 for the pair with 6 month warranty. Good selection of other ranges, fridges, washers and dryers, all guaranteed. Peter's Appliance Repairs, Trans Canada at Millstream, 478-4712.

8 DRAWER PAINTED CHEST, $55. Old wooden kitchen table, $40. 1920's double pedistal living room desk, $80. Blue upholstered rocker, $25. Wine coloured couch, good shape $42. Apartment sized chrome kitchen table with leaves and 2 chairs, $42. 4 mahogany dining chairs, solid $85. Victorian oak buffet sideboard with oval mirror and drop handles, $195. Smiths Chiming oak mantle clock, 30 day guarantee, $65. 4 drawer filing cabinet, $75. 3 drawer, $55. Steptoe and Son, 434 Kingston, 383-1689.

Rent A
Microwave Oven
Month to month
Homark Sales Ltd.
595-7111
Rent to own or commercial leases also available.

USED SALE
Kroehler Colonial sofa and chair, green, like new, $349; drop down lounge, $79; kitchen set, $69; bedroom suite, $199; bookcase headboard, $19; hideabed, brown, $120; 2-pc. sectional, $166; swivel rocker, $99; deluxe console TV, $349.
Tillicum Downtown
851 Johnson 388-6613

100 MISCELLANEOUS FOR SALE

BIG GARAGE SALE, 3459 RICHmond Rd. Saturday, 17th, Sunday, 18th, 9-4. Two extra heavy duty work benches, shake frow and wedges, ladder, boat items, large gilt frame, collectibles, handyman and wine making items.

TWO MASTER GEAR MOTORS ¼ Hp 60 cycles phase 1, 115-230 volts co-shaft 58 RPM $35 each; 2 pieces conveyor belting, light weight 2' wide by about 50' long $20 each. Two pieces 7 wire no. 18, control cable neoprene armor about 30' long $15 each. 479-5501

SINGLE BOWL STAINLESS steel sink with taps, $16; maple Colonial corner cabinet, as new, $100; modern 2-pce china cabinet with drawers, $95; 3 pair orange fiberglass curtains, 7' long, cheap; large Colonial dining chair, $45. 381-5118.

HOMELITE
CHAINSAWS
SALES—PARTS—SERVICE
RENTALS
GIBSON POWERCRAFT
2520 Government 382-8291

REMCO
1812 GOVERNMENT ST
385-6796
Used filing cabinets, adding machines. CHESTERFIELD, ideal for reception room.

McDONALD SUPPLY
Amana Radar Range
307 GORGE RD. 386-6745

USED APPLIANCES, fridges, stoves, washers, dryers, Hoovers, wringer washers, deep freezes, 30 day warrenty. Bill's Bargain Barn, Craigflower and Tillicum. 384-5235 Tuesday-Sunday

FIXTURES
Used 8' 4 lamp fixtures complete with shades, good for recreation rooms, also 8' 2 lamp fixtures, open type, good for valance lighting, garage lighting or for over work areas. 383-9306 after 6.

GARAGE SALE
Several families, 1767 Hampshire Rd. Saturday 17th, 10-5, Sunday 18th 2-5. Stoves-wood and electric, roll top desks, small appliances, clothing, numerous household items, baked goods.

ENCYCLOPEDIA BRITANNICA With 3 volumes Dictionary, Britannica Atlas, Do-It-Yourself encyclopedia and bookcase. Two single bed with coil mattresses. Paint spray outfit. 388-6178, 6-9pm.

RUMPUS ROOM SALE: SAT and Sun 10-5, 1338 Merritt. Curtains; coffee tables; Tiffany lamp complete; gold rug, 11'x14'; rust shower curtains; ladies' coats, dresses, like new, 12-18. Other small items. 385-6052.

UPHOLSTRY FABRIC
Large in stock selections, lowest prices, guaranteed workmanship available. Free appraisals. Morgans Fabrics, 2070 Cadboro Bay Road near Fort and Foul Bay Junction. 598-4011.

CARPET ROLL ENDS
Vancouver Island's largest selection of carpet roll ends, over 2000 in stock, all sizes. Fuzzy Wuzzy Rugs. Craigflower and Russell St. Victoria. 382-6142 and Bedan Plaza, Nanaimo.

GARAGE SALE, 2231 ARBUTUS Rd., Sunday Feb. 18th., 12-4 pm. Beaver coat, bath tub, small electrical appliances, ski boots, ice skates, bikes, planters, large bean bag, excellent clothing, much more.

STRAWBERRY TRAYS, CARtons of 500; 2" irrigation pipe; 2 wringer washers; 30" propane stove; large wood wardrobe; 6' display cooler; 2 G78-14 studded snow tires. 6922 Veyaness Road, 652-5770.

STIHL Chainsaws
SALES—PARTS—SERVICE
RENTALS
GIBSON POWERCRAFT
2520 Government 382-8291

VACUUMS
Victoria's largest selection of rebuilt vacuum cleaners. All guaranteed from $20 and up. 2805 Cedar Hill Rd. or phone 595-2622.

ADLER ELECTRIC TYpewriter, SE1000, 2 typing element balls included; special feature, lift off correction tape, 20" carriage. Offers on $600. 385-7727 8-4pm

MOVING SALE, MAYTAG washer, $500. Speed Queen dryer, apartment size, $150. Power mower, $100. Coffee table, $50. Single bed and mattress, $50. 477-1976, after 5.

GARAGE SALE, OLD PIANO, picnic table, mirror vanity, wardrobe, venetian blinds and toys, potpourri of household and workbench items. Sat. Feb. 17th, 9am.-4pm. 3411 Cook.

ONE PAIR GIRLS WIFA FIGure skates, size 4, like new, $45. One Singer, golden touch and sew machine, with 3 draw cabinet, $275, good working order. 721-5391.

FOR SALE; STAINLESS STEEL sink, baseboard heaters, complete doors, exhaust fan, fire extinguisher, fluorescent lights, hanglider. All items priced for quick sale. Phone 658-8952.

SEE THESE GOOD BUYS. Childs stroller, tricycle, jolly jumper. Coffee and end tables, roll-a-way, small appliances and more at Vi's Thrift Shop, 1500 Haultain.

OLDER STYLE WALNUT dresser, $150. Boxspring mattress and legs, $35. Attractive 5 light fixture, $35. Gold crushed velvet drapes, $15. Phone 592-9637.

MENS LYNX IRONS, 3 TO wedge, and 5 wood. 1-3-4 Hogan woods, two putters. A steal at $300. Dunlop, white golf shoes, size 11, top quality, little used $25. 477-1131.

WORLD BOOK AND CHILDcraft Encyclopedias, excellent condition, $300 or best offer or trade for stereo equipment, colored TV, dishwasher or king size bed or'? 388-4380.

APT. FRIDGE, KITCHEN table and chairs, Filter Queen vacuum, gas lawnmower, old antique mirror, old wooden chairs, dishwasher, Hoover Upright vacuum. 388-6297.

MENS 10 SPEED BICYCLE, double bed and boxspring, ¾ bed and boxspring, Coleman stove and latern, assorted sizes sheets plywood, other odds and ends. 598-2418.

OAK SWIVEL CHAIR, 2 ROCKers, single maple bed, 8x9 oval rug, Dimplex electric heater, child's antique dresser, 8' fg. dinghy, oars, Black and white TV, 78 records. 477-0055.

TORO—LAWNBOY
Sales—Parts—Service
KEN PRASING EQUIPMENT
478-9813 934 Goldstream

Indoor Trees $19.95
3'-5' tall. Growers select tropical plant mart, 414 Craigflower Rd., 381-5522.

Fred Sanford & Son
Dealing in all second hand items. Mon-Sat 9-6, Sun 10-6, 660 Discovery, 385-9312.

GARAGE SALE
Handyman's delight, bricks, router, nails, Sat. 3017 Quadra St.

HOUSEHOLD SALE SUN. FEB. 18. 3-128 Michigan.

FOR SALE, ADJUSTIBLE dress form, $30. 478-1389.

2 ELECTRIC MOTORS; ¼ HP and ⅛ HP, $20 each. 474-1858.

ROCKWELL DRILL PRESS, floor model. 384-0790.

BEST SEPARATE OFFER
Takes all, new electric Westinghouse frost free fridge, 30" stove, dinnette table and chairs, full and ½ size Hollywood beds, 478-1315, 383-0750.

100 MISCELLANEOUS FOR SALE

STAND UP GUN CABINETS, locally made, available in large and small models with glass. Hold either 6 or 12 guns with lock. 478-9345

MOVING ALMOST NEW wringer washer, oval dinette table and 2 chairs, self sharpening hand lawnmower. Reasonable. 477-8117.

WESTINGHOUSE 23" COLOR tv, needs 6 tubes for perfect running order, $50. Tourister Elimenator 5 speed bike, good shape, $40. 474-2819.

CAR SKI RACK, $15; SKIS AND poles, $35; Lange boots, size 12, $40; girl's bike, $30; Kirby vacuum and rug shampooer, $200. Phone 477-9968.

GUARANTEED USED fridges, freezers, stoves, washers, dryers. Phoenix Appliances. 1307 Gladstone. 9-12noon Mon-Sat.

DRESSER WITH MIRROR, TWO Hong Kong chairs with covers, Black and Decker Workmate, never used. Frame glass window, 48"x60". 595-0961.

5 YEAR SPA MEMBERSHIP, $500; fridge and stove, avocado, side freezer $400 or nearest offer. Kenmore portable sewing machine, $125. 478-7685.

SALE OF USED APPLIANCES, also vacuums. We repair appliances and portable tools. ABC ELECTRIC, 831 Yates St. 382-7221.

CHAINSAWS
Alf Becker and Son Ltd.
2981 Tillicum 384-6414

HAMILTON HOPS and GRAPES
Wine and Beer Supplies
464 A Burnside Rd. E. 388-4511
SEE OUR WEEKLY SPECIALS

POTTERS WHEEL
Electric, excellent shape, $170. Phone 478-8076 or 592-1115.

ITALIAN CERAMIC TILE, direct import prices, real savings, free estimates. 386-2812, 386-0972.

COOKING UNIT, 3 BURNER propane stove with oven; sink pump for RV or summer cottage, $200, 477-3201.

SWIVEL ROCKING CHAIR IN plush upholstry, $125; chest of drawers for bedroom, excellent condition, $75. 658-1057.

BRAND NEW NYLON BROADloom, green and rust. Surplus due to hotel renovation measurement error. $6 sq. yd. 386-2812

FULL LENGTH STYLISH woman's leather coat, mint condition, value $500, sell for $250, size 7-8. 385-1635.

SELF-DEFROST FRIDGE, stove, 3-cycle washer, dryer. $1400 or nearest offer. 595-7670.

ELECTROLUX AP200 WITH power nossle, brand new, asking $300 or best offer, phone 479-4183 after 5 pm.

GARAGE SALE-CAR ACCESSories, children's furniture, household utensils. Sat. Feb. 17. 2130 Florence St.

VIKING ELECTRIC HEATER $17; Vinyl headboard for twin bed $4; 2 single box springs $20 each. Floor polisher $6. 383-3026.

GARAGE SALE: 2507 AVEbury Ave, Sat., Feb. 17, 10-3pm, household articles, sinks, space heater, tank, etc.

MEN'S LEATHER WORK boots, $15, lady's evening clothes, size 18 and 20, evening shoes size 7, 112-746-5049.

INCINERATOR DRUMS — While they last — $3.50 each at THE PLASTIC SHOP, 2105 Douglas St., 386-1477.

ENGAGEMENT RING, 3 mount diamond, appraised at $550, as new. Offers. 384-7435 6-7pm.

ONE FLOOR FURNACE, SUITable for garage or workshop, $25, portable manual typewriter, good condition, $40, 656-3260.

MAYTAG WASHERS AND dryers at affordable prices. Buy now at Butler Brothers, 1720 Douglas, 383-6911.

2 X 6'S PLYWOOD, WOODEN windows, shelving, fluorescent lights, oak trim, hand railings, used red bricks, etc. 388-9079, 474-1096.

WASHER-DRYER, WESTINGHouse H/d front loading washer, $230. Kenmore soft heat dryer, $160. $350 for both. 642-5723.

BAYCREST SEWING MAchine, case and table, excellent condition $160; maple rocking chair $35, firm. 478-7013.

TWO VW SNOW TIRES, STUDded plus balanced, Volkswagen roof rack, trailer hitch, wood stove. 385-8555.

GLASS, CHEAP, TEMPERED 34"x76" and 78", 46"x78", $10 ea. Some 5mm and 3mm Float. 479-1205.

BASEMENT SALE, SATURDAY and Sunday, 10-6, kitchen table, chairs, many household items. 2082 Piercy Avenue, 656-5242.

GARAGE SALE, BICYCLE, roll away, rug, drapes, plants, etc. 10-3, Sat. Sun. 2446 Sinclair Rd.

3MM PLAIN GLASS, 21⅞ X 56¾, book price $15.71. My price $10. 21⅞ X 36, book $10.10, my price $6. Cut to your size-s, 656-6656.

QUEEN SIZE WATER BED, new, complete; two 9'x12' carpets; one recliner. 598-6105, 388-6012.

CONSOLE STEREO, AM FM and record player, $150, swivel rocker, $50, Inglis washer and dryer, $200, 478-7796.

MAHOGANY TRIPLE DRESSer with very large mirror and matching chest of drawers, $150. Call 478-6684.

BERKY, GAS, WATER HEATer and two storage tanks. Suitable for pool. $500. Mr. Leonard 386-6701.

PORTABLE DISHWASHER, $140. Acorn fireplace, $150. ¾ size bed, $15. Washer and dryer, $20 each. 477-9727.

9X12 ALL WOOL CARPET, FLOral pattern, turquoise background plus underlay, $35 firm. 479-7246 mornings or after 7.

GARAGE SALE: GLASSWARE, jewelry, linen, etc. 11 to 3 pm, Sunday, Feb 18th, 2614 Forbes St.

BASEMENT SALE, WET SUITS, furniture, ladders, etc. 408 Craigflower, side door. Sunday, Feb 18.

WE ARE TAKING BOOKINGS for plant parties now. With a special discount each month to party guests. 386-7616, 383-9264.

EVENHEAT ELECTRIC KILN with timer, 3 years old with kiln furniture. Must sell $300 or closest offer. 478-7255.

INCINERATOR BARRELS, screen and covers extra. Old barrels removed, reasonable. 479-4067 after 6 or before 8.

MARCONI STEREOPHONIC radio phonograph. Two spring filled single mattreses, twin. Garbage burner. 383-3390.

NO.30 BRONZE HOTWATER tank, $50. 50 gallon aquarium with all accessories, $100. 592-2163.

RECLINER CHAIR, $75. ELECtric heater, $5. Fur lined cloth overcoat, toilet commode. 595-4759.

AS NEW, HARVEST GOLD Kenmore washer, dryer set. $450. Universal Trading, 584 Johnson, 383-9512.

3000 WATT DIESEL GENERAtor, 120-240 volts, like new, $1500. 598-5701.

HOOVER AUTOMATIC WASHer, as new, gold color. After 5 656-5007.

HOUSEHOLD AND FURNIture items, phone 478-8036 or 479-8793, anytime.

CUISINART, SUPER GRILL, wicker furniture and other household items. 384-7348.

PERSIAN LAMB JACKET, SAPphire mink collar. 479-4061.

100 MISCELLANEOUS FOR SALE

6 DRAWER SNAP ON TOOL box, $55, 2 door addon, $35; airless paint sprayer, cost $90, sell, $30. 474-2835.

GARAGE SALE, SAT. AND SUN. fridge, tablesaw, chests of drawers, and many other misc. items. 10:30-4:30, 1282 Richardson St.

6' COMMERCIAL OPEN FACED cooler, 3 shelves. May be seen at 1609 Douglas St. Offers. 384-6321, 385-9676.

SIMPLICITY WASHER SPIN dryer, suitable for apartment. Reasonably priced. 388-4129 after 10 am.

Office Desks
New, Private. 656-5929

OUTDOOR INCINERTOR BARrels. Ready for use, $5.95 delivered. 383-1328.

45-GALLON OAK WHISKEY barrels, good condition. $15. 383-1328.

POCKETBOOKS, RECORDS, tapes, posters. Centennial Books, 895 Esquimalt, 385-4243.

LARGE UTILITY TRAILER with 3 sets of wheels, all closed in. Best offer. 474-1839.

NEW PURSES, $1 TO $3, LARGE selection, 1031 Dunford, 9 to 5 pm only.

SWAPPE AND SHOPPE, VIC West, Sundays, 388-6120. New and used treasures.

MOVING, BLACK SILK, 1920'S dress; also modern ladies clothing. 386-2369.

CHILDRENS SAND BOXES 4'x4'x8" with sand, $18. delivered. 383-0974.

DIVORCE SALE, SMALL household appliances and articles. 474-2925.

MEDIUM SIZE FRIDGE. GOOD condition. Dresser with mirror. Offers. 388-7727.

NEW SMOOTH 16"X12" CONcrete slabs, 85¢ each delivered. 592-7068.

10'X20' CANADIAN FLAG, mint condition, $150. 385-1635 before 3.

1978 ELECTROHOME 20" COlour T.V. white swivel stand, hide-a-bed brown, 478-7962.

QUILTS BEAUTIFUL, HANDmade, various sizes, reasonably priced, 656-2886.

VIDEO TAPES, TWO HOURS, fit any Beta recorders. Offers. 595-7907.

10" CRAFTSMAN RADIAL armsaw, like new, phone 477-8405 after 5pm.

COMPACT VACUUMS
1 year old, good as new, guaranteed, 3 to choose from. 595-2622.

ADMIRAL, HARVEST GOLD, 2 door fridge, left-hand door, excellent condition, 595-7775.

VIKING SEWING MACHINE, Keystone movie camera and projector, offers. 386-0917.

NEW HASSOCKS, HUGE UPRIGHT FREEZER. 1270 May St. 12-5 p.m.

CAR OR TRUCK MOBILE telephone complete including installation. $500. 656-1455.

INDUSTRIAL TABLE SAW with one HP 3 phase motor, $325 or best offer. 386-0456 messages.

QUANITY OF SLIGHTLY USED electric heaters and thermostats, 230 volt. 384-9648, 479-6112.

BLUE PRINTING MACHINE, good condition, requires cleaning, asking $395. 388-7371.

TWO WALL DISPLAY CASES, mirrors, lighted, 8' long, 6' high. $500 the pair. 383-2422, days.

40 GAL. CASCADE ELECTRIC water tank, $85. Lady's Kenmore Mist hairsetter, $8. 592-0105.

SINGER SEWING MACHINE, cabinet, excellent condition. 477-0520.

SLATE TOP BUMPER POOL table, $300 or best offer. 479-7273.

NEWER AUTOMATIC WASHer, $175. Girl's 3-speed bike, $45. 652-3000.

MCCULLOUGH CHAIN SAW, 16" bar, Model 1-42, asking $150. 479-5537.

ALL HOUSEHOLD ITEMS FOR sale and furniture. Best offer. Inquire at 685 Beach Dr.

BAYCREST PORTABLE DISHwasher, good condition, $150, 479-5200.

VACUUM CLEANER UPRIGHT older model works well, $45 Delivered. 383-1927.

OAK OFFICE DESK, PLATform rocker, two recliners, hide-a-bed, resonable. 477-0719.

LARGE THAI RATTAN ROCKer with foot rest. $100 or best offer. 479-4694

GAS DRYER, EXCELLENT condition; baby highchair; car seat (safety approved). 388-5729.

NUTONE 30" DELUXE HOOD fan, harvest gold, as new, $60, 592-2674.

TIRE CHAINS SIZE 14 OR 15, old light fixtures, anytime after 5, 477-8340.

USED RED BRICKS, CLEANED 25¢ each, uncleaned 20¢ each. 388-9079 or 474-1096.

WOODEN WINDOWS, $2 EACH for any size. 1031 Dunford, 474-1096.

MUST SELL, AKAI STEREO system, RCA colour portable TV, and more. 386-2089, after 5.

BOX SPRING AND MATTRESS bed, $20. Kitchen table and 4 chairs, $85. 388-4277.

WHITE ZENITH FROST-FREE fridge, 8 years old, $100. 384-3862.

NCR 8 DEPARTMENTS CASH REGISTER $375.
595-3232 Mr. Boelt.

YEAR OLD VIKING WASHER and dryer, excellent condition, $500, 721-3840.

TWO BARBER CHAIRS, 1 NECK sink, two 30X30 hanging fluorescent lights, 2 Cabinets. 384-3347.

KENMORE WRINGER-WASHer, 2 years old, excellent condition, $75. 385-9089.

BASEMENT SALE
Feb 17th and 18th. 2999 Eastdowne Rd, Good quality items.

COMPLETE SET OF 25 DIESEL electric books. Make an offer. 592-7358.

APARTMENT SIZE KENMORE washer-spin dryer, like new, $150. 384-3439.

DELUXE 9X12 WHITE CARpet, $125; 36 yards Cushionfloor, 385-4286

DINETTE TABLE WITH LEAF and 6 chairs in excellent condition, 384-7319.

WESTINGHOUSE 14 CU FT, frost-free refrigerator, Phone 477-0495.

200 STEREO ROCK ALBUMS. Call 383-8080 8 am.-2 pm.

101 CHILDREN'S MISCELLANEOUS

ROUND—A-BOUT
Childrens Clothes
We consign and sell your quality used Maternity, childrens wear and toys with prices aimed at beating inflation. WANTED: Children's accessories. 1005 View at Vancouver. Tuesday-Saturday 10-5pm 383-8573, 385-6552.

A.B.C CHILDREN FURNITURE Factory prices. Now on display at Atlas Cabinets, 370 Gorge Road, East. 388-6814.

BOYS SIZE 13 AND 1 SKATES, childrens ski boots, games and toys. 383-8308 after 5.

WANTED LEGO SETS. CARriage, mesh playpen, stroller, bath, car bed. Good condition only. 479-2932, 477-7559.

QUILT AND PILLOW SETS, new, thick, crib size, $15.95. Good selection. 479-2056, 479-1365.

101 CHILDREN'S MISCELLANEOUS

WANTED MARMET OR SILver Cross push chair stroller. 479-7303.

HIGHCHAIR, BOOSTER CHAIR, walker, baby lounge. 477-0566.

SNUGLI, INFLATABLE BATH, baby seat, Jolly Jumper, Swing-A-Matic. 382-3647.

SMALL GIRLS RALEIGH BIKE, $55 delivered, 383-1927.

103 MISCELLANEOUS WANTED

BEER BOTTLES
AND CANS
60¢ DOZEN
526 DAVID ST.
MON. TO SAT. 8-5
PHONE 383-1328

THE SALVATION army needs your re-usable clothing, furniture and household goods. "Help us to help others." Family Thrift Stores. Victoria, Sidney and Langford. For pickup — 386-3295.

CASH
for good used furniture appliances etc.
MAIS FURNITURE
1821 Cook 385-2435

Robinson's
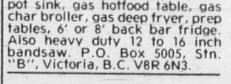
Guns Bought for Cash
HIGHEST PRICES PAID
1307 Broad St. 385-3429

RESTAURANT EQUIPMENT, dishwasher, micro wave oven, 2 door reach-in fridge, 2 door reach-in freezer, 2 compartment pot sink, gas hotfood table, gas char broiler, gas deep fryer, prep tables, 6' or 8' back bar fridge. Also heavy duty 12 to 16 inch bandsaw. P.O. Box 5005, Stn. "B", Victoria, B.C. V8R 6N3.

CASH
Costume jewellery, quality used clothing, vintage clothing, antique clothing, linen, furniture, antiques, china, collectables, bits and pieces. Please call 385-9878 or 384-4547.
THE BAY WINDOW

CASH FOR SCRAP
We buy re-cyclable scrap metal, industrial and domestic.
CLEANSTEEL PRODUCTS LTD.
343 Tyee Road, 384-4161.

GUNS WANTED
ALL TYPES—TOP PRICES PAID
INTERNATIONAL KNIVES
574 Yates 383-2422

RANGES LESS THAN 12 YEARS old, Kenmore, Inglis, Whirlpool, Speed Queen, Simplicity washers, almost any make dryer, working or not, 478-6000. 478-5449.

$75
Will pay up to $75 for your car or truck with minor mechanical problems or won't pass test. No wrecks please. 642-5096.

Old Oriental Rugs
Caesar Shepherd Gallery
384-0912

BOOKS ON BOTANY, LOCAL floras wanted. Post Office Box 1761, Victoria, B.C. V8W2Y1, 386-1732.

DIAMONDS WANTED
Cash for your diamonds and rings in any condition. Universal Trading, 584 Johnson, 383-9512.

HARLEQUIN ROMANCES, woman's weekly; other paperbacks, hardcovers. Oak Bay Books, 592-2933, 592-3926.

HIGHEST PRICES PAID BY collector for Hummel and Doulkon figurines and toby jugs. 383-0405, 386-0911.

IF YOU ARE MOVING, AND have furniture, china, etc. Please call 383-8311 or evenings, 477-4026.

WE BUY FRIDGES, STOVES, freezers, washers, dryers, vacuums. Phoenix Appliances 384-0423

CHINA, ROSEBUD PATTERN, sold by Simpson-Sears approximately 10-15 years ago. 479-1198 after 6 pm.

GUITAR FOR STARTER STUdent; 6 yr. 2 wheel bike preferably with training wheels; good condition, reasonable. 478-5692.

SELL OLD BOOKS TO THE HAUNTED BOOKSHOP
382-1427

FRIDGES, SQUARE CORnered, working or not, 478-6000, 478-5449.

MEN'S 30'S, 40'S, AND 50'S clothing, beaded dresses and velvet garments. 386-7827.

PIANO WANTED, ANY CONDItion; also bench or stool. 384-3935, 395-6391.

OLD CAR BATTERIES, RADIAtors, copper, brass, lead, 383-1328, 526 David.

SWAPPE AND SHOPPE, VIC West, Sundays, 388-6120. New and used treasures.

HOUSEHOLD GOODS TAKEN on consignment, promise box, 1270 May, 12-5.

WANTED USED SECRETARIal desk, please phone after 5:30. 479-6560.

CHESTERFIELD OR LOVE seat, any condition. Old picture frames. 592-9144.

$100-$150 FOR COLLECTABLE Royal Doulton jugs and figurines, 478-5090 after 6pm.

TOP PRICES FOR THE OLD and unusual, if it's old we're interested. 383-3622, nights 478-5090.

PREMIUM PRICES PAID FOR your collectable books at The Book Mine. 385-1722.

WANTED: WHEELBARROW and zig zag sewing machine. Must be reasonable. 656-1358.

CONTROLS AND STEERING for 40 h.p. Mercury outboard wanted for cash. 598-5310.

"C" LICENCE REQUIRED FOR cash with or without fishing boat. 598-5310.

OVERSTUFFED OR OLDER style couch and/or chair. 388-9429.

WANTED-ALUMINUM EXTENsion ladder, any size to 32'. 478-3798.

FRIDGES AND FREEZERS bought. 383-7213. All Temp.

SCRAP CARS WANTED, NO hauling charge, 478-9571.

TOP PRICES FOR OLD POSTcards. Please call 383-8311 or 595-7567.

WANTED: DINING ROOM chairs. 598-8197.

PAINTED DROP LEAF KITchen table and chairs. 592-4754.

CASH FOR YOUR UNWANTED diamond rings. 478-2240, 478-7843.

ACETYLENE WELDING OUTfit, any size. 592-3303.

AIRENS 7 HP ROTOTILLER. 479-2063.

WANTED: BOAT TRAILER for 12' boat, good shape. 478-8026.

109 MISCELLANEOUS TO RENT

TYPEWRITERS
Student rentals, manual $12 per month, electric, $30 per month. City Office Equipment, 386-8396.

CAMOSUN FURNITURE RENTAL
MONTH TO MONTH
833 YATES ST. 383-3655

HELP PAY YOUR TAXES, rent me your garage. Joe, 478-7141, evenings.

112 WANTED TO RENT, MISCELLANEOUS

WILL PAY UP TO $40 MONTH rental for your garage. Must have electricity and ample room for car. Preferably Fairfield or nearby. 598-6035.

115 SWAPS

HARDLY USED IMMACULATE 31' Kit Travel Trailer. $10,000. plus value, swap even for luxury car or sports car or you pay difference in cash. 474-2154. Ask for Grant.

SWAP 78 CHEV SIDE DOOR with window for 78 or 79 Chev or GMC side door without window, preferably blue. 477-3832 after 4 pm.

MACK CABOVER HI TRACTOR, '79-42' trailer, work available, consider property, car, motorhome or ?? 384-1616, 743-4450.

UNIQUE OLDER HOME, 2 BEDroom with studio, skylight, C1 zoning, close to town. Will accept car as downpayment, asking $38,000. 384-1616 or 477-8098.

SWAPPE AND SHOPPE, VIC West, Sundays, 388-6120. New and used treasures.

72 DUSTER 340, WANT TRADE for van of same value. Between 5-7 pm. 384-8929.

CHRISCRAFT CRUISER, LIVE aboard, all facilities, $24,000, swap property? 385-8813.

70 VW BEETLE, RUNS GOOD. Trade for boat or ? 656-6806.

116 COINS and STAMPS

WANTED — SILVER COINS, 1966 and earlier — also 1968 and 1967 — top prices paid now. Capital City Coins and Stamps, 721-3621.

WANTED CANADIAN SILVER coins, 1966 and back. Also, US silver coins, 1964 and back, paying highest prices. Also, buying 1967-68 silver coins. 478-8580.

COIN AND STAMP SHOW
Watch for the upcoming Coin and Stamp Sho, March 9th, 10th, 11th, at the Red Lion Motor Inn, 3366 Douglas St. Victoria.

SELLING CANADIAN COIN collection. Consisting of 95% silver, also complete RCMP silver medallion set. Rare. No dealers. 652-4108.

WANTED: COIN AND STAMP collections for auction. Lunds, 386-3308.

PAYING CASH FOR SILVER and gold coins, no dealers, private buyer, 384-2680.

117 ANTIQUES and ARTS

YEAR END CLEARANCE SALE begins. Must clear stock before inventory taking at months end, also to make room for container shipment from UK arriving first week in March. Super savings on oak tables, chairs etc. Extra special savings on small and collectables. 10 mins from Victoria, Pete's Place, 786 Goldstream, 478-6000.

IF YOU HAVE ANY items you wish included in our next Antique Sale — Furniture, clocks, paintings, silver, etc. — Call John Boyle at Lunds Auction, 386-3308.

ROYAL DOULTON "LADY MUsicians". Closed limited edition — 12 figurines. 750 copies issued for the world. 250 copies sold in Canada. Few Complete Sets in Canada. Asking $20,000. Victoria Press, Box 242.

SPECIALIZING IN COPYING and restoring your priceless family photographs. Office hours 10-5:30. Heritage Photographic Restoration and Copy, 1322A Government St. 385-9321.

COLLECTOR'S ITEM: HOODtype camera with original case and plates. One Graflex camera, first roll-type films. An assortment of lenses. Open to offers. 745-3440.

BUY FOR CASH OR SELL ON consignment, quality antiques, furniture, oriental rugs, clocks, silver, paintings etc. David Robinson, 1019 Fort, 384-6425.

CANADIANA SETTLE COUCH, Ontario circa 1860, maple and oak, spooled back, arms and legs, professionally upholstered seat cover. $500. 479-8084.

CASH FOR OLD OIL PAINTings, antique and estate jewelery. Brandon's, 18 Centennial Square. 385-0623.

BEAUTIFUL ANTIQUE MAhogany mirrored buffet, excellent condition, must be seen, offers starting at $1000. 382-4849.

FURNITURE REPAIRED. Antiques our specialty. Phone 478-2539.

RUSTIC REGENCY, 7' PINE cabinet with ornate glassed doors, $850. 642-4766.

WANTED, PAINTINGS, ETCHings, etc. collecting dust in attics and basements. After 6, 385-5873.

9 PIECE OAK DINING SUITE, excellent condition, 658-8445.

120 GARDEN SUPPLIES

Fertilizer

SCREENED TOP SOIL WITH manure and sand, $10 per yard, delivery extra. Sterilized potting soil by bag or yd. E. Nixon Ltd. Office 385-4431; Yard 478-0511; Nights 479-1937.

NO.1 STRAIGHT 2 YEAR OLD cow manure, 4 yards, $37, 7 yards, $50, 14 yards, $95, bags $2. 595-0773.

SAANWOOD FARMS LTD.
Cow manure. 652-2026 or 652-1743. No Sunday calls please.

PREPARE NOW WITH CHICKen manure. $20 per PU load, delivered. 474-1043

AGED HORSE MANURE, $1 sack, 5 or more delivered. 479-5016, 479-6658.

COW AND CHICKEN MANURE. 478-1876.

STRAW MANURE, 6 YARDS, $30, pick-up truck, $10. 656-5841.

Greenhouse

B.C. GREENHOUSE BUILDers. Quality aluminum-glass greenhouses, electric heaters, exhaust fans, automatic vent openers, etc. See our display greenhouse at Elk Lake Garden Centre. For information—brochures phone 385-2841.

PREFABRICATED EXTRA heavy vinyl greenhouses. Quality materials throughout precisely cut for easy assembly. Sale prices. 8'x8' $378. 8'x11' $438. 8'x14' $498. For more information phone 479-9616.

ALL-ALUME GLASS GREENhouse, 7'x10'5", complete, two ventilators, 12" exhaust van, shutter, thermostat, cedar base, 10' cedar bench, $625. 384-2203.

Plowing, Rotovating and Cultivating

COOPER-RHOADES TRACTOR SERVICE
478-3143 or 477-5167
Grass or brush mowing, rotovating, loading, hauling, lot clean-up.

DON'S TRACTOR SERVICE
477-3913
We rotovate, plow, cut grass and brush; also loading and hauling.

120 GARDEN SUPPLIES

Plowing, Rotovating and Cultivating

4 BROTHERS — ALL AREAS
Hand Tillers, Tractors
479-6112.

Seeds, Bulbs, Plants Trees and Shrubs

THUIA AND JUNIPERS 3½' tall $3 each; Apple trees. 652-5706.

Top Soil, Rocks and Fill

NO.1 SCREEN BLACK LOOM, 4 yards, $44, 7 yards, $66, 14 yards, $120, bags $2. 595-8129.

SAND, GRAVEL, DRAIN AND crushed rock, 1 to 6 yard loads. 658-5406.

FREE FILL, DELIVERY charge only, #1, #2 topsoil and fill sand. Reasonable. 658-5172, 658-8921.

125 PETS and SUPPLIES

GERMAN SHORT HAIRED Pointer, 6 months old, good temper. Good dog for hunter or country home owner. Has all shots except Rabies. Excellent markings and in good shape. Loves woods and water. Asking $150. Phone after 6pm 478-0549

REGISTERED ENGLISH Springer Spanials: premium quality litter, out of champion sire and dam, best in show blood line. Individually priced show, companion, or hunting pups available. Temperment and hips guaranteed. Phone 595-5094.

CHOCOLATE OR YELLOW LAbradors from Field Trial and Hunting Stock. CKC Registered. Sire and Dame Xrayed clear. Puppies guaranteed. Shots included. 748-8689 Duncan, evenings.

BEAUTIFUL MALE 1½ YEAR old Shepherd/Malamute mix. Needs very good home—farm or large fenced yard. Unusually good natured, call 477-0260.

DOGWOOD BOARDING KENnels-A brand new facility for the discerning pet owner. For reservations and to view please phone, 478-0073.

WANTED: RESPONSIBLE, loving country home for one year old neutered male Lab-Collie cross. Good guard dog, loves children. 595-3816.

GERMAN SHEPHERD PUPS, born Dec 31, registered, shots, wormed, males, excellent lines. Must sell. $100 and up. 112-288-3653

THE BIRD CAGE
February Specials, 10% off all stock, 15% off aquarium books, plus instore specials. 3619 Shelbourne Plaza, 477-3811.

MULTITUDE OF GORGEOUS large dogs need you. Please help supply them a good home. Greater Victoria Animals' Crusaders. 386-9832 or 479-7955.

FREE-LOVABLE 3½ MONTH old Border Collie crossed with large Collie, to good home in country. Call Jim 385-2128 days, 479-1932 evenings.

RARE IRISH WOLFHOUND Puppy, unusual opportunity as pet stock, finest temperament and breeding. 246-3800.

DOBERMAN PINSCHER, male, had shots, 4 months old, reasonable to good home. 384-2197 after 5pm

ENGLISH SETTER CROSS, FEmale puppy, 9 weeks old, had shots, pay for shot as payment, $15. 479-8804.

REGISTERED WHIPPET bitch, to home that understands a Whippet, price negotiable, phone 383-2848 after 5.

MOVING TO APARTMENT, five month St. Bernard to good home. Reasonable, phone after 5. 382-0378.

AFGHAN HOUNDS
For discriminating homes only, show quality, registered champion sired, $500 up, 746-5805.

MINIATURE POODLES
REgistered white puppies, top quality, $150 up, phone 746-5805 Duncan.

SETTER WHIPPET CROSS pups, $20 to suitable home, short hair, spunky, good natured, need room to run. 386-6961.

BUYING A PUPPY? CALL VICtoria City Kennel Club "Watchdog" for advice. 385-2233.

3 PUREBRED MALE DOBERman puppies, undocked tails. 383-0672.

REGISTERED PUREBRED Maltese puppies for sale. 479-0875.

TWO BLACK LABRADOR pups, 7 months old. Phone Marianne before 9 am, 479-6074.

REGISTERED AIREDALES
Male, 4 years old, good watchdog. Female, 4 months. 112-530-5831

TO PLACE REGISTERED SYberian Huskey pup, male 3 months. 478-7860.

AMERICAN COCKER SPANIAL puppies, mainland bred, excellent lineage. 386-9756.

MINIATURE SMOOTH DACHShund, absolutely adorable, ten weeks old, shots. 477-9310.

MALE NEUTERED DOG, FREE to people in country home, has had shots, very friendly. 382-8529

FREE: THREE YEAR OLD spayed Lab/Collie cross. Good with kids. 642-4523.

SPRINGER SPANIEL PUPS, 7 weeks old, brown and white. 642-5728.

PURE BRED DALMATIAN puppies, $95 each. 2708 Rainville, 478-9109.

FREE TO GOOD HOME, 4 year old, spayed female Shepherd Collie cross. 385-7418

FREE KITTENS, BORN Christmas Day, white female, gray male. 385-6201.

RURAL HOME NEEDED FOR registered American Pit Bull Terrier, one year old. 381-5310.

WHITE FEMALE POODLE, stands 11", 2 years old, pure but no papers. $75. 479-5051.

MALE AND FEMALE WHITE cockatoos for sale, excellent price, 642-4393.

4 YR. OLD REGISTERED English Setter, quiet and affectionate. 656-4382.

BLACK AND WHITE PUREbred Siberian Husky pups. 748-9740.

REGISTERED DOBERMAN Pinscher puppies, 112-246-4267.

HAMPSTER AND CAGE, FREE to good home only. 384-0242.

REGISTERED SHELTIES, 2 sable females, 478-6376

FULLY EQUIPPED, 250 GALlon fish tank, $300. 478-9145.

8 MONTH OLD FEMALE DOberman Pincher, pure bred. 478-7153.

YOUNG RABBITS, MIXED breed for sale, $1 each. 479-9167.

REGISTERED COLLIE, STUD service available. 478-4610.

FLUFFY LITTLE RABBITS for sale, $3. 477-1967.

127 CHICKS, POULTRY HATCHING EGGS SUPPLIES

75 READY TO LAY PULLETS, phone 652-1620, no Sunday calls please.

SILKIES, BLACK COCHIN AND black rose comb Bantams, 384-0790.

LAYING OR MEAT CHICKS, turkeys. 478-3368, before 3.

BLACK COCHIN TRIOS, $21, 656-1510.

128 LIVESTOCK SUPPLIES AND EVENTS

MANDER
TRUCKING LTD.
SAWDUST
SHAVINGS
CEDAR HOG FUEL
385-3041
After 6, 477-5053, 479-7629

EVA MARIA BOERCSHMANN DRESSAGE CLINIC
Held indoors at the K & M Boarding Stables. March 13th to 17th. Schooling show on 18th. Entry forms plus info, phone 652-3014 between 8 am and 9 pm.

CROSS COUNTRY CART — suit 11.2h-13h. Practically new — or — Brand new "Milk Floor" type 2 wheeled cart — suit 12.2h-15.h Both craftsman built and in perfect condition. Selling due ill-health. 112-629-3359. (Pender).

JOHN MacNUTT TRUCKING
Sawdust — Shavings — Hogfuel
LARGE OR SMALL LOADS
479-6560 479-1908

MOVING MUST SELL, 3 YEAR old Pinto Appaloosa. Healthy and a great riding pony. Western tack included. Asking $550 or best offer, 595-3720.

ROB DAILLY "FARRIER"
Hot and cold shoeing. 384-2760.

WELSH MARE, 11½ HANDS high, 8 years old, good disposition, saddle included. $250. Phone 539-2660 evenings.

CHESTNUT MARE, ¾ ARAB, 6 years, suitable to experienced rider, good mover, started over fences, $1200. 479-6843.

REGISTERED ANGLO TRAkehner, 3 year old filly, good dressage prospect, $3500. Phone 748-3643 or 748-4438 evenings.

PEACOCKS AND HENS, COloured and white. Turner Meadows, Qualicum Beach, 752-6007.

HAY $2 PER BALE. 1956 FORD tractor with rebuilt front end loader and blade, asking $2500. 479-3021.

HAY AND STRAW FOR SALE. 652-2026, 652-1743. No Sunday calls. Saanwood Farms Ltd.

FOR RELIABLE COMPLETE farrier services call Stanley R. Cosburn. 478-1646.

BLACK AND SILVER PARADE Saddle, complete with accessories, $795. 384-1844

LARGE QUANTITY HAY FOR sale, 743-2467 delivery can be arranged.

17" ENGLISH SADDLE, ALL-purpose, good condition, $300. 479-0938, days.

BOX STALL WITH PADDOCK, Royal Oak, ring, trails. 479-6583, 479-7308.

SUFFOLK YEARLING RAMS for sale, Heggemeir and Gould bloodlines, Thomson, 656-2972.

WANTED PERSON FOR PART-time stable help, phone Bo evenings, 652-3643.

REGISTERED AMERICAN Saddle Bred mare, 9 years, 15.2 hh, very showy. 478-9969.

FOR SALE, 8-MONTH-OLD Gilt, excellent health, can deliver. 743-2829

ALBERTA SECOND CUT ALfalfa, small or large orders, 748-8928 Duncan.

BARRY ALLEN HORSESHOEing, phone 478-5278.

FEED POTATOES FOR SALE. 6858 Pat Bay Highway. 652-1582.

HAY FOR SALE, 1583 MOUNT Newton Cross Rd., 652-1078.

HORSE SHOW, OAK Meadows, March 4th, 479-6843.

JOAN KERRON HUNTER clinic, April 13, 14, 15. 479-6843.

PUREBRED TOGGENBURG Doe. $100 or best offer. 652-3890.

WANTED WORKING HARNESS for single horse, 743-4214.

BOX STALLS, LIGHTED RING, lessons available. 652-1346.

WESTERN SADDLE, EXCELlent condition, $300. 388-4277.

GOOD QUALITY TIMOTHY and Grass hay. 478-1876.

130 HEAVY EQUIPMENT AND MACHINERY

VDF LATHE
(R. MCDOUGALL 1961)
10 HP, 140 inches between centres, 21" swing, 2½" spindle bore, speed range 14-710 rpm's, inch and metric thread, 440 volts.
JOHN BERTRAND SLOTTER
24" stroke, 34" rotary table, 5 HP motor and 440 volts.
All equipment is presently being used and is mechanically sound. Victoria Press Box 262.

FOR RENT/OR CONTRACT
Bucyrus-Erie, 1-yd Crawler Dragline c/w 50'-60' boom, dragline, clam or log grapple, crane hooks, 6 shovel mats. Owner Operator, 25 years exp. Machine located in Victoria area. Phone 936-9082 Coquitlam anytime.

US BUYER NEEDS: DUMP trucks, loaders, backhoes, cats, and diesel trucks. Will pay cash. Valley Pacific Co., Seattle, 206-242-5504

WANTED: TRACK OR wheeled log loader; to load logs on Galiano Island. Will pay industrial rate plus free fuel and room and board. 112-754-6606

YANMAR YM 155D 15 HP DIEsel 4WD tractor with front end loader and Krone rototiller, 150 hours since new, $5,995. Phone 652-2297 after 6.

1974 FORD C700 TILT CAB WITH 16' flatdeck, 360 h.d. V8, Allison Automatic, 50,000 miles, good shape, $5500. 112-743-2838.

1966 GMC V6 GAS TANDEM dump truck, Carter aluminum box, good tires. $2000. Days, 382-8241, evenings, 652-3643.

FOR SALE 1977 CASE 850 track loader, 4 in 1 bucket, #35 hoe, 700 hours since new. 598-4675.

USED 4 CYL. AIR COOLED 50 HP Lister diesel, stationary engine. 384-9648, 479-6112.

JD 350 TRACK LOADER, HAS hookup for backhoe. Offers. 652-1991.

POWER TAILGATE FOR 3-5 ton truck, $350, 112-743-2838.

135 FARM IMPLEMENTS

J. GRIEVE MOTORS LTD.
JOHN DEERE
Lawn & Garden Tractors
7 hp - 28 hp
Diesel Farm Tractors
22 hp - 275 hp
Full Line of Attachments
Best stock of good Used & reblt. Tractors, attachments
652-1642 SAANICHTON

14 HORSE FORD GARDEN tractor, 48" lawn mower, hydrostatic, hydraulic, lights, very good shape. $1,675. 479-2209.

FORTSON DEXTA, DIESEL tractor, 3 point hitch PTO and blade. Daytime, 479-0938.

MASSEY HARRIS BALER, mounted engine, old, well maintained, $500, 246-3646.

1958 OLIVER TRACTOR, front-end loader, $3300 or best offer. 478-9969.

BUYING
OR SELLING
CLASSIFIED
ADVERTISING
CAN FILL
YOUR NEEDS

148 LEASE VEHICLES

ENSIGN
WILL SHOW
—YOU—
HOW TO LEASE

AND SAVE!!!

Lease Returns
LUXURY

77 CHRYSLER NEW YORKER
Loaded, Sun Roof
Finished in Beautiful Black
SALE PRICE
$6995

77 CHRYSLER CORDOBA
T-Bar Roof
SALE PRICE
$6995

76 CHRYSLER NEWPORT
Loaded, Sun Roof
SALE PRICE
$5995

76 CHRYSLER CORDOBA
Loaded, Sun Roof
SALE PRICE
$5995

PLUS MANY MORE

Wolf Lehmann
& Tom Cino
SELL Premium
Ex-Lease Cars

LEASING???
See
Roy Hughes
& Ask About
idealease

CHRYSLER LEASING SYSTEM
Member of Chrysler Leasing Systems

Quadra At Caledonia
Dealer licence number D548B
386-2411
Open Weekdays
'Til 9:00

GARDEN CITY AUTO LEASE
Lease a new 1979 Ford Thunderbird for as low as $215 a month plus 5% Tax over 60 months.
2978 Douglas St.
DL01310-A. 382-9111

150 CARS FOR SALE

66 METEOR, FOUR DOOR, V-8 automatic, power steering, power brakes, new tires and transmission, reliable. $525 or best offer. 478-7190.

76 MONTEGO MX BROUGHAM, power steering, power brakes, cruise control. Must be seen, $5800. Call after 6, 381-5527 or 384-9007.

67 PLYMOUTH FURY II, motor needs work, auto trans good, needs body work. Another body for parts, both cars for $150 or offers. 383-5914 anytime.

CREAMPUFF, 65 MERCURY (Mont Clair), 2 door hard-top, power, immaculate inside and out, 77,000 original miles, tested, $1095. 477-9216.

RARE COLLECTORS ITEM
1951 Packard 8 tudor sedan, rebuilt engine and new paint. Will accept closest offer to $2900. Phone 388-7861, extension 316.

1971 TOYOTA CORONA MARK II, 4 speed, new mags, tires, air shocks, cassette, muffler, just tested, $1350 or best offer. 592-2044.

1964 RAMBLER CAMPERIZED station wagon, fully equipped for handicapped, hand controls, good running order, $500 or nearest offer. 479-5353.

1975 CHEVELLE MALIBU, 350, automatic, power steering, power brakes, radio, tape, vinyl top, 1 owner, 30,000 miles, asking $4000, offers. 479-8144.

V8
Sporty 75 Gremlin X, automatic, 32,000 miles, 1 owner, tested, 5 new radials, beautiful condition, $2500. 595-2098.

1962 VAUXHALL STATION wagon. $150. Motor overhauled, new clutch with less than 4,000 miles on it. Needs brakes. Phone 592-2144.

'74 JAVELIN V8-360 3 SPEED, auto, shift kit, mag radials, power steering, power brakes, rear defogger, 42,000 miles. $2,700 or best offer. 479-9425.

WIFE'S CAR, 1976 PLYMOUTH Arrow, 2 door hatchback, automatic, 36,000 miles, tested, many extras, immaculate throughout, asking $3495. 477-8548.

1976 Camaro 350 auto, ps, pb, black with white interior. $5295. PAINTER MOTORS LTD., 1513 Quadra, 385-0122. D-0346A.

1970 Duster 6-cyl. auto, mags, new tires, $1495. PAINTER MOTORS LTD., 1513 Quadra, 385-0122. D-0346A.

1971 MAZDA R100, MAGS, RAdials, good paint, good interior, $1000 or best offer, Phone 478-1638.

75 FIREBIRD ESPRITE, GOOD condition, power steering, power brakes, $4750. After 4:30, 386-9134.

76 CAMARO RALLY SPORT, 350, 4 speed, black over white, excellent condition, $6000 or offers. 592-6498 between 4-7 pm.

150 CARS FOR SALE

McCALLUM DATSUN VOLVO

CANADA'S LARGEST VOLUME VOLVO DATSUN DEALERSHIP

DOMESTIC

79 Chev Silverado
78 Chev Monte Carlo
77 Pontiac LeMans
77 Ford E150 Van
77 Dodge Aspen 4 DR
77 Ford F150 PU
77 Ford F150 PU
77 Dodge D100 PU
76 Ford ½ Van Conv
76 Ford Courier PU
76 Ford E150 Van
76 Plymouth Volare
75 GMC C30 Van V8
75 AMC Pacer 2 DR
74 Olds Omega 4 dr
73 Ford Pinto SW
73 Ply Valiant 4 dr.
71 Chevelle 2-dr. HT
71 Chrysler 2 dr.
70 Chevelle Malibu
69 Cougars 2-dr. HT
69 Ford ¾ 4x4 PU
68 Dodge Monaco
66 Mercury Comet

IMPORT

78 Volvo 244 DR AT
75 Volvo 244 DL F1
76 Volvo 245
76 Volvo 244 DL F1
76 Volvo 244
74 Volvo 145S AT
74 Volvo 144E F1
73 Volvo 142 GL
72 Volvo 142E F1
69 Volvo 142S
69 Volvo 144 AT
78 Datsun F10 2 dr.
78 Datsun B210 "S"
78 Datsun 510 2 dr.
77 Toyota Celica
77 Datsun 280Z 2+2
77 Datsun B210
77 Datsun B210 S
77 Datsun 710 4 dr.
76 Datsun 710 4 dr.
76 Honda Civic
76 Datsun DL PU
76 Datsun DL PU
75 Datsun B210 HB
75 Triumph TR7
75 Datsun B210 HB
75 Landcruiser 4x4
75 Datsun SWB PU
74 Datsun SWB PU
74 Datsun B210 2 dr
74 Datsun 710 4 dr.
74 Datsun 710 2 dr.
74 Datsun 260Z
74 Toyota MK II SW
74 Ford Courier PU
74 Datsun 620 SWB
73 Datsun 610
73 Toyota Corona
73 Datsun 510 4 dr.
72 Renault R-12
72 Toyota MK II
72 VW Beetle 4 sp.
71 Mazda 1200 GT
71 Firenza 2 dr.
70 VW SW AT
69 Toyota Corolla
66 Toyota Crown 4 dr.

McCallum Motors

DOWNTOWN
1101 Yates at Cook
382-6122 DL00850A

COLWOOD
1836 Island Hwy
478-1741 DL00850B

150 CARS FOR SALE

S&H TOYOTA CENTRE
NOW OPEN
Two Locations
To Serve You Better

848 YATES ST.
(formerly Victoria Dodge)
381-5222
AND
FORT and FOUL BAY
592-2471

SPECIAL
3 ONLY
78 COROLLA'S
1600 2 dr., auto. Radio. Undercoating, body side mouldings. Reg. $4495.
$4181

78 CHRYSLER
LE BARON, 4-dr. S.W., V-8 auto., factory air conditioning. $8995

78 CORDOBA
RT-bar roof, air conditioning, fully loaded. $9695.

78 FAIRMONT
4 dr., 6 cyl auto., P.S. 15,000 KM. $5695

78 COLT
4 dr., S.W. auto., AM-FM radio, 14,000 KM. $5695

77 GMC
¾-ton P.U., Sierra Grande, auto., P.S. Radio. $6995

77 CAMARO LT
2 dr. auto., P.S., buckets, console, Tilt wheel $6695

76 DATSUN
2 dr., 4 spd., radio, only 8500 mi. $3995

76 BUICK
2 dr. HT, 39,000 mi. $5995

76 DART
2 dr. HT, V8 auto. Only 21,000 mi. $4695

75 DART
6 auto. 36,000 mi $3995

75 DODGE
PU, club cab, ¾ ton. Full power. 29,000 mi. $4195

75 MONTE CARLO
2 dr. HT, 47,000 mi. $4695

'75 GRANADA
2 dr. V8 auto. Factory air conditioning. $4995

74 MAVERICK
2 dr. auto., power steering $2995

73 COLT
2 dr., 4 spd. $1995

73 COROLLA
4 dr., 4 spd. $2495

71 GTO
Extra clean. $3395

SAUNDERS AND HITCHMAN LTD.
2040 Cadboro Bay Road
at Fort and Foul Bay
Dealer Licence D01751A

De Pape

CADILLAC
76 Coupe deVille, fully powered with all luxury options, including air and stereo. Beautiful local car with 17,000 mi.

MERCEDES
73 450 DSE 4-dr., air, stereo, p. windows, cruise control. Extremely well cared for.

MERCEDES
76 240 diesel, 4-dr., auto., p.s., p.b., electric sun roof, 9,000 one-owner miles. Great economy up to 40 mi. per gal. hwy. 79 MAZDA RX7 Sharp! Sharp!
78 LINCOLN Mark V
78 CORVETTE L82 air
76 CORVETTE 4,000 mi.
73 AUDI FOX — Economy
69 PORSCHE 911T — Beautiful
78 LeBARON Air Loaded
78 HONDA Offers! Offers!
78 TOYOTA Offers! Offers!
74 TORINO Offers! Offers!
74 COURIER Offers! Offers!
76 TR7 Offers! Offers!
73 PLYMOUTH Wgn. Offers!
72 KARMANN GHIA 30,000 mi.
68 MERCEDES 250 Auto, p.s.

Open 8:30-5:30 Closed Sat.
DePAPE MOTORS LTD.
Indoors at 779 Pandora
384-8035 D-00264A

63 PLYMOUTH IN RUNNING order, needs new rad and minor motor work, body in good shape. $100. 474-2819.

'76 DODGE ASPEN 4-DR. slant 6, automatic, power steering, brakes, radials, deluxe, 29,000 mi. $4100 firm. 478-8559.

1958
Cadillac Coupe De Ville, one owner, very good rust free condition. $2200 or best offer. 478-4347.

COLLECTORS. 1949 STUDEbaker, 2-door coupe, needs some restoration, $750 or offers. 383-1689, 383-8058.

69 DODGE CORONET, "440", V8 automatic, power steering, tested, runs well, needs paint, $325, 478-9941 after 6.

77 SPECIAL EDITION CELICA, GT, all options, lady driven only 7,200 miles. 595-2173.

72 COUGAR, 351, POWER brakes, power steering, many extras. Must sell. Needs body work. $800. 721-5018.

150 CARS FOR SALE

ENSIGN CHRYSLER PLYMOUTH

ENSIGN
CHRYSLER
PLYMOUTH

HAVE A FANTASTIC SELECTION OF CARS AND TRUCKS CHECKED BY CAR CLINIC DIAGNOSTIC CENTRE

ON SALE NOW

78—78—78
Plymouth Colt
2-Door, 4 Cylinder
4 Speed, Radio
SALE PRICE
$3995

Plymouth Horizon	$4495
Plymouth Volare	$5295
Chevy Camaro	$6795
Plymouth Sapporo	$6995
V.W. Convertible	$6795

77—77—77
Plymouth Arrow
G.S., 2-Door, Radio
4 cylinder, Automatic, Bucket Seats
SALE PRICE
$4495

Chry. New Yorker	$6995
Ply. Fury Sport	$5995
Honda Civic	$3895
Ply. Fury Salon	$4495
Dodge D200 P.U.	$4995

76—76—76
Pontiac
Grand Prix
2-door hardtop, radio, V8, automatic, power steering, power brakes, console bucket seats
SALE PRICE
$4995

Chrysler Cordoba	$5995
Dodge Kary Van	$6995
Plymouth Fury	$3995
Chrysler Newport	$5995
Dodge Maxi Van	$4995

75—75—75
V.W. Window Van
4 Cylinder, 4 Speed
Radio
SALE PRICE
$2995

Fury S.W.	$3695
Toyota Corolla S.W.	$3995
Chrysler Cordoba	$4995
Ford Courier P.U.	$3495
Dodge D100 P.U.	$4195

PLUS

78 Volare	$5995
77 Honda Civic	$3895
77 Volare	$5495
77 Dodge D200	$4995
76 Cordoba	$5995
75 Maverick	$3295
75 Courier	$3495
73 Dodge D300	$2395
70 Maverick	$1595
66 V.W. Van	$1595

Plus Many More

GOV'T TESTED
PLUS 2-YEAR
WRITTEN
WARRANTY

ENSIGN
Chrysler-Plymouth Ltd.

DOWNTOWN
YATES AT COOK
Dealer licence number D495A
386-2411
Open Weekdays
Till 9:00

57 BUG, $500. 477-0991 EVEnings after 7.

'73 CELICA, GOOD CONDITION. $1495. 382-5953.

67 FIREBIRD 400, 4-SPEED, IMmaculate. 656-5544 or 656-4798.

75 CHEVELLE WAGON, 58,000 miles, good condition. 386-6701

1967 BEAUMONT 6 CYLINDER, automatic, 4 door sedan. 656-5002

67 PONTIAC PARISIENNE, EXcellent condition, $950. 595-7153.

150 CARS FOR SALE

DOUGLA
VOLKSWAGEN
AUDI

Your Largest Volkswagen Audi Dealer On The Island!

SEE OUR DISPLAY
AT
HILLSIDE Shopping Centre
FEB. 12-17

PREMIUM USED

78 Audi, automatic. Fully equipped! $13,500

78 Rabbit 'L', automatic, 4-door. Loaded! $6895

77 Rabbit 'L', diesel with sunroof. $5995

77 Volare 2-door hardtop. Automatic $4295

77 Honda CVCC, 5 speed $4495

76 Monza coupe. Automatic, power steering, power brakes. $4995

75 Audi Fox wagon. 4-speed. $5495

75 Volvo station wagon. 4-speed, power steering, power brakes. $5295

74 Mustang II, automatic, power steering, power brakes. $3895

74 Toyota 2-door, automatic $3395

CAMPERS & RVs

78 Jayco, 21' R.V., on Dodge chassis. Fully equipped, including roof air conditioning. Balance of factory warranty! $19,500

78 21' Aristocraft camper on GM chassis. Fully equipped, including double air condition. Choice of two! $18,800

GOOD SUPPLY
1979
AUDI 5000S
A/T and 5-Speeds
and
79 RABBIT DIESELS!
For Immediate Delivery!

Douglas Volkswagen Ltd.
3329 Douglas Street
388-5466
Dealer Licence 00341A

73 COUGAR
Excellent condition, 48,000 miles, $3,650 offers considered. 381-5291 after 6 pm.

1976 MAZDA 808, 1.6 LITRE, DEluxe, lady driven, warranty, only 10,400 miles, mint condition, $3495. Phone evenings 383-8220.

'78 MUSTANG, $4800, TAPE deck, speakers, automatic, excellent condition, very low mileage. 388-7065.

1976 FIREBIRD FORMULA. Hurst 4 speed, 4 barrell, headers, cam, low mileage, immaculate, must sell. 385-9283.

1971 HIGH PERFORMANCE Firebird, custom interior, mag wheels, new paint job, asking $3400 or offers. 478-6461.

1973 SILVER ANNIVERSARY Lincoln Continental Mark IV, 47,000 miles, good condition, $7,950. Duncan 746-7175, eve. 746-4219.

72 DODGE DART, 2 DOOR hard-top, slant 6, automatic, immaculate, Phone after 6 pm, 384-2680.

1972 FIAT 128, REBUILT motor, new alternator, brakes and exhaust system. Tested. $1200 firm. 478-6119

1972 CHEV IMPALA, 2 DOOR hardtop, 350 cu in, ps, pb, radials, very good condition, $1500. 656-3888.

1975 VOLKSWAGEN BEETLE, fuel injection, 43,000 miles, asking $2000. Phone after 5 pm. Victoria phone number 721-5057.

1973 PINTO HATCHBACK, 4 speed, am radio, cassette deck, snow tires, 56,000 miles, $1600. 477-3522.

67 CHEV, V8 AUTOMATIC, 4 door sedan, tested, runs great, $400. 771 Station Rd, in Langford beside the Legion.

1971 TOYOTA MKII STATION wagon. Immaculate, woman driven, $1995. Evenings only 479-1491.

1978 TRANS AM SPECIAL EDItion, black, Hurst hatch, T-bar roof, 4-speed, all options except air, $8500. 384-3454.

FIAT 1970 124S, 35 PLUS MPG, 33,000 miles, must sell, $900 or best offer takes. After 5, 388-9827.

150 CARS FOR SALE

WE HAVE A FEW NEW 78 DATSUN PICKUPS PRICED $800 TO $1000 LESS THAN 79 MODELS! AT
THREE POINT DATSUN
UP TO $1500 OFF DATSUN STAFF CARS

DATSUNS

78 F10 WAGON	$4795
78 B210 4-DR., A/T	$4995
78 510 2-DR., 4-SP.	$5140
78 510 4-DR., A/T	$5510
78 DELUXE CAB and CANOPY, LOADED!	$6195
78 200 SX 5-SPD.	$6295
77 710 2-DR., A/T	$4495
77 DELUXE CAB	$4795
77 200 SX 5-SPD.	$4995
75 B210 4-DR.	$2995
75 710 4-DR., 4-SP.	$3895
75 PICKUP	$3995
73 510 WAGON	$2995
71 510 2-DR.	$1395

MAZDAS

78 GLC 5-DOOR	$4395
76 808 2-DOOR	$2995

DOMESTICS

74 AMC MATADOR	$3195
74 DODGE MONACO	$3495
73 DODGE DART	$2995
73 CENTURY WAGON	$3995
71 MERC MARQUIS	$2295
71 FARGO Truck Must Be Seen!	$2995

Government
at
Hillside
385-6737
DL00740A

76 MAZDA 808, LIKE NEW, lady driven, 23,000 miles, all options included. $3195. 479-9409.

1977 (OCTOBER) BUICK SKYlark, 6, 2 door, 1 local owner, low mileage, $4400. 592-6433.

72 PONTIAC STATION WAGON, low mileage. Offers on $2200. Must sell. 479-2378 or 385-7013.

67 FORD RANCHWAGON, REbuilt motor, tested Feb/80. 384-5565

1973 DATSUN 610, GOOD CONdition, new paint, many options, must sell $1950. 743-9826 Duncan.

1976 CHEV SEDAN, AUTOmatic, power steering and brakes, $2,775. 386-3305.

1972 TOYOTA COROLLA, 36,000 miles, 1600 engine and 5 speed, radial tires, $1350. 658-8284.

POWERFUL 1968 OLDSMOBILE delta, 4-door, $900. 592-9132, 386-9574.

MUST SELL, 68 BUG, VERY good condition, rebuilt engine, must be see, $1500 or closest offer, phone 382-5772.

1974 AUDI 100SL, AM FM radio, radial tires, low mileage. Must sell. $2800. 652-2919

67 AUSTIN 1100 AUTOMATIC, 4 door, $500 or offers, call after 5:30, 595-5138.

72 DUSTER 340, WANT TRADE for van of same value. Between 5-7 pm. 384-8929.

1978 RENAULT LECAR, SNOW tires and radio, $3995, phone after 6, 743-3056.

1973 EL CAMINO, 350 AUTO, tilt steering, $3200 or offers. 478-3080

1976 HONDA HATCHBACK, EXcellent condition, $3100 or offers. 592-1643 after 6 pm.

1960 CHEV CONVERTIBLE, running order, offers. Call 382-8927, 5-9 pm.

1967 PARISIENNE, 46,000 miles, needs body work, $400. 388-5502, ask for Roger.

ONE OWNER, 1971 DATSUN 510 station wagon, apply 8-1321 Fernwood, 385-7159.

'69 CHEVY WAGON, OFFERS. Good condition. Runs well. 388-9319.

1973 DATSUN 1800 STATION wagon, 47,000 miles, good running condition, $1100. 478-6474.

1968 MERCURY PARKLANE, 4-door hardtop, p.s, p.b, cruise control. 383-7644, after 5.

1974 DATSUN 610, EXCELLENT, lady-driven, 28,000 miles, 4-door standard, $2,500 382-2010

'69 CORONA DELUXE, RADIO, snow tires, low mileage, very clean. 477-0641 after 6.

69 BUICK ELECTRA 225, EXcellent condition, $1250 or near offer. 477-6175.

'67 CAMARO, REBUILT motor, 4 speed, serious inquiries only. 383-3287.

1969 MUSTANG, POWER steering, power brakes, automatic, quietly driven. 477-2708.

1976 FORD LTD, 27,000 MILES, 4 door, like new, $4000. 656-2544. After 6, 656-2844.

150 CARS FOR SALE

METRO TOYOTA

FULLY Reconditioned Pre-owner Autos, To Esso Car Clinic Reports

All reports and work orders available for your inspection!

78 Accord, A/T
78 Trans AM
77 Celica LB
76 Cutlass
76 VW Rabbit
75 Super Bug
75 Cordoba
75 Bronco 4x4

100% Bank Financing!

AND '79 ICBC INSURANCE O.A.C.

All Reasonable Offers Accepted

ECONO-LOT

71	Plymouth 6, A/T. Ex-taxi	$ 299
65	Envoy 4 spd. Real clean	$ 399
64	Ford, 6, std., 2-dr.	$ 399
64	Ford Cust. 500, V-8, A/T	$ 599
66	Chrysler, 4-dr. V-8, A/T	$ 899
74	Matador	$ 999
68	Dodge with box, 6-cyl.	$ 999
65	GMC Kary Van, 6-cyl.	$1699
71	Dodge B200 van, 6, A/T	$1699
69	Chevelle 4 dr.	$1699
74	Astre hatchback A/T	$1699
71	IHC ¾-ton, V-8, 4-spd.	$1899
73	Maverick 4 dr.	$1999
72	Ford F100 Explorer, A/T	$1999
72	GMC 1-ton, duals, V-8, 4-spd.	$2899
74	Ford F100, V-8, A/T	$2999

MANY MORE TO CHOOSE FROM!

WIDE OPEN 'TIL 9 P.M. SAT. 'TIL 6

386-3516

METRO TOYOTA LTD. 645 FINLAYSON DEALER LIC. 0431A

METRO TOYOTA

Millstream CHEVROLET

75 RABBIT 2 door, 4 speed. Economy 4 cylinder engine. Finished in green with fawn trim. Good for short hops $3350

76 CHRYSLER CORDOBA 2 door, fully equipped. Power windows, power door locks, factory air conditioning, AM radio with tape. Silver with maroon vinyl top, wine velour trim $5590

75 MATADOR 4 door sedan, V8 automatic, power steering, power brakes, radio. Finished in light green with dark green trim. Bargain priced $2495

78 CHEV ½ ton, heavy duty chassis equipment, 6 cylinder automatic, power steering, power brakes. Extremely low mileage. Finished in fawn $6450

69 FORD ½ ton, V8 automatic. Radio. Finished in dark green. Good looking older unit $1850

77 GMC RALLY STX 1 ton. Fully equipped 12 passenger seating, roof mounted air conditioning, tilt steering, cruise control. Extremely low mileage. Finished in bronze and beige $8850.

OPEN
MON.—FRI.
8:30 a.m. — 9 p.m.
SAT. 9-6

Millstream Chevrolet Ltd.
1730 Island Highway
474-1211
Dealer Lic. D01384A

FORD COMET, 1973, 37,000 miles, excellent condition, $2200 or near offer. 652-3009.

1965 CORVAIR, 2 DOOR, GOOD shape, 56,000 miles, 4 speed trans. $400. 385-3997.

74 BOBCAT, AUTOMATIC, LOW mileage, must sell, $1900 or best offer. 478-9610.

76 TOYOTA COROLLA SR5. Offers to $3500. 656-5395.

150 CARS FOR SALE

Cornell GM

USED CARS YOU CAN EXPECT A GREAT DEAL FROM CORNELL

TOP QUALITY

STOCK NO. 1927A
79 CHEVY VAN
Brown, V-8 auto, PS, PB, high bucket seats.
ONLY $7595

STOCK No. C04B
75 J10 JEEP
Blue and white, 4 wh dr, canopy, 3 spd with PS, PB, radio, 43,000 mi.
ONLY $4695

STOCK No. 5056A
77 FORD ¾ TON
Camper Special, white, V-8 auto, PS, PB, radio, dual tanks, 22,000 mi.
ONLY $6995

STOCK No. 81417B
78 PONTIAC
Phoenix, cream, 2 dr, V-6 auto, PS, PB, radio.
ONLY $5795

STOCK No. 5044A
77 CORVETTE
L48, V-8 auto, PS, PB, AM/FM radio, tilt wheel, P. windows.
ONLY $13,800

STOCK No. 310A
77 CELICA GT
Black, lift back, 5 spd, AM/FM tape.
ONLY $6355

STOCK No. 5055A
76 FORD
Gran Torino, silver 2 dr, V-8 auto, PS, PB, radio, pin triped, body side moldings.
ONLY $4295

STOCK No. 312A
75 HONDA CIVIC
Blue 2 dr coupe, 4 spd, radio.
ONLY $3395

STOCK No. 1515A
75 CADILLAC
El Dorado, white, 2 dr, V-8 auto, PS, PB, AM/FM tape deck, tilt wheel, air cond, P. windows, P. seats, excellent condition.
ONLY $8495

Lots of Lower Priced Cars To Choose From Also 1979 and 1978 Used Corvettes In Stock

GMAC and BANK FINANCING AVAILABLE

Finlayson and Burnside
D-60681A 385-5777

1977 PLYMOUTH FURY SPORT, 360 cu.in., 8 track, power steering, power brakes, metallic green, only 8000 km. 383-2387

1969 SUNBEAM 4 DOOR SEDAN, excellent running condition, ideal student or second family car. Reduced to $600. 385-0427 afternoon.

1967 BUICK, 4 DOOR, POWER, excellent condition, rubber good, $450 or best offer. 388-7861 Apartment #164 after 5pm

74 PINTO WAGON, 4-SPEED, good condition, $1295. Holmes Automotive, 2825 Bridge, DL02197, 388-5721, 592-9289.

73 DODGE MONACO, 4 DOOR, vinyl roof, power windows and seats, new radials plus snows, excellent condition. 592-4434.

'67 CHEV, V-8 AUTOMATIC, tested until November '79, reliable transportation, $250. 382-6864.

1971 DATSUN 1200, VERY GOOD condition, new brakes, clutch, battery, $800 or nearest offer. 598-3206.

EXCEPTIONAL CONDITION
68 Ford Fairlane, 4 door, 6 cylinder, automatic, runs smooth. 479-3981.

74 THUNDERBIRD, LEATHER seats, climate control center, many more options, $4000. leave message at 388-6161.

'72 CELICA, GOOD CONDITION, 10,000 miles on engine and 4 speed trans, am-fm radio, offers. 592-3715.

1973 MUSTANG GRANDE, original condition, tape, radio. $3200 or near offer. 351 Cleveland, 477-3321 after 7 pm.

1968 BLACK CUSTOM BAJA Bug, 1500CC, 10 X 15 tires, header, tow bar, excellent condition, $950. 479-7964.

1974 PONTIAC LEMANS, 6 cylinder, 2 door hard-top, ps, pb, 60,000 miles, $2250 or best offer, 1 owner, 383-9659.

'71 FORD GALAXY, 2-DOOR hardtop, 351 automatic, power, excellent transportation, $950. 478-9279, John, after 5.30.

DATSUN WAGON
1975 Datsun 710 wagon, 1 owner, new paint, excellent mechanically, $3200, trade considered. 383-5268.

MERCURY MARQUIS, 1969, REbuilt engine and transmission, vinyl roof, $1500 or nearest. 477-7003.

FIRST $350 TAKES 1965 BEAUmont wagon, 283 engine, powered, and new muffler, tested OK except tires. 385-2718.

1972 TOYOTA CROWN, 7 PASsenger stationwagon, 6 cylinder, 4 speed, 61,000 miles, excellent condition. $2,185. 477-3401.

69 CHEV IMPALA, 4-DOOR hardtop, 327 automatic, power brakes, power steering, radio and snow tires, $900. 384-1754.

1969 SIMCA, 4-DOOR, REASONable, good transportation, low mileage, good tires, very economical. $300. 598-1687

68 ENVOY EPIC, BODY AND interior parts, trans. $100; seats $60; fenders $50 each, etc. 383-2235

67 MUSTANG $1395
rebuilt engine, trans., etc. 595-3960.

77 Chysler Cordoba
Air conditioning, sunroof, cruise control, every power option, must sell, asking $6700. 477-9796.

DATSUN B210, 1974, BEST offer. One Owner. 388-5513 extension 501.

1975 GREEN DUSTER, GOOD condition. Call after 5, 382-4369, 1325 May Street.

72 COUGAR 351 CLEVELAND, rebuilt trans, runs well, body good, 386-3808.

1970 DATSUN, EXCELLENT condition, snow tires, with extra rims, 59,000 miles, $1250, 592-6205.

150 CARS FOR SALE

SUBURBAN MOTORS

THE HOME OF

LINCOLN CONTINENTAL AND MK V MARQUIS, COUGAR XR7, ZEPHYR AND FORD TRUCKS

Looking For ECONOMY?

78	Bobcat, 2-dr., 4-cyl., A/T, radio	$3895
78	Toyota Corolla, 2-dr., 4-spd., with radio	$3895
78	Celica GT liftback, 5-spd.	$7295
76	VW Rabbit, 4-spd., radio	$3995
76	MGB Sports, 4-spd.	$4895
76	Chevette hatchback. A/T, radio	$3295
75	Austin Marina, 4-spd.	$2495
75	Datsun B210, 4-spd.	$2695
75	Vega GT, 4-cyl., A/T	$1895
74	Pinto, 4-spd.	$1595
69	Cortina, A/T	$1095

Douglas and Saanich Rd.
386-6131 DL00863A

METRO HONDA

NEW '79 HONDAS!

Complete Selection All Models and Colours!

WE NEED YOUR TRADE-IN NOW! Highest Allowances Ever!

METRO HONDAS! Proven low cost quality, and unmatched values!

★ Full Service Facilities
★ One of the Largest Parts Inventories in B.C.!

B.C.A.A. Approved
OPEN 8 A.M.-9 P.M.
SAT., 8 A.M.-6 P.M.

Next to the ARENA
388-6921
2151 Blanshard

D1627A

METRO HONDA

WILLE Dodge · Chrysler

VICTORIA'S NEW CHRYSLER DODGE DEALER

NEW STOCK ARRIVING DAILY

We Need Your Trades GOOD SELECTION NEW AND USED

78	Chrysler New Yorker 2-dr. ht. loaded	$8995
77	Cordoba	$5895
77	Cordoba	$5695
77	Aspen	$4795
76	Arrow	$3195
76	Plymouth SW	$4295
76	Dodge Monaco s/w	$4995
75	Ford Custom hdt.	$3295
75	Plymouth Duster hdt.	$3295
73	Chrysler Newport 4-dr.	$3495
71	Dodge Polara	$1695
71	Dodge Dart 4-dr.	$1995
70	Chrysler 300 2-dr	$1595
63	Dodge 4-dr.	$ 695

3200 Douglas at Cloverdale
382-2313
OPEN 9 'TIL 6 P.M.
DLR-00840A

73 VOLVO, ORANGE, TWO door, 4-speed OD, radial tires, $3750 or best offer. 382-7083 after 5 pm.

ECONOMICAL, 1974 TOYOTA 1200, 40,600 miles, radio, 4-speed, good condition. Recently tested. $1850. 385-8116, evenings.

1977 DATSUN 710, 4-DOOR, 4-speed, 11,000 miles, one owner, immaculate condition, $4500. 479-4597.

150 CARS FOR SALE

Brian Holley MOTORS LTD.

SUBARU VOLVO

VICTORIA'S VOLVO CENTRE
Offers the Following Selection of

PRE-OWNED VOLVOS

77 242 2 dr., 4 spd., 1 owner low mileage car. AM/FM, in absolutely as-new condition. $6,395

77 244 4 dr., automatic, p.s., p.b., Royal Blue, blue velour. This car also in as-new condition. Must be seen. $7,895

75 245 auto. Wagon. Air con., p.s., p.b., custom rack, AM/FM stereo, new Michelins, quartz lites, burgandy. $5,695

74 164 6 cyl. Luxury Sedan. Air, sunroof, leather, automatic. Attractively finished in burgandy over black. $5,695

71 164 6 cyl. auto., p.s., p.b., with leather. Dark red maroon. $3,295

OTHER

75 COURIER PU, sunroof, split window, extremely clean. $2,495

75 VALIANT Scamp, hardtop, small V-8 auto., 1 owner car in immaculate condition. $3,595

73 AUDI 100 LS 2 dr. auto., 1 owner local car with low mileage. $3,395

72 MAZDA 808 auto., 4 dr., new paint. Super clean. $1,695

72 VW Westfalia pop-top, low miles, Super clean. $4,995

Sales Dept.
Open 9-9 Mon.-Fri.
9-5 Sat.

BRIAN HOLLEY
Motors Ltd.
3319 DOUGLAS
Between Woodward's and Woolco
DL00903A 384-1161

Speedway MOTORS LTD
VOLKSWAGEN
PORSCHE
AUDI

We started the whole darn thing Economical VW's Since 1953

PRICE CHALLENGER

73 DODGE
Van camper, all the conveniences of camping, etc. Realistic price.
$2995

PLUS

79 VW Westfalia camper
78 VW Get-a-way camper
77 F150 pickup with canopy, 20,000 miles
76 Ford ¾ camper, special club cab with 11' camper
75 Toyota long box pickup

1979
RABBIT (gas)
RABBIT (diesel)
AUDI 5000
PORSCHE 924, 911, 928

DOWNTOWN at SPEEDWAY
VOLKSWAGEN
PORSCHE AUDI

971 YATES STREET at VANCOUVER

Dealer Licence No. D-00486

385-2415

71 SUPER BEETLE, EXCELlent condition, new engine with a little extra performance. 477-3917.

71 CONVERTIBLE VW, ONE owner, meticulously maintained. An enjoyable investment, 642-3678.

67 LTD, 390, AUTO, 4-DOOR, hardtop, 70,000 miles, good condition, new brakes, offers on $900. 477-2883.

1973 MERCURY MONTEGO 9 passenger wagon, automatic, p.s., p.b., good condition, $2250, 479-6344.

69 DART SWINGER, 340, REbuilt engine only 2,000 miles. 383-9538.

'67 THUNDERBIRD, BODY AND running gear excellent, $1800. 592-2767.

1975 CATALINA PONTIAC wagon, 14,000 miles, new condition, Phone 477-4189.

150 CARS FOR SALE

REG. MIDGLEY
AMC Jeep FIAT

NOW IN STOCK!
'79 FIAT 128
'79 FIAT BRAVA 5 SPD.
'79 FIAT BRAVA AUTO.
'79 FIAT X 1/9 5 SPD.
'79 FIAT 124 5 SPD.
'79 FIAT 124 AUTO.

VICTORIA'S EXCLUSIVE FIAT DEALER

REG MIDGLEY MOTORS LTD.
"Since 1964"
736 Cloverdale 385-8756
DL00276A

P.M

PAINTER MOTORS LTD.
69 Stage 1 4spd convert
77 Celica GT 6spd vinyl AMFM
77 Honda HB vinyl mags stripes
74 Gremlin hb 6 auto
72 Capri auto
72 Skylark, 4 dr hdt ps pb
70 Challenger rebuilt 383 mag
69 Beaumont Spt Deluxe sharp
72 Ford Boogie van, sunrf mags

SPECIALS

68 Coronet reblt mtr	$1400
68 Cutlass 2 dr.	$1095
71 Chrys 4 dr hdt air pw	$1495
77 Vega auto one owner, 15,000 mi.	$2795

A FAIR OFFER IS NEVER TURNED DOWN
"Try It — We Like It!"
BANK FINANCING OAC
3005 Douglas St. 388-6196
After Hours 478-0790

STOP MOTORS LTD

2524 Douglas

SPECIAL
1975 Buick Century
AIR CONDITIONED
$3995

77	Firebird Skybird	$6995
78	GMC Pass. Van	$8995
77	Suburban 4x4	$8695
76	Supercab PU	$4995
75	Honda H.B. auto.	$3295
72	Cutlass, 2-dr.	$2495

Great Selection Of Economy Cars
BANK FINANCING O.A.C.
LEASE ALL MAKES
MON. - FRI. 9-7, SAT. 9-6
383-3635 D-02184A 383-8931

REG. MIDGLEY
AMC Jeep FIAT

IN STOCK!
BLACK '77 VETTE
BRONZE '78 TRANS AM
RED '78 CAMARO Z28
YELLOW '78 FIREBIRD

FOR BETTER USED CARS...
'Since 1964'

REG MIDGLEY MOTORS LTD.
"Since 1964"
736 Cloverdale 385-8756
DL00276A

P.M

Painter Motors Ltd.
76 Camaro 350 auto, buckets
69 Camaro conv't. 307 auto, buckets
68 Camaro SS 350 auto, buckets

77 Datsun F10 5 spd.
77 Honda Civic 4 spd.
74 Gremlin 6 cyl. std.
SPECIAL
1973 Vega 3 spd. buckets $585
TRADES WELCOME

BANK FINANCING
1513 Quadra at Pandora
D-0346A 385-0122

ESQUIMALT AUTOMART

68	FORD WAGON	$795
78	CAMARO Rally Sport	$7495
74	MONTE CARLO loaded	$4695
72	DATSUN WAGON 4 spd.	$1295
73	COUGAR XR7	$3495
74	CHEVY NOVA 4-dr. 6-cyl. auto, ps, radio	$2895
75	EL CAMINO	$4995
71	CAPRI 4 spd	$1695
75	MATADOR SEDAN	$1995

See RAY MORRISON at
480 Esquimalt Rd. 382-7195
D-00856A

Sidney Car Mart
WHERE YOU GET QUALITY AT A DISCOUNT
78 Caprice (2) 4 dr.; 78 Zephyr 4 dr.; 78 Arrow GT; 78 Honda Accord; 78 Cordoba; 77 LeMans 2 dr.; 77 Aspen 2 dr.; 77 Chevette; 75 Volvo 2 dr.; 75 Monarch 4 dr.; 75 Astre's (2); 74 Suburban; 74 Malibu 4 dr.; 73 Olds Cutlass 2 dr.; 73 Hornet wgn; 73 Pinto wgn; 71 Toyota 2 dr.
TRUCKS
78 Dodge Maxi Van; 78 Chev ½ ton PU; 77 Ford ½ ton; 78 Ram Charger; 76 Ford XLT ½ ton; 76 Datsun long box PU.
9757 5th St. D01159A 656-2432

Pacific Mazda Peugeot
FRESH TRADES
77 Honda Accord; 77 Mazda GLC AT; 77 Honda HB; 76 Mazda wgn; 75 Dart AT; 74 Toyota Corona wgn (woody); 73 Toyota SW AT; 73 Mazda cpe AT; 73 Charger SE; 72 Comet; 72 Volvo 142 wgn; 72 Pinto sport; 71 Mazda 616 AT; 69 Sprinter; 68 Cougar (Mint); 67 Chevelle HT.
ASK ABOUT OUR 7 DAY MONEY BACK GUARANTEE
All cars carry price stickers
810 Johnson D02073A 385-1451

1975 VALIANT BROUGHAM, 2 door, excellent condition, $3750. 388-9187.

1978 DODGE OMNI, AUTO, power steering, etc. only 500 miles, 479-7782.

71 VOLVO 142E, RADIALS, NEW paint, recent valve grind, $2500 or best offer. 652-1662.

150 CARS FOR SALE

PETER POLLEN FORD

USED CARS USED TRUCKS
Properly Reconditioned

7 DAY MONEY BACK GUARANTEE

384-1144

Downtown YATES & COOK
Dealer No. D745A

EMPRESS
PONTIAC BUICK GMC

MANY OF OUR VEHICLES HAVE A CROWN SEAL, 1 YR., WARRANTY ON THE POWER TRAIN! CHECK OVER THESE SELECTED UNITS - FOR YOUR OWN PEACE OF MIND!

76	MALIBU	$4995
75	OLDS. (air)	$4595
78	HONDA ACCORD	$6595
76	TOYOTA wgn. A/T	$4795
76	DATSUN PU & CANOPY	$4295

OPEN
Mon.-Thurs. 9-9
Fri.-Sat. 9-6
2867 Douglas at Topaz
382-7121 D.L. D01227A

SWIFTSURE MOTORS 382-8811

1967 MUSTANG
V8, AUTO, GETTING RARE

1969 BUICK SKYLARK
EXTREMELY WELL-KEPT, AIR

1973 CUDA 340
AUTO, IMMACULATE

1974 DATSUN 260Z
4-SPD. SPORTY AND CLEAN

1975 COMET, 4—DR
V8, AUTO, PS, PB, AIR

1976 DATSUN B210
4-SPD, ONE OWNER

1976 CAPRICE S/W
V8, AUTO, PS, PB, PW, AIR

1977 MONARCH GHIA
V8 AUTO, BUCKETS, CLEAN

TRUCKS
1973 TOYOTA, AUTO
1974 DATSUN AND CANOPY
ALL GUARANTEED CITY TESTED
MON. TO FRI., 9-8 P.M.
SAT., 9-5 P.M.
3388 DOUGLAS ST.
382-8811 DL5001

PLIMLEY
BRITISH LEYLAND
1010 Yates
382-9121

'79 MINIS
$3889

78 HONDA ACCORD, blue, AM/FM radio $6295

78 FIREBIRD, white, AT console, bucket seats, radio $6995

77 TRIUMPH TR7, green, sunroof, AM-FM radio. Extremely low mileage $6770

77 SUBARU, gold, FWD, 5 spd., AM-FM radio $4995

75 MUSTANG II, red, 4 spd., radio, low mileage. Very clean $4195

Dealer Licence 592

PALM MOTORS

REDUCED

75	Elite SR	$3990
75	Plymouth SW	$3822
73	Cutlass	$2682
73	Ambassador	$1422
73	Datsun At	$2247
72	Skylark At	$1929
72	Pontiac At	$1832
72	Mercury S/W	$1689
72	Pinto	$1087
71	Cricket	$ 948
71	Gremlin	$ 987
69	LTD	$1194
64	Rambler S/W	$ 201
64	Merc ½ ton	$ 752

INSTANT "NO-RED-TAPE" CREDIT
3342 Oak St.
Between Douglas and Blanshard off Cloverdale
8:30-9:00 Monday to Friday
D00641A 386-8385

150 CARS FOR SALE

"THE PRICE IS RIGHT"
1976 Dodge Aspen 4 door sedan with 225 cu. in. 6 cylinder engine, auto. trans., and power steering. Only 31,000 miles on this immaculate unit. This is another exclusive with
"CHARLIE PETERSON"
at Empress Pontiac Buick GMC Ltd. 382-7121 or Res. 592-0458. DL01227A.

1974 LEMANS SEDAN, V8 AUTOmatic, power steering, $1795. 1974 Oldsmobile Cutlas, 2 door hardtop, $2895. 1974 GMC, ½ ton pickup, V8 automatic, top condition, $3700. 1972 GMC ½ ton pickup, V8 automatic, $1695. 1971 Mazda pickup, $795. 1970 Datsun pickup, $695. 1972 Lemans stationwagon, V8 automatic, power steering, $1200. 1969 Plymouth sedan, runs exceptionally well, $795; 1969 Datsun sedan, $595. Super Motors Ltd, 2538 Government St, 385-0031, after hours 382-1559. DL00094A.

19,000!
75 LEMANS SPORT COUPE. Very clean, one owner auto, finished in Silver Mist, metallic, black vinyl roof and interior. Asking $4795. For more information on this unit, call
ALAN SHEARNE
Personally, at Empress Pontiac Buick GMC Ltd., 382-7121. DI01227A.

CHOICE OF "7"
1979 Pontiac Trans AM. This is the last year for this model with the 6.6 litre engine, and should be a good investment for the sports minded driver. Five of these have the hatch roof. Beat the price increase and deal now with "Charlie Peterson" at Empress Pontiac Buick GMC Ltd. 382-7121 or Res. 592-0458. DL01227A.

68 CHEVELLE
Exceptionally clean, all-original car, V8, auto, ps, pb. This weekend only, $1600 cash. No trades please.
E&K MOTORS LTD. 383-6231
642 Burnside E. D02071A

1970 TOYOTA CROWN
4 door, auto, excellent condition, only $1,195.
1973 DART SWINGER
2 door, fully automatic, Spec. $1,895.
1966 OLDS CONVERTIBLE
with mags, beautiful car, $3,500, 658-5685 after 6 p.m.
SNO-BIRD RECREATION
PHONE 385-7334
DL00647A

1978 LOW MILEAGE VEHICLES

Honda standard	$3600
Honda automatic	$3800
Chev Nova, 4 dr	$4400
Chev Malibu Classic 4 dr	$4800
Monte Carlo	$5500

Tilden Rent-A-Car
386-1213, 383-4342
DL01003D

66 CANSO
6-cyl. auto, exceptionally-clean car. Must be seen to be believed. $2195.
E&K MOTORS LTD. 383-6231
642 Burnside E. D02071A

HONDA ACCORD
1978 model, with approx., 3,000 miles, 5-speed trans., AM/FM radio. Near new condition. For information, contact.
BARRY FOSS
EXCLUSIVELY, AT
Empress Pontiac Buick GMC
382-7121 DL01227A 595-6703

66 Convert
Mercury Meteor, V/8, auto, ps, pb, buckets, console, pw, p. seats, excellent condition. Only $1995.
E&K MOTORS LTD. 383-6231
642 BURNSIDE E. D02071A

A REAL BUY
'77 luxury car Dodge Aspen, 4-dr. sdn., V8 auto., P.S. and brakes, tilt steering wheel, radio, 17,000 KM. Burgundy colour with cream vinyl roof. A steal at $4995. For appointment to view please call Bill Westfall at 592-0211 or 382-6122. McCallum Motors. D00850A.

5 NOVAS
Finest selection in town! 4 spd. and automatics to choose from.
E&K MOTORS LTD. 383-6231
642 Burnside E. D02071A

77 HONDA HB
Vinyl roof, factory mags, pin striping, Honda Sports steering wheel, radio, radial tires. 79 replacement cost approx $6100. This weekend only $3900. PAINTER MOTORS LTD. 3005 Douglas St. 388-6196. After hours 478-0790. D-0346B.

77 BUICK REGAL
Only 20,000 miles, automatic, power steering and brakes. Finished in blue, this car carries a one year crown seal warranty. Trades welcome. Call LEA WALLE, 382-7121, or Res., 477-2740. Empress Pontiac Buick GMC Ltd. DL0122A.

EL CAMINO
1975 El Camino Classic 350 auto., P.S., P.B., radio, tilt steering, factory rally wheels. One owner, locally owned. Auto in perfect condition, $4995. ESQUIMALT AUTOMART LTD., 480 Esquimalt Rd., 382-7195. D-00856A.

LADIES
1976 Comet 4-dr. sedan. This one-owner, locally-owned car, driven only 16,000 miles. Silver with blue fabric interior, 6 cyl., auto., P.S., P.B., radio, $4395. ESQUIMALT AUTOMART LTD., 480 Esquimalt Rd., 382-7195. D-00856A.

6 CYLINDER ECONOMY
75 Pacer 3 spd. hatchback. Only 22,000 mi. and priced to sell. For appointment to view call Bernie Wachter, McCallum Motors, Colwood, 478-1741, res. 478-8054. D00850B.

SMILE!
Thats what you'll do when you drive this 1974 Gremlin 6-cyl. std. Only 42,000 miles. Priced to please at $1895. Trades welcome. PAINTER MOTORS LTD., 1513 Quadra, 385-0122, D-0346A.

74 GREMLIN
In immaculate condition! 6 cylinder, automatic. Full price, only $2495. Please contact KARL KUESTER, 382-7121, or res., 477-5798. Empress Pontiac Buick GMC Ltd. DL01227A

76 CAPRICE WAGON
P.S., P.B., radio, V8, a really nice family wagon, complete with air conditioning for the hot summer ahead. For more information call Len at Madsen Motors, 478-5011. DL00569A.

CALIFORNIA CAR
1973 Mazda RX2, 2-door sport coupe, new Perelli radials, new McPherson struts, 30,000 miles. This cars in showroom condition. $1850, trades considered. 477-8316.

1968 CHEV BISCAYNE, 6 CYLINder automatic, 250, 2 door, radio, tested till Feb. 80, $725. 384-6753 or 915 Empress.

1976 COPPER CORDOBA, AIR conditioning, cruise control, excellent condition, $5500, 598-1536 after 5pm.

78 DATSUN B210, 2 DR, 4 speed, all options, lady driven, 20,000 km, asking $4000 or best offer. 656-4144.

150 CARS FOR SALE

SILVER 1977 FIREBIRD, EXcellent shape, new tires, just tuned, touch of blue pinstripping, 400 hp, 3 speed auto, ps, pb, immaculate interior, terrific machine, getting married so must sell. $5950. 386-2409 or 382-8432, after 4:30.

LIKE NEW
1977 Dodge 4 dr., V8 auto., P.S., P.B., tilt, vinyl roof, radio. Only 18,000 KM. $5195. Contact Ray Bernoties at 382-6122 or 381-5282, McCallum Motors. D00850A.

1979 Ford Thunderbird, V8 auto., ps, pb, pw, air, radial tires, burgandy exterior with matching velour interior. 300 KLM. $9975. Replacement cost $10,700. GARDEN CITY AUTO SALES LTD. 2978 Douglas St. 382-9111. D-01319A.

75 VW RABBIT
One owner, 34,000 miles, cassett stereo, quartz lights, excellent and clean condition, tested Jan 79, $3600. 384-4673 or 383-5131 Darryl.

1976 VOLVO GL
Less than $10,000. 1979 replacement cost, $14,500. Fully equipped, sunroof, a-c, 24,000 miles, best offers. Call 598-7552 after 6:30 pm.

1956 PLYMOUTH SAVOY
Excellent running condition, no rust or dents, excellent interior, low mileage, 4 new tires, tinted windows, radio, etc. Asking $925. 385-4461 or 388-6540 ask for Wayne.

WELL CARED FOR 1965 AMbassador 327 V/8, automatic, power brakes, power steering, new brakes, battery. Mounted snows. $750. Also 4x8 utility trailer, $200 or best offer. 477-0073 after noon.

COLLECTORS DREAM
1958 Cadillac, 2 door h-t, very low mlge, original paint, 5 new wide w/w tires, complete new exhaust, this car is mint, mint condition, good reason for selling, please phone, 652-3864.

1970 CHALLENGER 340, 4-speed, motor completely rebuilt, new clutch, new pressure plates, new brakes, new paint and vinyl roof, four new tires on slotted mags, all bills included. $3000 firm. 652-9948 after 5.

CONVERTIBLE
Pontiac Grand Ville 1973, 450 4 barrel, fully automatic, good condition. $5,000 or best offer. 384-4607 evenings.

1972 FORD LTD COUNTRY Squire station wagon, 9 passenger, power brakes, power windows, air conditioning, factory stereo tape, excellent condition, tested til 1980. $2595. 384-4009.

1977 CHRYSLER CORDOBA. Rich dark brown exterior with vinyl roof. Dark gold velour interior. Air conditioning, many extras, a beautiful car. $6500. 385-5517 after 5:30.

1978 FIREBIRD ESPRIT, 12,000 miles, automatic console, am/fm radio, cassette stereo, Rally wheels, blue with black leatherette interior, excellent condition, $6800. 658-5519 after 5.

1972 LADY DRIVEN DATSUN 510 automatic station wagon, $1500 firm or 1975 Honda Civic automatic, $2500. 388-9689 evenings or Shawnigan Lake, 743-9158.

'66 BEAUMONT WAGON, 327 auto, power steering, power brakes, new balljoints, brakes, shocks, ignition, battery, snows, tape, 4-barrel. Few dents, no rust. Tested. 477-4289.

1974 BUICK CENTURY COUPE Luxus, vinyl roof, air conditioning, power steering and brakes, 350 V-8, new battery, just tested, good condition, owner leaving country, $3495. 652-2197.

1976 HONDA CIVIC AUTOmatic, new radial tires, 35,000 miles, original owner, good condition. $2995 or best offer. 388-5422 days, 478-5814 evenings or Sunday.

1975 DODGE DART SWINER, 2 dr. HT. Economical slant 6 auto., P.S. Radio. Vinyl roof. One owner. Contact Art Moysychyn, Empress Pontiac Buick GMC Ltd. 382-7121 or 477-4715. D01227A

1975 CHEVY NOVA, AUTOmatic 6, power steering, power brakes, classy 2 door Cabriolet model. Landau roof, 43,000 miles, like new, one female owner, $3895 or best offer, 478-3632.

ESTATE VEHICLE, 1973 PONtiac Catalina, 2 door hardtop, V8 automatic, air conditioning, only 36,000 miles, immaculate throughout, asking $3195, 477-8548.

FOR SERIOUS BUYER
Must be seen and driven to be appreciated, 1971 Ford, 2 door hardtop, automatic, radio, 302, motor excellent, tested, $1,350. 479-0654.

'77 HONDA ACCORD, AUTOmatic, silver, 21,000 miles, like new. Save $2,000 off '79 price of $7,495. A steal at $5,595, firm. 652-3255.

1978 HONDA HATCHBACK, mag wheels, sun roof, side moulding, two-tone paint, immaculate condition, asking $5200 or offers. 382-8722.

1969 BEAUMONT STATION wagon, 6 cylinder automatic, radio, safety inspected, mechanically excellent, clean throughout, asking $1295, 382-0089 after 5pm.

69 CHEVELLE STATION wagon, V/8 automatic, power steering, power brakes, electric rear window, 2 way tailgate, new radial tires. 388-5618

1975 CHEV MALIBU CLASSIC, 32,000 miles, 454 V8, 12-bolt posi, factory stereo, swivel buckets, etc. A steal at $3200. 479-8516, after 5:30 pm.

1953 HALF TON CHEV, 1-360 with trans, 1-283 with trans. Firebird overhead cam, plus truck cabs, car parts and two utility trailers. 474-2014

63 FORD FAIRLANE, 6 CYLINder standard, excellent condition, no rust, $350 or offers. 771 Station Rd in Langford beside the Legion.

1969 FORD LTD, AUTOMATIC, power steering, power brakes, radio, good condition. $1100 or nearest offer. 656-5786 evenings; 385-3764 days

72 AUSTIN MARINA, RADIO, tape deck, four extra tires, new transmission, very good running condition, $1100 or trade for ½ ton truck. 478-4631.

QUALITY CAR
1969 Plymouth Fury II, 318 motor, automatic, power steering, immaculate shape, $1200, after 4, 479-7253.

1970 TOYOTA CORONA MK II stationwagon, 1900CC, 61,000 miles, some rust, $1,600 firm. 1974 Fiat 128 stationwagon, 38,500 miles, $2,000 firm. 383-6293

1969 MUSTANG FASTBACK, completely stocked, 302, 2 barrel, automatic, very clean. Offers to $2,300. Phone after 5 pm 384-7482.

68 FIREBIRD, 350 AUTOMATIC, power steering, new mags and tires, rear fender flares, new paint, really good shape, asking $2295 or trade for van. 382-0089.

1960 FORD FAIRLANE, ONE owner, just tested, 292 V-8 manual, overdrive, extra wheels, good snow tires, near new battery. $250 or offers. 652-1569.

1972 DODGE MONACO WAGON, v-8 auto, 72,000 miles, body, interior, and mechanically very good, all new tires, must sell immediately $1350. 652-9015.

1973 TOYOTA CORONA, 4-door, auto, immaculate, gold, radio, leaving town, must sell. Asking $2500 or best offer. 383-4780.

'69 DATSUN 1000, GOOD CONDItion, tested, best offer. 385-9562.

'71 VOLKSWAGEN, $975, GOOD condition, 382-7591.

ESTATE SALE, 76 DATSUN 710, 13,000 miles, $3800, 592-9178 evenings.

1973 CHARGER SE, 440, ASKING $3800. 479-6457

1962 FALCON, TESTED, $250 OR best offer, 386-9607.

69 FORD GALAXY, GOOD CONdition, $500. 477-8031.

150 CARS FOR SALE

1975 CHRYSLER CORDOVA, sunroof AM-FM radio, excellent condition, $4500. 478-4706.

1966 MUSTANG, 289, 3 SPEED auto, dual exhaust, tested until 1980, $2595. 658-8198.

COMPARE! THEN SEE THIS 1976 MGB sports car, $4800. 383-3128.

1962 FORD FAIRLANE 500, V-8, auto., radio, low mileage, clean, tested, 652-3045.

ONE OWNER, 1973 DATSUN 1200 coupe, 4-speed, nice condition, asking $1500. 592-7239.

1974 PONTIAC GRAND M, PS, pb, pw, bucket seats, radio, etc. $2950 or best offer. 383-4780.

66 VOLKSWAGEN STATION wagon, needs engine work, $125. Call Ken 384-6809.

1967 AUSTIN 100 FOR PARTS. Transmission problem. $75. 388-9409.

64 FORD FAIRLANE, 500, EXcellent condition but needs clutch, $150 or best offer, 479-9644

1974 CHEVY NOVA, 4-DOOR, 6 automatic, one owner, low mileage, ideal family car. 478-3022

ECONOMICAL 1974 CHEV Nova hatch back, low mileage, lady driven, $2875. 478-4855.

1976 MECURY BOBCAT, AUTOmatic and snow tires. 13,000 miles, like new, $3200. 478-6585.

1969 HARDTOP METEOR LEmoyne, 4 door, good condition, 656-2286 after 5pm.

47 AUSTIN FOR REBUILD. FOR more information call Dave, days 388-9149, nights 642-3792.

74 COMET, 2 DOOR, V8 AUTOmatic, power steering, 37,000 miles, 1 owner, $2500, 386-2810.

1969 BUICK ELECTRA 225 four door, no rust or dents, offers on $950. 383-9325 after 5 pm.

69 TR6 WITH O.D., GOOD CONdition, 82,000 miles, asking $2700. 479-8027 after 12 noon.

1971 GTO JUDGE, 455, TURBO 400, 12 bolt posi, mags, good shape. 598-6130.

1973 COMET FOUR-DOOR sedan, automatic, clean condition, asking $2495. 477-8096.

1970 DATSUN 510, AUTOMATIC, 55,000 miles, good condition, $1050. 382-1022, ask for Harry.

1975 VW SCIROCCO EXCELlent condition, 30,000, radio, radials, $4,500. 383-3527.

77 HONDA CIVIC HATCHBACK, 4 speed, 25,000 miles, $3800. 598-7980.

66 NOVA, 2 DOOR HARDTOP, V8 automatic, excellent shape $1600, 642-5085.

1970 POLEARA, YELLOW, good running order, asking $1200. 479-1354.

74 VW DASHER, FOUR DOOR, automatic, excellent condition, low mileage, $2550. 386-7097.

1971 PLYMOUTH WAGON, real clean, ideal for family or business. $1350. 386-7097.

1972 AMBASSADOR, 360 V8, PS, pb, factory air, heavy duty towing package, $1500. 477-0554.

1965 CHEVY NOVA, AUTOmatic six, really nice condition, $795. 384-8215.

1976 MONTE CARLO LANDAU, loaded, 30,000 miles. Offers considered on $6000. 478-1886 after 6.

76 DATSUN F-10, 48,000 MILES, excellent condition, $2700. 479-6875.

66 FORD COMET, 2 DOOR hardtop, loaded with extras, reduced to sell, $775. 382-9620

1977 MAZDA GLC DELUXE, EXcellent condition, 14,000 miles, $3600. 477-6396.

70 SUNBEAM ALPINE GT, 70,000 miles, recent paint, good interior, must sell, 656-6394.

1974 FORD MAVERICK graber, buckets, V-8, stick, deluxe unit, mag wheels. 474-2495.

1972 CAPRI, BLUE, 43,000 miles, $2,000. After 4p.m. 383-1590.

VERY CHEAP, 2 VOLKSWAgens, sedans, 1 for parts. Pat, 385-5558.

1967 PONTIAC HIGHEST offer over $300. Phone 477-4282 or 382-4206.

TRANSPORTATION SPECIAL, '64 Rambler, rebuilt motor, runs good, $250. 384-7644, 384-6819.

1972 CORTINA, 4 DOOR, AUTOmatic, $800 or best offer. 592-2044.

'72 TOYOTA COROLLA WAGON, runs but needs bodywork, best offer to $400. 382-2700.

1964 VALIANT AUTOMATIC, very good condition, $775. After 5 pm, 598-7392.

1973 AMBASSADOR STATION wagon, V8 automatic, good condition, $1695, 477-8035.

1957 CADILLAC, VICTORIA car. Best offer, will take trades. 382-4127.

'77 TRANSAM, BLACK AND gold with black velour interior, all options, $6800 firm. 656-6394.

64 PARISIENNE, V8, ENGINE, needs frost plugs, asking $150. 383-8062.

1976 VEGA HATCHBACK, 26,000 miles, automatic, $2500 or best offer. 384-7280.

MUST SELL 1977 PINTO wagon, less than 7,000 miles, $4500 or best offer. 385-4635.

1960 FORD 4-DOOR, TUNED and tested, 25,000 on engine, new winter tires, $385. 383-3203.

70 MAVERICK, PARTS OF whole, rebuilt trans, 4 new tires, good motor. 478-6894

1973 TOYOTA COROLLA, 4 speed, new clutch, good paint and interior, $1800. 592-2163.

71 ACADIAN, 2-DOOR, LOW mileage, good shape. $1600. 386-1839.

ONE OWNER, 1973 DATSUN 1200 coupe, 4-speed, nice condition, asking $1500. 592-7239.

1970 DUSTER, 340, 3-SPEED, back right hand damaged $400 or best offer. 386-6796.

MUST SELL SOON. 1978 DODGE Arrow GS, like new, 17,000 miles. Offers. 386-0495.

67 MUSTANG, 2 DOOR HARDtop, 289 auto, rare, best offer, 388-9462

VOLKS SUPER BEETLE, 1971 excellent condition, only 39,000 miles, $1675, 592-2174.

1976 TOYOTA COROLLA, 2 door, 4 speed, radio, 30,000 km, $2500. 478-5110.

1968 MERCEDES BENZ 250. EXcellent condition, $3900 or best offer, 479-3701 or 386-9936.

73 TORINO SQUIRE WAGON, 50,000 miles, nice condition, must sell, $2450. 479-6483, 656-3288.

1974 TOYOTA CORONA, TWO door, 4-speed, good condition, offers. 382-3969.

75 BUICK SKYHAWK, HATCHback, auto, radio, air conditioning, offers. 477-8824.

1964 STUDEBAKER, GOOD running order. Asking $250. Tested. Phone 385-5275.

76 CADILLAC FLEETWOOD Brougham, as new, Victoria car, 12,000 miles. 721-3680.

59 VOLKSWAGEN, RUNS good, $100. Rob 598-3198.

1956 CHEVY 4 DOOR HARD top. 383-2497.

'69 CHEVELLE MALIBU, 2-door, 6 cylinders, $850. 477-0890.

67 TOYOTA IZUZU, RUNS well, very clean, $375. 383-2183.

MUST SELL 72 MUSTANG, $3200 or best offer, 386-2089, after 5.

1971 FIAT SPIDER $300, 478-0447.

63 NOVA SS, OFFERS, 6-10 PM 383-9176.

'66 CORTINA IN GOOD CONDItion, $200 or best offer, 595-4556.

74 BRONCO 4X4. 39,000 MILES. Excellent cond. Phone 592-3809.

150 CARS FOR SALE

1973 PINTO WAGON, AUTOmatic, esquire package, good for 2nd car. $1700 or offers. 384-1790.

1970 PLYMOUTH DUSTER, 340 4 barrel, offers. 383-5882.

69 METEOR STATION WAGON, $800 or best offer. 478-7317.

ONLY $1100, TESTED, 1972 Vega. 385-8424.

1970 MAZDA 1800, TOP CONDItion, $850, phone 592-9347.

76 TRANS AM, OFFERS, 656-2662.

65 CHEV IMPALA, VERY DEpendable, tested, $350, 382-2255.

73 MARK II TOYOTA, AUTO, good condition. Can be seen weekends and evenings. 4061 Larchwood Dr. apt. 5, 477-3974.

WANTED: 64 CHEVELLE 2-door, 388-4669 ask for Mike.

62 BW, RUNS WELL, $500. 384-8896.

1974 ASTRE GT, 4 SPEED, EXcellent condition, $1500. 385-1918.

'68 BEAUMONT STATIONWAgon, no rust, $350 or offers, 652-2392.

1970 PONTIAC LEMANS 2+2, excellent condition, must be seen. 388-6783

1959 KARMANN GHIA, ASKING $395. Phone 479-1776.

1969 PLYMOUTH SPORT FURY, top condition. 477-2013.

64 BEAUMONT, STANDARD 6, 4 door, $400 or offers, 479-6549.

'64 CHEV CONVERTIBLE, $500. Apply 2-829 Wollaston St.

1968 DATSUN 510 WAGON, $550. Phone 658-5602.

72 DART SWINGER, $1500 firm. 721-3350.

'72 CELICA, EXCELLENT CONdition, asking $2150. 477-7755.

'73 DUSTER, MUST SELL, BEST offer. Phone 382-0797.

1966 VOLVO B18, $300. 595-7952

YATES AUTO

78 Z28 Camaro 4 spd
77 Cobra II 4 spd
76 El Camino Sprint
73 Challenger 340
71 Demon 340
70 440 HI-Per

Plus many more to choose from

YATES AUTO SALES
950 Yates D-01610A 388-7722

151 SPORT, IMPORT CARS

capital city auto

1978 B.M.W. demonstrator. Clearance $1295 below 1979 list price.

USED CARS
1978 TOYOTA CELICA GT, 5 spd. Gold 9000 km only $6995
1975 AUSTIN MINI 1000. Yellow — 14,000 miles only. Radio AM/FM, studded mounted snows $2495
1973 RENAULT R15 Coupe, red, low miles, good runner, new clutch $2395
1973 BMW 2002, blue, mags, immaculate $5,495
1972 MUSTANG Convert., powder blue. A Collectors item. $3,795

1750 GOVERNMENT ST.
386-7508 DL5066

MERCEDES BENZ

We offer for sale, two exceptional automobiles

1973 280 SEL 4.5 SEDAN
Metallic silver, with red leather interior, automatic, power steering, electric sunroof, air conditioning

1966 230 SEDAN AUTOMATIC
Both of these cars have been extremely well cared for by their previous owners. Contact Nanaimo Motor Cars, Authorized Mercedes Benz and Honda. Sales, service and leasing. 758-3361. DL00833A.

75 VOLVO 164E

4-door sedan, power windows, sunroof, air conditioning, AM/FM 8-track. Finished in metallic copper with bronze velour trim. Under 29,000 miles. For appointment to view this immaculate automobile contact Russ Morrison at Millstream Chevrolet. 474-1211 or res. 478-1423. D01384A.

TRANS AM T-TOP

78 V-8, auto, ps, pb, radio, tape deck, tilt wheel, air cond., pw, door locks, radial tires, silver black interior. Real Beauty!
GARDEN CITY AUTO SALES LTD.
2978 Douglas St. 382-9111
D-01319A

FOR SALE A RARE LADY, manufactured for 1 year only, 1967 MGC, GT, 6 cylinder, 62,000 original miles, Michelin tires, radio, electric overdrive in excellent condition. Truely a collectors item. Asking $6500. Phone 387-6346 9 am to 4:30 pm, 598-5973 evenings.

ALFA ROMEO

One only, new 1978 sedan. For the discriminating driver with a taste for tradition and fine engineering. Eurocar, 731 Pembroke. 383-3626. DL02134A.

GET READY FOR SUMMER! Immaculate 69 TR6. Michelin radials, dual exhaust, luggage rack, roll bar, am/fm cassette stereo, new interior, rebuilt engine and trans. $3750 OBO.477-0769 after 4 pm.

1969 B.M.W.
Best offer on $1,850 hurry on this one, must sell.
598-3730

66 MGB
Hardtop, 6 wire wheels, needs work. Would like to sell complete for best offer, or will consider selling parts. 381-5291 after 6 pm.

'78 TOYOTA CELICA LIFTback, GT, 5-speed, black, wire mags, 9500 miles, cassette AM-FM radio, louve back window, radials, 3-year warranty. $8000 or best offer. 385-9068.

FIAT OWNERS
We can equal their price, but they can't equal our service. Eurocar, 731 Pembroke. 383-3626.

SPECIAL
59 Volkswagen customized Baja Bug, mint condition, 381-5155 anytime.

1969 FIAT 124, SPORTS Spyder. Convertible. Very fast. Complete with Michelins, am/fm stereo cassette. 382-2037 after 9 pm. $1800.

64 BARACUDA, CALIFORNIA Special. 100% tinted glass, factory air, immaculate, asking $2450 or trade for boat or ? 656-6806.

BMW 320I, 1977, METALLIC light green, excellent condition, sunroof, stereo, cassette, mag wheels, $10,758. Ring 595-6111 (evenings).

1967 BMW 1600-4, 14 LAQUER coats, leaded body work, new bumpers, complete mechanical work, over 400 hours invested, $3800. 598-2118.

1969 BMW 2500, 4 SPEED, radio, 77,000 miles. Exceptionally well cared for $3585. 384-1721, 592-3121. Sports and Classic Cars, 640 Hillside. D00244A.

MGB 71, ASKING $2700, DENTed left fender, front shock a bit soft. 382-9741.
222222222

1978 CORVETTE L82 INDY Pace Car with all options. Trade including property considered. 477-4832

1973 VOLVO 142, EXCELLENT condition inside and out, radials, radio, 58,000 miles, $2950. Offers. 384-7342.

1978 TRANS AM SPECIAL EDItion, black, Hurst hatch, T-bar roof, 4-speed, all options except air, $8500. 384-3454.

1974 TR6 MAGENTA. ONE owner 53,300 miles, AM-FM radio plus cassette deck plus hardtop. $5,000 firm, 598-3153 after 5:30.

75 280Z, MAGS, RADIALS, AIR conditioning, am/fm, coppertone paint, must sell, $7200 or best offer. 592-3683, 5:30-6:30.

SAAB 96 WITH FREE WHEEL devise, low mileage, excellent condition, $2,995. Call 477-5382 evenings.

1977 CAMERO Z28LT LOADED, 12,500 miles, open to offers, phone 388-4722 ask for Scott or phone 386-1670 after 5 pm.

1974 JAGUAR XJ12L, MAROON, tan interior, mint condition and low mileage. Phone after 6 pm, 721-5474. No triflers please.

'63 220 SB MERCEDES SEDAN, good condition, good running order, offers taken. Phone 382-1837.

1970 TR6, LOW MILEAGE, hard and soft tops, new radials, excellent condition throughout, $3300. 383-5355.

CORVETTE, '74, AUTO, 43,000 miles, T-top, BR racing green, tan interior, excellent condition, $8,400. 477-3401.

1969 TR6, IMMACULATE INside and out, $2800 invested, Imeron paint, no body rust, must be seen, offers. 592-3596.

MORGAN WANTED, ANY CONdition, please phone Robert at 595-6620, 384-2111.

75 MGB, STUDENT MUST SELL. 36,000 miles, overdrive, $4200. 383-1826.

1971 OPAL GT, GOOD RUNNING condition, best offer. 385-4786 after 5.

1976 MERCEDES BENZ 300 DIEsel, 30,000 miles, fully equipped, like new condition. 478-6387.

1960 AUSTIN HEALY, BUG-EYE sprite, fully restored. Phone 598-6134 after 6 p.m.

1958 THUNDERBIRD, GOOD condition, $1295 or offers. Must sell. 595-3501 or 474-1022 days.

1971 MGB GT, WHITE, LOW mileage, mechanically excellent, radials, $2700. 592-3726.

1974 FIAT SPORTS COUPE, good shape, $1500. 477-0918 after 5.

TR6, 1975, AM-FM, REBUILT engine, low mileage. $5,300. 384-4327 anytime.

77 CORVETTE L82, ALL THE options, excellent condition. 478-9973.

1958 MERCEDES 219. GOOD condition. Restorable. Offers. 388-4947.

MG MIDGET, NEW PAINT AND top. Must sell $450 or best offer. Apt 6, 2630 Quadra.

1970 DATSUN 2000 ROADSTER, black, 4 tops, excellent condition, 595-2970.

1974 CORVETTE, 350 4 SPEED, excellent condition, 30,000 miles, 478-7486.

1976 TR7, EXCELLENT CONDItion. Best offer. 642-3325

'72 240-Z, METALLIC BROWN with pinstriping, $3700. 595-7207.

1971 OPEL GT, 55,000 MILES, $2200 or best offer, 479-9647.

1974 DATSUN 260Z 2+2, 41,000 miles. 474-2447.

1977, DATSUN 280Z, LIKE NEW, $7900. 385-0091 or 477-3912

1965 MERCEDES 190, 4 DOOR, local car. In exceptional original condition $2585. 384-1721, 592-3121, Sports and Classic Cars, 640 Hillside. D00244A.

1973 CAPRI, V6 AUTOMATIC, 44,000 miles. Immaculate. $2785. 384-1721, 592-3121. Sports and Classic Cars, 640 Hillside. D00244A.

154 TRUCKS, BUSES AND VANS

WILLE Dodge · Chrysler

VICTORIA'S NEW CHRYSLER DODGE DEALER

77	GMC PU and Vanguard camper	$ 9895
76	GMC Sierra ¾ PU	$ 5195
76	Dodge 200 Van	$ 3695
76	Olympic 7' Camper	$ 2695
75	Chev ¾	$ 3995
74	Dodge Club Cab	$ 3695
74	Chev. TIOGA 19' Motorhome, fully self-contained, air conditioning, CB radio, only 10,000 mi.	$12950
72	Econoline Street Van	$ 2695
68	VW Van	$ 695

NOW IN STOCK
79 SECURITY motorhomes, van conversions, campers
3200 Douglas at Cloverdale
382-2313
OPEN 9 'TIL 6 P.M.
DLR-00840A

74 FORD ½ TON TRUCK, V8 engine, 595-2321

1977 GMC VANDURA VAN, standard, 384-3566.

'68 DODGE ½ TON, FAIR CONdition, $650. Phone 388-7097.

'73 GMC 350, AUTOMATIC, P.B, ½ ton, tested. 388-6154.

1970 ¾ TON AUTOMATIC FORD with canopy, $2,500. 479-3580.

1960 MERCURY PICKUP, GOOD condition, offers, 595-7441.

1967 FORD 1 TON PICK-UP, 75,000 miles, $1000. 656-5301.

1970 DODGE 1 TON 250 WITH Hobart Welder. 642-4540, 642-5406.

70 FORD RANGER XLT ½-TON, v-8, auto, $1200. 656-1929.

1970 GMC ½ TON, 350 MOTOR, A-1, $1600 or offers. 388-9784.

64 GMC VAN FOR SALE
386-0555

1 TON, '52 DODGE FARGO, $350. 3121 St. Andrews Street.

66 CHEV PANEL, RUNS great, $500. 383-1069.

1972 FORD VAN E200
382-7912.

75 GMC ¾ TON van, 385-6096.

CHOICE OF "2"
1—1974 FORD ¾ ton Van Conversion. Extras include raised top. $5295
2—1975 DODGE ¾ ton Van Conversion. Extras include pop-up top. $5495
For information, and personal service, phone CHARLIE PETERSON, at Empress Pontiac Buick GMC Ltd. 382-7121 or Res., 592-0458. DL01227A

CUSTOM VAN
1978 Chev ½ton short wheel base van, mags, radial TA's, sound system, tilt wheel, cruise control, flairs, sun visor, custom interior. For more information on this one of a kind unit call Bob Frew at Millstream Chevrolet 474-1211 or Res. 652-3043. D01384A.

THE ULTIMATE PICKUP
For hauling big trailers, a fifth wheel or carrying the largest camper. '76 Dodge, V8, 440, automatic, dual wheels, dual tanks, 10,000 GVW, Club Cab with swivel captains chairs and many extras to make it one of a kind. Replacement $14,500. Asking $8500. Call 642-4456.

BUY OR LEASE
79 Silverado C10 short box PU, auto., P.S., P.B., radio, air conditioning, cruise and more. For appointment to view call Bernie Wachter, McCallum Motors, Colwood 478-1741, res. 478-8054. D00850B.

1969 DATSUN PICKUP, NEW tires, new brakes, new clutch, new rings and wrist pins, new fuel pump, $450. Also 1961 Chevy stepside pickup, new brakes, new clutch, new starter, new snow tires, new paint, needs heads reconditioned, $600. 652-9948 after 5.

76 COURIER PICKUP ONLY 10,800 MILES
Its not very often we have a quality trade like this with such low mileage. For more information call Len at Madsen Motors, 478-5011. DL00569A.

1975 JEEP CHEROKEE, 4X4, 8 cylinder, 360, standard, 4 speed, low range, power steering, power brakes, Warn hubs, trailer hitch brakes and lights, heavy duty cooling and suspension, lifetime shocks, skid plate. Good condition, clean, $4500. 382-0967.

1973 CHEV BLAZER, 4 WHEEL drive, 350 auto, power steering, power brakes, am/fm cassette, factory roll bar, headers, Trutracs on white spokes, new paint, tested. $4800 or best offer, 478-9992.

JUST BROKEN IN
1977 GMC short van, custom paint, V/8 standard, 14,000 miles. Best offer over $5500.
MINT 383-0580

1971 VOLKSWAGEN WINDOW van, camperized, insulated roof vents, double bed, table and chairs, carpeted. Tested. Good body, engine and tires. $2,000. Best offer. 388-4686 after 6 p.m.

76 ECONO 250, 351, POWER steering, power brakes, heavy duty suspension, semi customized interior, 5 tires mounted, 2 smow tires. 479-2964 5-8 pm. $5000 or best offer.

A CLASSIC
1977 Peterbuilt, 92 T Detroit 15 speed, 38 rears, blue and white cab over, new radials, contracts are available, contact Rick, 604-294-1534

1976 FORD ¾ TON
4 speed, P.S. P.B., radio and canopy, $4,295.
SNO-BIRD RECREATION
PHONE 385-7334
DL00647A

1977 FORD CUSTOM 150 PICKup, 351-V8 motor, automatic transmission. Power steering, power brakes, dual tanks, rear sliding window, radio. Like new, 19,000 miles. $5000 385-0928

1969 FORD RANGER ½ TON, 429 V8, automatic transmission, power steering, radio, new 32" canopy, 477-5219 after 6 pm. please.

79 GMC ¾ TON VAN, LONG wheel base, 350 V/8, automatic, power steering, power brakes, radio, 5000 km, $7200 or offers. 382-0614.

1971 INTERNATIONAL ¾ TON, pickup, in good working order. $1295. CAPITAL CITY AUTO LTD., 1750 Government St., 386-7508. DL5066.

1974 BRONCO
Low mileage, immaculate inside and out, extras too numerous to list, must be seen, 478-1298, 478-2932.

1966 FORD 850 TANDEM, ENgine 534, 2 new pistons and rods, Daton wheels, 2 new front tires, needs back rubber, good shape with all sorts of extras. 598-2394.

73 GMC ¾ TON, EXCELLENT shape, 45,000 miles, new tires and headers. Asking $4000 or best offer, phone Rick 652-4606 after 5:30.

1972 FORD ¾ TON, SPORT CUStom camper special, 360 V/8 automatic, power steering, power brakes, radio, dual tanks, sliding rear window, $2800. 642-5731.

1978 ECONOLINE, INTERIOR panneled and carpeted, flares, mags and radials. Plus many extras. $8500 or best offer, 721-3891.

65 FORD ECONOLINE, 55,000 original miles. Good condition throughout. Insulated, carpetted, panelled. Offers. 478-2760, 592-9256

1976 CHEV PICKUP, ½-TON with heavy duty suspension, 6 cyl., canopy, radials, excellent shape, $4200 or best offer. 383-7361 between 5-8.

1976 CHEV CREW CAB CUStom deluxe ¾ ton, 4-speed, 350 4-barrel, 33,000 miles, $5000. Nomad 1973 11½', $3500. As unit or separately. 479-9502.

1971 ½ ton International, canopy top, power steering, power brakes, excellent condition, reduced $500, $1700. 656-6664.

76 FORD 250-¾ TON V/8 AUTOMATIC, POWER STEERING & BRAKES-ONLY $3995. EVENINGS 642-4697

VAN
65 VW camper, new motor, transmission, extra parts. 385-4957.

1974 FORD C700 TILT CAB WITH 16' flatdeck, 360 h.d. V8, Allison Automatic, 50,000 miles, good shape, $5500. 112-743-2838.

78 CHEVY VAN ¾ TON, LONG wheel base, v8 automatic, power steering, power brakes, asking $7200. 384-5368

'76 FORD F250, 4X4, POWER steering, power brakes, radio, four speed and canopy. Offers. 384-8775.

1972 CHEVY WINDOW VAN, swivel Captains chairs, much more, $5000. Phone after 5 pm. 477-3749.

68 CHEVY VAN, INSULATED, panelled, 64,000 original miles, good shape, 8 track, $1000 or best offer. 386-8997.

1956 FORD PANEL, 425 OLDS auto, power steering, power brakes, tilt steering, tilt front end, button top interior, 112-726-4473.

1976 CHEV, SHORT BOX, 6 cylinder, 3 speed, 37,000 miles. Insulated with headliner. $3500. 477-7497.

1975 FORD F250 CUSTOM super cab, camper package, 390 V8, 27,000 miles with extras, 478-6740 after 5.

1974 ¾ TON VANDURA, EXCELlent condition, 350, 4 barrel, dual exhaust, 8 track, CB hookup, customized. 383-5105

65 FORD-VAN, GOOD RUNNING condition, $250. 642-3958.

74 VW KOMBI, 7 PASSENGER bus, 1800 Lafontaine Pl. 477-9843.

68 FARGO ½ TON, GOOD RUNning order. $900. 385-8180.

1964 DODGE ½ TON, OFFERS, 598-7515.

1974 FORD COURIER PICKUP, $1600, offers, Tom 382-1078

GARDEN CITY

AUTO SALES LTD.
SPECIALIZING IN TRUCKS, VANS AND MOTOR HOMES.

1978 BRONCO 4-wheel drive, V8, auto	$8950
1978 GMC ¾-ton PU, V-8 auto, PS, PB, radio.	$6495
1977 GMC PU, V-8 auto, PS, PB, radio.	$5295
1977 Chev custom deluxe ½ ton, V-8, auto. PS. PB. radio.	$4995
1975 Ford ¾ PU V8 auto PS PB Radio	$4695
1974 Ford Econoline ¾ ton, V-8 auto, radio,	3895
1973 Ford Econoline, 6 auto	$2895
1972 Ford ¾ PU V8 Auto PB Radio	$2995
1972 Ford Club Van V8 Auto PS Radio Seats Eight	$3295
1972 Ford V-8 4 spd. radio	$2795
1969 GMC Camperized Van V8 Auto Cruise, Furnace, Sink. 3 Propane Burners.	$2895

THIS WEEK'S SPECIAL
1972 Ford ¾ ton V8 auto, radio. Just tested $2450

MANY MORE TO CHOOSE FROM

TRADES WELCOME
NO REASONABLE OFFER REFUSED
100% FINANCING O.A.C.
OPEN
9:00 A.M.-8:00 P.M.

2978 DOUGLAS ST.
382-9111
D-01319A

B. MADSEN MOTORS LTD.

77 FORD ¾ ton super cab, 4 spd., P.S., P.B., radio, aux. batteries, blue and white. Only 23,000 miles. Assessed at	$6595
76 FORD 1 ton, V8, 4 spd., 12' van box	$6595
75 CHEV ½ ton custom deluxe, V8 auto., radio. Blue w/white pinstripping	$3895
74 GMC ½ ton, 6 cyl., 4 spd., radio. Looks like new	$3395
76 FORD ¾ ton auto	$4795
72 FORD ¾ ton auto., P.S., P.B.	$2495
73 FORD COURIER auto	$2395
69 DATSUN PU., 4 spd.	$1395
68 DATSUN PU., 4 spd	$1295

PLUS A GOOD SELECTION OF VANS AND CARS

BANK FINANCING
2961 Sooke Rd. Sales 478-5011
Garage Service 478-5214
D00569A

1952 CHEV. PICKUP, 283 3 speed, new grill. View at 3416 Maplewood, 385-0630.

1967 FORD ½ TON PICKUP with canopy. Manual. $1095. Call after 6, 652-3720.

66 CHEVY ½ TON, GOOD RUNning condition, $500 offers, 382-7591.

76 TOYOTA PICKUP, CANOPY, sliding rear window, 17,000 miles, $4500. 386-9340.

1975 CHEV 60 SERIES, 16' china box, 27,000 miles, good condition, $6000. 647-5532 after 6 pm.

69 GMC ¾ TON CUSTOM CAMPer pickup, good shape, 4 speed. 478-4474.

4X4 1971 FORD, STANDARD, like new, 63,000 miles, $3500 offers, 384-5620.

71 LANDROVER 4 W.D. EXCEPtional condition, $2295, see it at 5951 Lakes Rd. Duncan, 746-5269.

76 TOYOTA LONG BOX, canopy, tested till Dec. 79. 44,000 miles, $3595. 598-6005.

1974 FORD ¾ TON, AUTOmatic, new paint, good condition. $2995, offers. 595-0473.

74 CHEV. ¾ TON 4X4, CUSTOmized with many extras. 479-5548.

1972 FORD F100 CUSTOM ½-ton, tested till Feb 1980. Only 64,000 miles, $1600. 478-0298.

68 GMC HANDYVAN, 6 CYLINder standard, $650. 388-4880 daytime, 477-3577 evenings.

'74 E100 ECONOLINE, 50,000 miles, 302, good condition, $3000 OBO 592-2767.

OLDER GM HANDI-VAN, NO windows, sound, price negotiable. 656-4745

1974 DODGE 1-TON, V-8, P.S., P.B., auto., steel deck, $4200, 642-4131.

1969 FORD HALF TON, $950 firm. 1953 Chev half ton, needs work, $400 or best offer. 386-0557.

67 4 WHEEL DRIVE, INTERNAtional Travelall, p.t.o winch, $900. Call 381-5165.

73 FORD HALF TON, 302, V8, 4 speed, 55,000 miles, $1600. 592-3918

69 LANDROVER 88, SPARE set, 12" wheels and tires, offers, 656-4966.

1974 HALF TON CHEV 4X4, LOW mileage and loads off extra. $5,000 firm. 479-0059 after 5:30.

MUST SALE: 1974 GMC CAMPer special, many extras. 477-2734.

76 CHEV ½ TON, CANOPY, SUN roof, 6 cylinder standard, 30,000 miles. Excellent condition, $4375. 592-9342

1971 FORD ½-TON, 52,000 miles, $1800 or best offer. 478-2487.

77 CHEVY PICK-UP, 4X4, LOW mileage, $8500. 477-6804.

1977 MAC CONVENTIONAL tractor, with sleeper, new rubber, new engine. 753-5894, 753-1754.

TANDEM DUMP, WITH H plate, rebuilt deisel, new tires, $8,500. 642-5471.

'76 DODGE MAXI VAN, POWER steering, power brakes, radio, 42,000 miles. $5,000 firm. 478-9937.

1957 CHEVY ½ TON, NOT TESTed, needs some work. Drive it home for $250 firm. 478-2927.

1966 GMC VAN, RADIALS, PANelled, carpeted, AM/FM cassette, $600. 382-3930, 598-5439.

72 FORD F250, CAMPER SPEcial, fully powered, $2100 or best offer, 381-5213.

1974 GMC CUSTOM SPECIAL, short box, step side, extras, low mileage, 4 speed. 479-0372.

57 VOLKSWAGEN VAN, CAMPerized, needs work $175. 656-9090, 7-8 pm.

1965 FORD F100 PICKUP, RUNning condition, needs work, $600 or best offer. 478-2527.

73 DODGE ½ TON, REBUILT engine, receipts, camper shell, very good condition, 386-6961.

78 GMC ½ TON VAN, V8 AUTOmatic, p.s, p.b, insulated, 12,000 km, $6300. 477-8747, 721-3936.

ACK CABOVER HI. TRACTOR '79-42' trailer, work available, 384-1616 or 743-4450.

74 CHEVY ¾ TON 4X4, 46,000 miles, good running order, $4500, 246-3178.

72 ¾ TON FORD PICKUP camper special, 1 careful lady driver, $2300. 382-3336 after 4pm

75 FORD 4X4, NEW PAINT, tires, clutch, must sell, $5000 firm. 652-3129.

1972 FORD ½ TON, 4-SPEED, heavy duty suspension, low mileage, $1500, 384-0453, after 6 o'clock.

MUST SELL 75 CHEVY SHORTbox van, V8, power steering, new tires, new paint job. After 4:30 pm. 658-5937.

75 FORD 12 PASSENGER VAN, 2 tone blue, tinted windows, p.b, p.s, radio, like new, $7500. (Good price) 388-4923 or 477-1645.

66 ¾ T FARGO PANEL, 4 SPD, posi, new clutch, brakes, $900 OBO. 51 ¾ T Chev p.u 4 spd, large canopy, $700, OBO. 658-5635.

1974 ¾ TON GMC, 350 V8 WINdow van, power steering, power brakes, bucket seats, good condition, $3000. 383-6036.

74 CHEVY VAN, MAGS, sunroof, snack tray, fully carpeted. Pioneer stero, C.B. $4200 or best offer. 384-6189.

77 BLAZER 4X4 CHEYENE, 454, headers, highrise, mags, 25,000 miles. Offers. Between 9 am.- 3 pm. 642-4180.

77 GMC SIERRA ¾ TON 4X4, only 8,000 miles, excellent condition, many extras, $8300. 479-4825.

1971 TOYOTA PICKUP, GOOD condition with new brakes and tires, 63,000 miles, asking $1350. 385-0961.

77 GMC ¾ TON VAN, MAGS, radials, icebox, T.V., crushed velvet and cedar interior, much more, $8200. 479-4779.

1960 VW VAN, GOOD TIRES ALL the way around, needs some work, $300. 595-8063 after 5:30 pm.

3 TOYOTA, 38,000 MILES, MANY extras, Timberlane camper, both in excellent condition, sell separately or as unit. 385-0120.

1978 MAZDA, LONG BOX, canopy, sunroof, many other options, 11,000 miles, $5695. 479-4519.

54 CHEV ½ TON, VERY NICE condition, tested to 1980, radial tires, consider good old car as part payment, $1800. 384-1217.

1976 FORD ¾ TON CAMPER special, power steering, power brakes, 25,000 miles, many extras, $5900. 386-1875.

78 TOYOTA 5 SPEED, LONGbox, fibreglass canopy, only 7,000 KM, bal. of warranty. $7,000. 384-5115.

¾-TON CHEV, 21,000 MILES, Executive driven, $5700. 478-6272 after 6.

1970 DATSUN PICK-UP, EXcellent condition, $1400. Phone evenings, 595-1469.

1968 DODGE ½ TON PICKUP, runs, requires work. $500 or best offer. 385-6664 after 9:30 pm.

1971 CHEV ¾ TON PICK-UP, 350 V8, 4 speed transmission, very clean truck, $2500. 652-3306.

1975 4X4 FORD ¾ TON. $5800 OR best offer, 478-8725.

66 CHEVY VAN, $850.
479-0167.

155 AUTO FINANCING AND INSURANCE

'79 AUTOPLAN
Open for new and renewal auto insurance Mon. to Sat. 9-5 p.m., 1121 Yates St. (above Cook). Phone 386-3547.
CITY BROKERAGE

158 TIRES

SHOCK SPECIAL

One shock Reg. Price, 2nd shock ½ price.

INSTALLATION
One at $4, 2nd at $2.
We use Munroe Shocks

MacPherson Shock Special. Two Shocks, installed and Alignment. Reg. $159.95
Sale Price $129.95

YOUR SAFETY SERVICE CENTRE

D & D Tire
1620 BLANSHARD
382-7283

FOUR GOODYEAR SUBurbanite XG belted polyglass, L78-15; one Atlas Weatherguard truck tire, 700-15. All as new. $200. 383-1963.

NEW PAIR 8.85X14 WW, SNOWS, on Dodge rims, $70. Pair Michelin radials 215-15x ww hardly used, $80. 383-1689 or 383-8058.

FOUR 14" ET SLOT MAGS AND Pro-Tracs, asking $250 or trade for 15" mags. 656-6806.

CHROME TRACTION BARS and clamps, $35. 382-6024.

WANTED: 750X16 TIRES, OR complete wheels and tires. 595-6974.

FIT FORD 4 SUPERIOR MAGS with Roadhuggers G60-14. 382-5254.

WANTED: CHROME SPOKE wheels for Ford truck, 8 hole, 16.5". 478-1896.

FOUR BRAND NEW DATSUN truck tires and wheels, $170 or best offer. 385-1684.

4 FORD SLOTTED MAG wheels and tires to mount. 388-9070.

FORD 6 LUG, 16" 650'S LIKE new, 385-0778.

160 PARTS, ACCESSORIES

OVERSEAS AUTO PARTS

Honda—Mazda—Datsun
Toyota—Volkswagen
3400 DOUGLAS ST. 382-2114
(Across from Woolco)

283, 307 AND 327 MOTORS. Hunter special 62 Volkswagen $150. 67 Volvo model 121, parts or whole. 66 Beaumont right front fender, hood, trunk and back bumper. Slant 6 motor, standard. 12 bolt posi Chev. truck rearend. Chev 230, 6 automatic trans., $100. 64 Impala SS interior, front end and doors. 478-1865.
W

1968 MUSTANG 289 AUTOmatic, black interior, no front end; 6 quart Chev oil pan, $55; two L60 X 15, Firestone tires, $110; V8 Vega mount kit, $100; Rebuilt 850 Holley, $110; rebuilt 194 heads, small chamber, $175; 350 4 bolt main motor, disassembled, $250. 385-7811.

FOR SALE, 361 CHRYSLER ENgine, 440 cam, completely rebuilt, all bills, plus 3 speed automatic trans, can be heard running, $800 or offers. Also dual 4 tunnel ram with Carter 500, $350 or offers, 65 Valiant 4 door, running condition, $100. 598-1040.

COMPLETE 283 CHEV MOTOR, for rebuilding, '65-'69 Chev, 2-speed automatic transmission, 4-barrel intake and carb. for small block Chev plus Mickey Thompson valve covers, 478-2824 after 5 pm.

66 CHRYSLER 300, $100. SAGINaw 3 and 4 speed transmissions, $75 and $100. 72 Vega 4 speed, $25. Small block 318 head. 59, 3 speed trans, $40. Vega motors and miscellaneous parts and glass. 479-1217

RADIATOR REPAIRS, FAST top quality repairs at Maurice's Auto Body, 427 Beta St., phone 386-3381 or 384-8094. Located behind the Burnside Pay and Save Gas Station.

VICTORIA RECYCLING CO, free removal, engine blocks, steel and iron over 200 lbs. Batteries, car radiators. (Not including whole cars) 381-5353, 388-6275 pager 877 anytime.

VICTORIA 4-WHEEL DRIVE FREE WHEELING HUBS for any make of 4-wheel drive.
597 Hillside at Rock Bay
D-13531 386-6511

WRECKING
69 Cougar, all parts good. '69 Ford 302, '69 Intersepter rear end. '69 351 Cleveland, offers. 595-6570.

EXCELLENT 352 FORD motor, $250. Can be heard. GM truck 4 speed, etc. '51 and '58 Chev 3 speeds. Various good generators. 385-8854.

SWAP 78 CHEV SIDE DOOR with window for 78 or 79 Chev or GMC side door without window, preferably blue. 477-3832 after 4 pm.

3.56 8¾ MOPAR RING AND PINion $100; Two 14x8 appliance chrome spokes, near new $160; Universal traction bars. 477-3832 after 4 pm.

FOR PARTS, '66 PONTIAC CONvertible, '68 Dodge Monaco 4-door, '53 Chev 2-door, doors, hood and trunk. '67 Canso, trunk and doors. 479-8874, after 5 Friday.

DUAL WEBER AND MANIfold for Honda Civic, offer closest to $300, and assorted parts, 381-5354.

WANTED: 4-SPEED TRANY and or 4 barrel manifold to fit Dodge 318. Contact Dan, 474-1923.

FRONT END FOR 62 IMPALA with 3-speed shift transmission and heads, etc. for 396. 383-2497.

WANTED 68 OR LATER 318, 340, 360 engine parts, aluminum water pump, pulleys, fan, brackets and bolts. 477-3832 after 4pm.

NEW BATTERIES FOR SALE, $35-$45 exchange. 3-4 years guarantee, Accociated Auto Wreckers, 478-9571.

4-14X7 CRAGAR'S WITH TIRES, to fit Dodge or Ford with small bolt pattern. $350 firm. 384-0167 after 5 pm.

CUSTOM DESIGNS ETCHED on car and van windows. The perfect beginning or finishing touch. Workhorse Enterprises, 385-6586.

TIRED OF SANDING AND scraping? Let me sand blast it for you. Mobile, general and precision work. 385-6586.

CUSTOM DESIGNS ETCHED on car and van windows. The perfect beginning or finishing touch. Workhorse Enterprises, 385-6586.

1970 BROOKWOOD STATION wagon for parts, 350 motor, $200. Turbo 400, $200. 69 Chev hood, bumper grill, 478-6318, 478-3198.

55 CHEV PARTS WANTED. Chrome trim, radio, seats, almost anything. Phone Ray 382-3695.

1950 WILLYS OVERLANDER, $250, Capri V-6 and 4 speed transmission, $500, 1951 Ford Prefect, $1500, Suite 1-2450 Quadra.

FORD VAN ACCESSORIES, A.B.S. tires, window lourves and aircraft light, offers. 382-5890.

REBUILT TRANS AND CLUTCH assembly, from 63 Ford, 9" rear end, various 223 engine parts, rebuilt radiator. 385-0778.

COMPLETE 396 CHEV LARGE block. Holley equipped, headers, 8,000 miles on rebuilt block. 652-5756.

ONE COMPLETE MINI COOper motor, $500 or best offer. Between 5:30-7:00, 388-6866.

65 IMPALA, NO MOTOR, BUCKets, console, whole or parts, 479-4439 or 479-8873.

SELLING 68 FORD 6 PARTS, 66 Valiant 2 door parts, 383 rebuilt. 478-0245.

FRONT AND REAR CHROME bumpers for 1974 Ford E100 van. 8 track tape deck and speakers. 478-4187.

FOUR MAGS AND TIRES FOR Chevy. Andy between 4:30 pm-7:00 385-5040.

TURBO 400, $300 FIRM. 2-speed power glide $50. 477-4158 4.30-6.30.

301 CHEV SMALL BLOCK, APproximatley 500 hp. New, never run, sacrifice, 382-6543 after 5.

68 FORD LTD, COUNTRY squire wagon, for parts. Running. $150. 477-5476.

1966 MINI, GOOD PAINT, MIchelin radials, no motor or trans, $150 or best offer, 592-2044.

LATE MODEL FORD CANOPY, aluminum. $300. 479-2378 or 385-7013.

SPRITE AND MIDGET PARTS, headers, fenders, doors, rear axle, etc. phone 595-1525.

CLASSY RED 1975 VIAT sports, $2500. 879 Transit, 598-2560.

HARDTOP FOR CONVERTible Alfa Romeo Spyder, like new, offers. 479-8084.

1950 FORD PREFECT 4-DOOR, no engine or trans, offers. 112-537-5161, after 7.

FORD 4 SPEED, CLUTCH, BELhousing, flywheel, starter, hurst shifter. 388-9070.

WANT FORD WITH 351 V-8, body condition etc. not important. 479-6483, 656-3288.

MINI PARTS FROM '65 TO '71. Phone before 5, 479-5934 ask for Bob.

MAZDA 1500, WRECKING FOR parts, very reasonable. 656-5475, 656-1207

TOYOTA LONG-BOX CANOPY for sale, asking $300. 386-8230.

WANTED LOW MILEAGE 350 motor, to fit C60, 478-0245.

1969 DATSUN 510 FOR PARTS, 478-8696.

CUSTOM '65 VALIANT WAGON. Parts or whole, $200. 477-1153.

66 BUICK SKYLARK, PARTS. Phone Doug 478-8429.

WANTED: MGB FRONT BUMPer and cowling. 384-7934

71 COMET FOR PARTS, NO motor and trans. 384-8466.

MAZDA RX3 FOR PARTS.
388-6190 Steve.

FOR SALE, 1972 FORD 360 ENgine, rebuilt. Offers. 652-2747.

997 COOPER, ENGINE AND transmission, offers, 656-2662.

WANTED: PARTS FOR 1957 Dodge Regent and 56 Belair 656-5100.

TWO SPEED POWERGLIDE, $20. 474-1858.

WANTED ¾ TON FORD CAMPer tie down kit. Phone 656-2783.

WANTED: 1968-72 FORD ¾ TON truck for parts. 652-2237.

CHRYSLER TRANSMISSION and rear end, 385-9114.

HARDTOP FOR FIAT SPORT Spider, $150. Phone 477-9284.

162 AUTO REPAIRS, SERVICE and TOWING

ASHTON MOBILE AUTO REpair 9 am to 11 pm. Tune up, General repair. "Let Us Repair Your Car and Save The High Cost of Repair Rates" 479-6353 24 hour call service, 7 days a week.

VICTORIA RECYCLING CO, free removal, engine blocks, steel and iron over 200 lbs. Batteries, car radiators. (Not including whole cars) 381-5353, 388-6275 pager 877 anytime.

ROADSIDE AUTO REPAIR, most updated equipment for testing Volkswagens latest products on hand. Reasonable prices. 385-2215.

ROADSIDE AUTO REPAIR Fuel economy test free with every tune-up. Guaranteed work. 385-2215.

NEED A CAR ENGINE REbuilt or repaired very reasonably? Call 658-8484, after 4 pm.

SCRAP CARS HAULED
No Charge (Local) 478-9571

MOTORS STEAM CLEANED AT your house, 7 days weekly, 384-6818.

FREE JUNK CAR REMOVAL, most areas, 652-1283 or 652-2388.

SCRAP CARS REMOVED
474-1778

166 CARS AND TRUCKS WANTED

NEVER SELL YOUR CAR UNTIL YOU HAVE OUR OFFER
INSTANT CASH!
DePape Motors Ltd.
779 Pandora 384-8035

WE PAY
the Highest Prices for Your Clean Used Car
TRY US—YOU'LL BE SURPRISED!
CONTACT CARL SPICER
Used car mgr.
Empress Pontiac Buick GMC LTD.
382-7121 dl01227A

BE SURE
Come and See Us for best price on your used car.
E&K MOTORS LTD. 383-6231
642 Burnside E.
DL02071A

Esquimalt Automart
PAYS
High Prices
FOR LATE MODEL USED CARS
480 Esquimalt Rd. 382-7195

Top Dollar
FOR
TOP CLEAN CARS
Contact:
BRUCE LOCKHART
CORNELL-CHEV-OLDS
3050 Douglas 385-5777

WANTED
TRUCKS & VANS
GARDEN CITY AUTO CENTRE
382-9111 2978 Douglas

THRIFTY AUTO SALES
Let us sell your car for only $25. Come on in and see us, 3233 Douglas St. across from Willy Motors. DL02205A. 388-4843.

$75
Will pay up to $75 for your car or truck with minor mechanical problems or won't pass test. No wrecks please. 642-5096.

CASH FOR GOOD, CLEAN USED CARS
THOMAS PLIMLEY LTD
1010 Yates St. 382-9121

WANTED: NEWER MODEL Toyota or Datsun. Around $1500. 384-8243.

WANTED: VW BUG, NOT NECessarily in running order, call 479-6787.

SCRAP CARS WANTED, NO hauling charge, 478-9571.

VOLKSWAGEN BUG 1968-72, must be good condition, 477-4605

168 CAMPERS, TRAILERS and MOTOR HOMES

1973 16' TRAVELAIR TRAILER, just like new, stove, 3 way fridge, furnace, portapot, dual tanks, tape deck, spare wheel, TV antenna. Asking $3200. 656-2544. After 6, 656-2844.

1975 PROWLER TRAVEL trailer, very clean and comfortable, 3 way fridge, freezer, light, 4 burner stove and oven, twin beds and double sinks, 4 piece bath, $4995. 112-468-7717.

66 DIVCO WEEKENDER MOtorhome, basic camping facilities for 2-3 persons. Sturdy and dependable. Local history. $1100. 384-3344

1976 WESTPHALIA CAMPER Van, excellent condition, 2 way fridge plus icebox, propane stove, free standing tent and other extras. 642-3627.

76 LAYTON, 23' OF LUXURIOUS living, rear twin beds, side 4 piece bathroom, front kitchen, large fridge, sleeps 4- 5, immaculate condition, 652-3109

1976 20' VANGUARD TANDEM axel trailer, like new luxury model. Equalizer hitch and electric brake controls available. Phone 386-6487 or 385-5522.

FOR SALE PARTLY FURnished older travel trailer, 8x27, good for back woods cabin or construction, $1000 or offers. 478-9362.

BUY NOW AND SAVE
Mini motor home, excellent condition, $5700, view at 4250 Parkside Cres.

1973 10½' VANGUARD FOR sale, with hydraulic jacks sleeps 6 with stove and fridge. Phone after 5, 652-2432.

AS NEW 76 VANGUARD DEluxe canopy, fits ¾-ton, with extras. $500; swivel west coast mirrors, $25. 656-6044 before noon.

12' SHASTA TRAILER, SLEEPS 2 adults, 2 children. Icebox, two-ring burner, weighs 850 lbs. $750, 652-2930.

15' TRAVEL MATE TRAILER, self contained, as new, may be seen at 688 Donovan Street, Colwood. $3,200. 478-4563.

WANTED TO RENT TRAILER 18-20', July 22nd to July 28th, for extra sleeping accommodation only at private home. 478-7605.

RENT NEW DELUXE MOTORhome, $150 weekly, 6¢ km. 477-0968, 477-2333.

22' 1975 TIOGA MOTORHOME, sleeps 4, air, luxurious, $14,800. 652-2202.

26' 1973 SCAMPER MOTORhome, good condition, $18,500 or best offer. In City Trailer park 3430 Seymore Ave, call at office.

1977 CHINOOK MINI MOTORhome, ps, pb, ac in cab, low miles. 724-3501, Port Alberni.

1976 20½' TANDEM NOMAD, self-contained, excellent condition. $4650. 658-8142 after 5 pm.

SOFT TOP TENT TRAILER with 9x12 add-a-room, $300. 382-0798

16' FLEETCRAFT TRAILER, NEW FRIDGE, NEW TIRES, EXCELLENT CONDITION. $3000. 383-4230

COASTLINE TRAILER CENTRE

JUST ARRIVED
FRONTIER
19' BUNKHOUSE MINI MTR HOME
A family Mini at a Family Price

9'11" CAMPER
Fully self contained, inclu. shower and hydraulic jacks.

NEWLY TRADED
'78 Dodge Maxi Van Conversion $16,300
This low mileage van has: Toilet, stove and oven, fridge, forced air heat, cruise control, super condition.
'73 Okanagan Import Camper $1695
Import Truck Camperette $595

COASTLINE TRAILER CENTRE
3388 DOUGLAS ST.
382-6102 DL001346A

Fennell's

TRAILER SUPPLIES LTD.
PROPANE—REPAIRS AND APPLIANCE SERVICE
ANNUAL FEB. DISCOUNT SALE
All Inventory
Personal shopping only
Have your unit serviced now.
10% off parts and labour
Custom Building and Van Conversions
Large Parts and Accessories Store
652-3941
Mon.-Sat. 9 to 5
Sun. 12 to 4
6459 Patricia Bay Hwy.

MORE
for your money!

20½' '78 NOMAD	$6395
16' '74 TERRY	$3495
11' '76 SECURITY camper	$4795
23' NOMAD new '79 model	$8495
21' NOMAD new '79 model	$8150

CHECK OUR LOW PRICES ON AUTOMATIC AWNINGS

WE SELL AND INSTALL HITCHES!!

BOB'S
MOBILE HOMES LTD.
25 Crease 386-3623
DL 00414A

RAVEN RV
VAN CONVERSION
CUSTOM BUILDING
CAMPERS
Spring stock now available, 8½' with bathroom, basic price $3495
479-3178

IMPALA CAMPING WORLD
APOLLO
OTTO
BOLER
LIONEL
WINNEBAGO
FLEETCRAFT SUNDOWNER
HOLIDAIRE LEISURECRAFT
CANOPY TOPS — ACCESSORIES
PAT BAY HWY. SIDNEY
656-5504 MDL 2488

ALL OFFERS CONSIDERED
TRADES WELCOME
OPEN 7 DAYS

LOGAN'S RV
OKANAGAN
Campers — Trailers — Canopy Tops
Substantial savings on all remaining 78 campers and trailers.
—Repairs—
"WE INSTALL HITCHES"
Open Mon.-Fri. 9-6 p.m.
650 Burnside, near Douglas
384-0213 D-00287A

1976 DODGE C30 SPORTSMAN Diplomat motor home. Under 10,000 miles. This unit features overhead air conditioning, stove, fridge, furnace, shower, toilet, sleeps 6. Regular price $16,800. Reduced this week to $15,800. For further information call Jim Raine, 382-9111 or 474-1381. GARDEN CITY AUTO SALES LTD., 2978 Douglas St. D-01319A.

DOGWOOD TRAILER SALES
PARTS—PROPANE
WESTERN WILDERNESS Campers
WILDERNESS KOMFORT Trailers
2630 Deville Road
Highway 1 at Millstream
478-6841 DL-00421A

R.V. PARTS
R.V. SERVICE
Hitches installed, cars wired, awnings installed, trouble shooting, parts and accessories. Coastline Trailer Centre. 3388 Douglas Street. 382-6102.

FOR RENT OR SALE
MOTORHOMES
WEEKLY—MONTHLY
GARDEN CITY AUTO SALES LTD, 2978 Douglas, 382-9111. D-01319A.

MUST SELL
Fully enclosed, light weight, recently built utility trailer, with over 120 cu ft of space. Locking door, brand new spare tire included. $650, OBO, call 383-1609 anytime.

TRADE FOR CAMPER
Handycraft business with stock and equipment for pottery, weaving, spinning, macrame, also, kitchen boutique and plant shop items. Including all addresses for suppliers. 595-8113, 112-537-5883.

8' OVERHEAD CAMPER, older model, very good condition, furnace, stove, fridge, sink, overhead double bed, new arborite table, folds down to sleep 2/nice bright windows, sacrifice sale, $1100. 478-9345.

CLEAN 15' KENSKILL — ICE box, brakes, stove, and oven, good starter trailer. Only $1395. COASTLINE TRAILER CENTRE. 3388 Douglas St. Victoria, B.C.

WANTED: 8-9' CAMPER IN good condition with fridge, furnace and toilet area. 479-4244.

1977 CHINOOK MOTOR HOME, very low mileage, as new, 598-7936.

NEW, DELUXE 8' ALUMINUM canopy, lights, insulated, 1291 Garkil, 477-3562.

PEDEN RECREATIONAL VEHICLE LTD.

VANGUARD
Camper — Motorhome — Trailer

TRIPLE E — TIOGA
— Motor Homes —

LEOCRAFT
Deluxe (Class A) Motorhome
"PURE LUXURY"
Our Very First 26' Leocraft All Fibreglas Motorhome is Here!
This luxurious vehicle features roomy front living area, rear bathroom, central vacuum system, food blender, micro-wave oven, roof and dash air conditioning, cruise control, electric step, trailer hitch, Michelin tires, 16 ft. roll-up awning, 8-track stereo, C.B. radio, full tinted glass, all this on a Chev chassis powered by a 454 V/8 plus much much more.

"The Ultimate Motorhome — See It Today"
GOOD SELECTION OF CLEAN TRADES
Parts and Accessories Store
SEE OUR COMPLETE STOCK of all components used to build, renovate or equip your camper, trailer or motorhome. All at reasonable prices.
· REPAIRS
· Consignment Sales
RENTALS

PEDEN R.V. LTD.
2855 Quesnel St. 386-3464
Behind Empress Pontiac Buick

DOMINION MOTORS

—LAYTON Trailers
—KIT Campers
—CHINOOK Motor Homes
—LITTLE CHIEF Toyota Motor Homes

78—New 24' Layton, fully self contained, large fridge, 3 way duct heating, 4 burner stove with oven, blower fan. Sleeps 6. Was $8395, Now $7995

76—14' PLAYMATE, 3 burner stove, fridge, toilet. $3795

76—27' TERRY, fully self contained, large fridge, ducted furnace and awning. $7995

63—SANTA FE Fridge, stove, sleeps 4. Old but clean! $895

73—25' EXECUTIVE MOTOR HOME. Fully self-contained with air conditioner, awning, 4,000 K.W. Onan generator, 6 new 12-ply Michelin tires. In new condition. 48,000 miles. Was $26,950. Reduced to $24,500

SPECIAL
1975 PINTO 2 door, A/T, radio, 34,000 miles. $2295

PARTS ACCESSORIES
REPAIRS
HOURS OPEN
Mon. to Sat., 8 A.M. to 5 P.M.
Dealer Licence Number D-00448A
1703 BLANSHARD ST.
(Across from Hudson's Bay parking lot), Victoria, B.C. 385-5012

MINI MOTOR HOME, 75 GMC chassis, sleeps 6, low mileage, $14,995. 598-2202

1978 18' GMC CHASSIS FRONtier motorhome, low mileage, many extras, 479-7557

HARDTOP TENT TRAILER, sleeps six, new canvas. $850. 479-2209.

74 FORD VAN, CAMPERIZED, 45,000 miles, extra tires, $3200. 477-6071.

MOTORHOME 77, 19' COBRA, 7,800 miles, with every option. 384-6984

ALUMINUM UTILITY BOX, 6' high, fits 1975 ¾ ton Ford truck, or use as outside shed. $200. 385-2718.

11' BOUNTY CAMPER, FULLY equipped, excellent condition, $3,700. 656-5875

6 10½' CAMPER, STOVE, 3 WAY fridge, toilet, jacks $2700. 246-3178.

BRAND NEW 8' CAMPER, sleeps four, $1800. 652-9948 or 479-5682.

FOR RENT, 21' WINNEBAGO motor home, 477-2704

1977 22' GM FRONTIER MOTOR home, low mileage, 746-7387.

8'X22' TRAVEL TRAILER $950. 592-6806 after 5.

16 FT. CAMPER, EXCELLENT condition, all equipped. 474-1032.

SOFT TOP TENT TRAILER, good condition, $250. 388-4380.

77 8' PILGRIM CAMPER, hardly used, $2900 OBO. 598-1040.

FOR SALE 1975 22' MINI MOtorhome, $14,900. 479-0877.

1977 ¾ TON FORD CHATEAU, fully equipped. 384-4601.

169 MOBILE HOMES AND PARKS

WHAT'S THIS?
OFF CRAIGFLOWER RD?
ARRON COURT
Yes, another Buy Right Homes project! If you liked Twin Oaks, you'll love Arron Court! A first class luxury assortment of 14 and 24 wides on spacious landscaped lots! Starting in spring but already taking refundable reservations on sites! Don't miss out, see display homes at 2744 Spencer Rd. (Langford) Mon - Thurs till 8, Fri, Sat, Sun till 5.
Buy Right Homes Info: 474-2154

DELUXE MOBILE, NEARLY 1100 sq ft, separate dining room, living room with fireplace, 2 bedrooms, workshop. Fully furnished. Quality furniture, carpets, appliances, drapes, linens, dishes, etc. Many extras. Quiet adult park. $49,000. Offers? 478-7965.

BY OWNER FURNISHED 12X60 well kept with 17x8 living room addition plus 4 appliances. Separate 10x12 workshop, 1½ baths plus sunroom, large decks and much storage space. Beautiful grounds. 478-4044.

1976 24X60 - WATERVIEW!
This luxurious home has too many options to mention! 1344 sq. ft., 3 BR, Fm Rm, full height fireplace, 4 appl, workshop, landscaping, decks! Buyright 474-2154. D01927.

DRIVE IN BEAUTIFUL
Shirlmae Park. To view, new Moduline double wide on spacious lot. Including furniture and appliances as desired, some used units available. Contact Spot 8, phone 383-0750 or 478-1315.

1971 PYRAMID, TWO BEDrooms, four appliances, Spanish interior, 5 minute drive from town, pad rent $75. Must sell now. Asking $14500. 478-9762 or 478-0918.

SPACIOUS MOBILE HOME Sites Available At
GUARDIAN VILLAGE
6947 GRANT RD. 642-4697

169 MOBILE HOMES AND PARKS

12X60 BENDIX REVERSILE, on ¼ acre landscaped lot, 35 minutes to Victoria, 2 additions and sundeck plus more. All appliances, $15,500. 112-743-4189.

PRIVATE SALE: 1974 12X68 Monarch 2-bedroom, fireplace, new carpet, 10x12 workshop, 8x32 sundeck, must sell, make an offer on $15,900. 478-9666.

24X48 MOBILE HOME, WITH or without appliances, 2 bedrooms, den with bar, 2 full bathrooms. Children and pets welcome. 478-6659.

18X52 2-BEDROOM FLEETwood mobile home. In mobile home park in Sooke or can be moved. Must sell, offers on $5,000. Phone 642-3526.

$136 - MONTH OWNS! Deluxe 68x12 for low mortgage payment! Large covered porch, more! Buyright 474-2154. D01927.

$11,500! Best buy on the market! Nice 68x12, fenced, treed, landscaped! Call Buyright 474-2154. D01927.

1976, 12X62, TWO BEDROOM mobile home, located in Sooke. To view call 642-4270. No down payment.

FOR DETAILS ON HOMES FOR sale in Hidden Valley call Keith at 478-6434 or 478-0034. Admiral Homes Ltd. DL0134438.

WANTED: MOBILE HOME, 12 X ?, 2 bedrooms in park, to trade 3 bedroom townhouse. $48,000. Phone 721-5077.

ADULT AND FAMILY SITES available in quality park, Lannon Creek, 642-5972 or 642-5486.

FEW SINGLE AND DOUBLE wide spaces left, located in Sooke, phone anytime, 642-3502.

BEAUTIFULLY LANDSCAPED, 12x64 home, carport, workshop. 478-7645

VICTORIA BUS! Walk to shops! Don't wait! Only $7500. Buyright 474-2154. D01927.

1979 CMHC APPROVED. NEW 14 and 24 wides. Check our prices. Buyright 474-2154. D01927.

THREE BEDROOM MOBILE home, four appliances, partially furnished, Hidden Valley. 478-5637.

SITES AVAILABLE New waterfront park, 4 sites left. 478-0555, 592-9117

SACRIFICE, LIKE NEW 1975 12x56 Moduline, $10,500, in Sooke, 2 bedroom, 477-4353.

12X58 GLENDALE, 2 BEDrooms, added room, washer and dryer, large lot. $13,900. 474-1615

178 SUMMER HOMES, COTTAGES and RESORTS

CHASE THE WINTER BLUES, take a break on Salt Spring Island. Restful, quiet resort, comfortable cottages with fireplaces. St. Mary Lake Resort, R.R. 1, Ganges, B.C., 537-2832.

190 ROOM and BOARD

RETIRED? or just plain tired of shopping and cooking? Months rest? Permanent home? Recooperating? Our location and food is excellent. INFORMATION 383-4164 GLENSHIEL HOTEL

ROOM AND BOARD FOR woman only. 383-9305, 1150 Empress Ave.

CRAIGMYLE GUEST HOUSE Excellent meals and location. 595-5411, 595-2697.

193 ROOMS TO RENT

DOMINION HOTEL
Rooms from $50 per week to $175 per mo. with TV and maid service at our full facility downtown hotel, close to all buses. 384-4136, 759 Yates St. Division of Wells Fargo.

LOW RATES
MAID SERVICE rooms by day, week or month. Singles from $40. per week, $125. per month. The James Bay Inn, 270 Government St., 384-7151

AVAILABLE IMMEDIATELY single room, including bed, tables, chairs, hot plate, carpeted floors, utilities, Vic West area, 384-5605.

2 ROOMS FOR RENT, FULL bath, bathroom and kitchen, dining area including utilities, bath and kitchen to share, $125 and $110. Available now. 595-0371.

FURNISHED ROOM TO RENT, $100 a month, in older house. Phone after 6.30 pm, 382-8717.

THUNDERBIRD - KITCHENS, colour TV, near downtown, 384-0632, 386-2812.

FURNISHED DOWNTOWN room to rent, $110, apply 859 Cormorant or call 385-2798.

FURNISHED ROOM PLUS KITchen and bathroom, $100. 382-4536.

JAMES BAY, BASEMENT room, with its own kitchen facilities, and its own bathroom, $100. 382-5569.

DOUGLAS HOTEL, $180. PER mo. $50. per week. Bath and TV.

197 HOUSEKEEPING ROOMS TO RENT

FOR MAN, ESQUIMALT AREA, private entrance, bus at door, furnished, all utilities included. Free laundry facilities with automatic washer and dryer. Share bath and kitchen. Colour TV, $95 per month. 384-4074.

JUBILEE AREA, LARGE, bright, furnished room. All found, share bathroom. Non-smoking female. $110. 595-0585 between 4-7pm

TWO LARGE ROOMS, SHARE bath, completely furnished, near town down, available March 1st. $150. 642-4463.

SEMI-FURNISHED HOUSEkeeping room, open to view Sunday, February 18, 2-4. 643 Harvinger, 383-8529.

RITZ HOTEL—DOWNTOWN Elevator service T.V. lounge 710 Fort St. 383-1021

YOUNG PEOPLE TO SHARE house in James Bay. Call after 5, 383-2622.

FAIRFIELD BY THE SEA, w/w, fridge, stove, common TV lounge. 386-6687.

CLEAN, COZY, SELF CONtained with private entrance in Vic West. $135. 386-7419

$85, WALKING DISTANCE TO town, open for rent 11am-1pm, 1157 Johnson Street.

417 VANCOUVER, $83, 383-1493.

200 APARTMENTS TO RENT UNFURNISHED

SHORELINE APTS Available March 1st, ground floor, 1 bedroom suite, rugs, drapes, front and rear entrance. Mature adults only. 105 Island Highway 479-6761.

1110 QUEENS
Bachelor Mar 1 $154 Includes heat, cable, and parking. 598 6566 or 382-8813.

JAMES BAY
Sunny, bachelor, walk to sea, park and shopping. $177. Phone 595-7901 after 5pm, 520 Rithet St.

SENIOR CITIZENS, NON-smokers, bachelor suite, carpets, drapes, storm windows, close to shops, bus. Gov't supplemented reasonable rents. 592-2231.

FAIRFIELD, ONE BEDROOM suite, fridge, range, heat, cable TV, laundry facilities, suitable for middleaged or older lady. 479-5665

200 APARTMENTS TO RENT UNFURNISHED

BB BROWN BROS. on LANSHARD
"People Helping People"

THE PRINCE CHARLES
215-217-219-221 GORGE RD. EAST
Bachelor suites from $160.00
One Bedroom suites from $200.00
Two Bedroom suites from $295.00
To View Please Call 382-8857

REDWOOD PARK
155-157 GORGE RD. EAST
One Bedroom suites from $200.00
Two Bedroom suites from $285.00
Pool, Sauna, W/W Carpet, Heat incl.
To View Please Call 384-2858

GORDREAU APTS.
129-131-135 GORGE RD. EAST
Two Bedroom suites from $285.00 W/W Carpet, Heat incl., Swirl Pool, Sauna, Pool. To View Please call 388-5740 or 384-9537.

THE CHARLES DICKENS
243 GORGE RD. EAST
One Bedroom suites from $200.00 Wall to Wall carpet, heat incl. To View Call 388-6448

For further information please contact Brown Bros. Agencies Ltd. 385-8771

Treelane Estates

AT THE WATER'S EDGE
Enjoy meeting your new neighbours in the congenial atmosphere of our Malahat Lounge, where the views of the city, sea, and mountains are spectacular. Join one of our bridge clubs, or the billiard group, build some shelves, in the hobby room, or just relax in our whirlpool after a sauna. This lovely lifestyle is already established here at Treelane, a very special apartment complex.

CURRENT VACANCIES
AVAILABLE IMMEDIATELY
2 bedrm and den, fully modern kitchen $410.
Compact 1 bedrm Townhouse, waterview $300.
AVAILABLE MAR. 1
Spacious 3 bedrm Townhouse with den, large sundeck, fully modern kitchen and laundry facilities. Waterfront. $505.
1 bedrm Penthouse, fabulous views of the water and city $350.
1 bedrm, south west view $300.
1 bedrm facing courtyard $270.
All suites include underground parking.

103-105 GORGE RD. EAST
APPOINTMENT FOR VIEWING
388-5332, 388-5315
Adults only — No pets.
CONCORD

SEASPRAY PROPERTIES LTD./REALTOR
1911 Quadra St. 386-3124
"THE APARTMENT SPECIALISTS"
Fridge, stove, w/w carpets, drapes, laundry facilities, hot water, controlled entrance included in rent for most of the following:

BACHELORS
$170—540 Comerford 381-5327
$190—902 Caledona 381-5337
$165—946 Balmoral 381-5294

1-BEDROOM
$209—925 Esquimalt Rd. 388-4259
$190—540 Comerford 381-5327
$205—2902 Washington 383-2045
$212—902 Caledonia 381-5337

2 BEDROOMS
$250—540 Comerford 381-5327
$265—1490 Garnet 721-3991

BAYWOOD ARMS BELMONT MANOR
350-380 Belmont In Colwood Area ONE MONTH FREE 1 BR $195—2 BR from $230. To view call 474-1694

LAUREL POINT
HARBOUR FRONT LUXURY Spacious 2-B.R.. Frost-Free fridges, self-cleaning oven, dishwasher, in-suite washer and dryer, 2 full bathrooms. Facilities — clubroom, workshop, swimming pool, sauna, games room and under-cover parking. K. B. GILES 386-3124

ESQUIMALT One bedroom in small, clean, modern block. $180 month includes cablevision. 388-5464, pager 720.

VIC WEST, BACHELOR SUITE in quiet block, close to downtown and bus, cable, heat and parking free, mature adults please. After 4 pm. 386-7245.

EXTRA SPACIOUS APARTment in quiet adult building, Oak Bay Ave. Fort St. area, 2 bedrooms, 2 bathrooms, den, balcony, $315 month, 595-5749.

QUIET BUILDING 3800 Quadra, March 1st, clean 1-2 bedroom suites, heat, hot water, cablevision, parking included. 382-0271, 383-3869.

WATERVIEW Immediate possession, large, bright, spotless, 1 bdr suites. Direct entrances, adults without pets. 477-8096 John 388-7557.

ACROSS FROM JAMES BAY Square, bachelor and large 1 bedroom, rugs, drapes, heat, hot water, cable and parking included. $180 to $223. 383-5451

FOUR BEDROOM HOUSE IN Esquimalt, small garden, sundeck, stove, fridge, washer, available March 1st. Prefer handyman. $297. 386-6678.

200 APARTMENTS TO RENT UNFURNISHED

THE CHELSEA
865 View at Quadra

Beautiful Bachelor Suites, starting at $168 per month.
—EXCELLENT LOCATION FOR PEOPLE, RETIRING DOWNTOWN.
—WALK TO CHURCH, SHOPPING, LIBRARY, THEATRES.
—QUALITY CARPETING, APPLIANCES AND DRAPERIES
—CONCRETE AND STEEL CONSTRUCTION, WITH BEAUTIFUL BRICK EXTERIOR, AND RECESSED BALCONIES.
Available Immediately or will hold until Apr. 1 occupancy.
—Enquire about the "SAFER PROGRAM FOR SENIORS" (Gov't Subsidy)
RENTAL OFFICE AND MODEL SUITE OPEN MON.-FRI. 10-6 SAT., SUN. 12-5
382-2139

SEASPRAY PROPERTIES LTD./REALTOR
1911 Quadra St 386-3124
OPEN TO VIEW SUN., 10 a.m.-4 p.m.
1031 BURDETT
This top-quality building has everything for your easy-living convenience.
1-B.R. — 1-B.R. PLUS DEN — 2-B.R.
1½ BATHS
WALL-TO-WALL CARPETS
THERMO. WINDOWS
FIREPLACES
DELUXE FRIDGE AND STOVE
DISHWASHERS
SKYLIGHTS
EN-SUITE STOREAGE
Rents $250-$500 per mon.

DARWAI

MALORI GARDENS
760 Queens. Available March 1st. 1 bedroom from $170. Close to downtown and Crystal Pool. For further information please call 382-1846.

YVONNE MANNOR
2630 Cook St. Available March 1st. 2-one bedrooms from $172.88 per month. Includes heat, cable and water. Sorry no pets or children, please call 386-3609.

GLEN ACRES
1023 Esquimalt Rd. Available one bedrooms from $182 per month. Includes heat, cable and water, sorry no pets or children. Please call 381-5023.

NONALEE MANSIONS
2626 Cook St. Available March 1st. 2-one bedrooms from $180 per month. Includes heat, cable and water. Sorry no children or pets. Please call 386-1797.

If no answer at above numbers please call Mon-Fri 9-5, 386-6308.

KIM Professional Management
New Buildings all suites include drapes carpets also hot water and controlled entrance etc. phone manager at number opposite building.
Just over Bay St. Bridge
404 Dundas 384-1433
1 Bdrm $185
CRYSTAL POOL AREA
909 Pembroke St. 382-0652
1 Bdrm $200
2 Bdrm $244
1017 QUEENS AVE. 388-9780
1 Bach $165
1 Bdrm $205
1025 KINGS RD 383-7633
1 Bdrm $210
JAMES BAY AREA
343 Simcoe 385-6462
1 Bedrm $210
QUADRA HILLSIDE
2533 Dowler Place 383-2337
1 Bach $165
1 Bdrm $190
For further information phone
386-3281 385-5292

BB BROWN BROS. on LANSHARD
"People Helping People"

ELLERY APTS.
837 Ellery St.
Warm and comfortable at a very good price. Children welcome, one and two bedroom suites $195.00 and $225.00 per month. Wall to wall carpet, heat included. Please call resident manager at 386-0045.
For further information call Brown Bros. Agencies Ltd. at 385-8771.

YPM YOUR PLACE MANAGEMENT
1720 COOK ST. 388-7324
CUBBON RENTALS
1035 NORTH PARK
1044 BALMORAL ST.
Available — for senior renters: Bachelor $145.
Includes:
— billiard room, T.V. room, and games room
— one block from lower priced supermarket.
— good management assured.
To View: Call manager, Mr. Watts, St. 408 at 386-0923. For pick up at your convenience call 388-7324.

BB BROWN BROS. on LANSHARD
"People Helping People"

829 ADMIRALS ROAD
Excellent value for your rental dollar. One-bedroom suites from 195.00, heat included. To view please call, 388-9246.
For further information call Brown Bros. Agencies, 385-8771

THE SENTINEL HAS A 1 BEDroom, phone 382-6561.

200 APARTMENTS TO RENT UNFURNISHED

LORD STANLEY MANOR
1350 Stanley Ave. Available March 1. One bedroom suite, bachelor suite. Including wall to wall carpets, drapes, heat and parking. Adults only. 595-4128.

1 BDRM. 210
AVAILABLE IMMEDIATELY 2790 Cedar Hill Rd. Modern block with shag carpets, free hot water heat, all modern conveniences. Res. Mgr. Roy Jarvis 386-6805. Goodwyn Management.

OAK BAY AREA SUITES FOR RENT
2151 Haultain Street
1 Bdrm — $200.00
1 Bdrm — $211.00
Available March 1, 1979
Heat, Water & Parking Included
Mrs. Cardinal 592-4355

PRINCESS LOUISE
310 ROBERT STREET
SMALL CHILD WELCOME
Large spacious, one and two bedroom apartments available, heat, hot water, cablevision, and parking included. Good bus route, close to down town. 384-5320 after 5 p.m.

FAIRFIELD AREA
Furnished suite on Southgate St. $110, available Feb. 28th. Ideal for working girl. Walking distance to park, downtown, etc. CREIGHTON PROPERTY MGMT. 388-4422

APT IN DELUXE Greenwood Manor
1255 Verdier Avenue, Brentwood, 2-bedroom, $240. Cablevision and water included. Children upon approval. 652-1524, 388-5123.

LOVELY 2 BR UNIT IN MODern 4 plex. In excellent Esquimalt location. Includes fridge, range, drapes and curtains and covered parking. Close to bus and all shopping. Available March 1st. $247. Call: HENDERSON REALTY LTD. 385-9741

LOOKING FOR A 3 BEDROOM apt? Top floor with in suite laundry, stove, fridge and drapes included. Close to shopping and Saxe Point Park in Esquimalt. Convenient location for you and your children, no pets, $290 per month. Available Aug 1st. 479-9894.

AVAILABLE MARCH 1ST. SPAcious, 2-bedrm., corner suite in condominium. 1½ bathrms, laundry rm., loads of closets, over 1100 sq. ft., $350 per month. Gorge. Sorry, no pets. SOPHIE HARDER 477-7291. D.F.H. REAL ESTATE LTD.

WATERFRONT
Country setting, a carefully layed out 1 bedroom apartment with private entrance. Adult oriented, no pets. Absolute peace and quiet a must. Roscoe Development Corp. 642-5254

SANSAR
1140 HILLSIDE AVE. 1 and 2 bedroom suite, nice clean building, convenient for bus to downtown or shopping centre. Quiet, view, no pets. $260 Manager 385-0456

GROSVENOR PLACE
1342 Hillside Ave.
1-BR Suite — $215. 2-BR to $285. Ensuite washer and dryer. CREIGHTON PROPERTY MGMT. 388-4422

SOMETHING SPECIAL, DOWNtown building, one bedroom main floor. Skylight over living room, fireplace, indirect lighting. Newly decorated with GE appliances and "Citation" kitchen. Flexible occupancy date. $260. 592-7536.

OAK BAY
1 and 2 bedroom spacious new condominium from $315. Dishwasher, garborator, frost free fridge, self clean range, wall to wall, some with fireplace and ensuite, locked parking, 595-4011 or 382-3616.

LARGE 1 BEDROOM, QUADRA and McKenzie, separate dining room, eating area in kitchen, indoor swimming pool, tennis courts, sale, $36,000 or rent $300 per month. Heat and hot water included. Mature adults only no pets. 479-9884.

OCEAN FRONT
Prestigious 1,100 sq. ft. top floor condominium. 2 bedroom, all appliances including vaccuflo. Adult oriented. No pets. Roscoe Development Corp. 642-5254

1 BDRM. $184
879 ESQUIMALT RD. Available immediately. Heat, cable and parking included. Resident Manager, 388-5736. Goodwyn Management.

ESQUIMALT
Naden Area
1—2 Bedroom suites for rent Also Bachelor suite. To view anytime call HAL BARBER 385-4832, 385-1047, 382-8101

CAIRN VILLA
Modern 2 bedroom, park-like setting off Old Esquimalt Rd. Heat, cablevision and parking. Mature adults only. Sorry, no pets. 383-3410.

CAMOSACK MANOR
1035 Belmont Ave. Deluxe 3 bdr., 2 full baths, unsurpassed views of straits and mts., 1750 sq. ft., available March 1, $566. App. to view 598-7542.

CASA DEL GRANDE
1555 RICHMOND Available March 1, one bedroom, top floor, $225, adults only. Free laundry. Close to shopping, hospital, bus. Manager. 598-6191

FOR RENT WITH OPTION TO buy. Large 2 bedroom condominium. Child oriented. Heat included. Immediate occupancy. Close to school, bus and shopping centre. $290 a month. Phone anytime, 385-7362.

THE PLACE YOU WANT THE PEACE YOU DESERVE
Spacious, 1 bedroom and bachelor suites, available now at reasonable rates. Heat and cable included. Royal Arms 1300 Yates, 382-9795.

1 BEDROOM, CLOSE TO TOWN, elevator, balcony, carpeted, cablevision, heat included. $190. 385-0156.
2 bedroom, close to town, carpeted, ground floor, child welcome. $225. 385-0156

TWO BDRM. SOOKE TOWNhouses, secluded large grounds within walking distance of town. Children welcome. Rent $250 P.M. Immediate occupancy. Phone caretaker 642-4287. British American Realty Ltd. 385-1431.

SIR JOHN FRANKLIN APTS
3287 QUADRA ST 1 bedroom Suite in modern quiet, adult block, heat, water, cable, parking included. $234. Bus at door. 658-5132.

ROYAL WOODS
Delxue 1 bedroom penthouse suite with skylit loft, all amenities, parking, etc. $400 monthly. Call 386-3414 extension 27.

WALK DOWNTOWN, 2315 Dowler at Queens. 2 bedroom, $270. Available March 1st. Wall to wall carpet, drapes, balcony, elevator, free parking, guest room, rental information 478-6354.

FAIRFIELD, MARCH 1ST, quality character, main floor and basement, adults, $400. 383-9770.

ONE BEDROOM BASEMENT suite, including utilities in Colwood. 474-1691

ONE BEDROOM SUITE, HEAT and water included, March 1st. $180. 595-7805 after 6.

$130.18, BACHELOR, 735 PANdora, 386-1946, 384-5459, Adults only.

200 APARTMENTS TO RENT UNFURNISHED

CLOVERDALE
TOWNHOUSE COURT
991 CLOVERDALE
2-BEDROOM SUITES AVAILABLE
HEAT AND CABLE INC.
CHILDREN WELCOME
NO PETS
Open to View 12-7 p.m
Contact Manager in Ste. 113
385-0814 or 385-0991 answering service
GREEN BANK DESIGNS LTD.

Century 21 WESTERN HOMES
1037 Cloverdale 386-3494

Esquimalt, 1- and 2-B.R., W/W, appliances free parking close to shopping and bus line. From $189. Call MGR. 388-4619

Esq. 1-BR, W/W, appl., parking, shopping, etc. MGR. 388-6883.

Johnson St. Bright 2-bdrm. $241 per mo. Mgr. 384-0132.

VILLAGE GREEN APTS
388-6806
383-1912
Beautiful garden apartment complex with newly renovated 2-storey 2-bdrm townhouses and 1-bdrm and bachelor suites. Centrally located, close to shopping. Immediate occupany available. Manager's Suite, #14-119 Croft Street.

C.P.M. RENTALS
(Complete Property Mgt.)
1 VALENCIA — 660 Niagara St. Attractive Bach. suite close to park. Mature adult only. Call Manager at 384-1525.
2 803 ESQUIMALT — 1 and 2 BR family suites from $180. Call Manager at 385-9120.
3 QUALITERRA COURT — 804 Esquimalt Rd. 2 and 3 BR family suites from $235. Call Manager at 385-0953.
(A Div. of D. F. Hanley & Associates)

BEACON HILL PLAZA
New Building
1236 PANDORA
Luxurious unique studio, 1 bedroom, 2 bedroom suites, all suites with fireplaces, carpets, draperies and underground parking. Adult oriented. Available for viewing, Enquiries, 9-4:30 382-2012 or 385-3017. Evenings and weekends only 385-3017.

CRAIGHOUSE
885 CRAIGFLOWER RD.
1 bedroom suite available now $205 and up. 1 and 2 bedroom suites available March 1st, $190 and up.
Fridge, stove, heat, hot water, drapes, w-w carpet. Vic West bus at door.
382-3480

OAK BAY — 1-BDRM. SUITE near bus, stores and rec. centre. $167. Avail. March 1. To view call 384-9335.
WALKING DISTANCE TO TOWN — Well-kept older block. 1-bdrm., hsk. rm. and bach. To view call 384-5830.
JAMES BAY — 1 bdrm. suites, w/w, near store, available now. Rents $185. To view call 384-9335.
david burr ltd.
655 Fort St. 384-9335

OAK BAY
In the Village, a spacious and luxurious 2 bedroom suite in a quiet new block, $400.
VANCOUVER ST
Close in, adult oriented block, a 1 bedroom modern suite, $197.
COOK NEAR BAY
3 room suite in small block, suits young business couple, $174.
ROYAL TRUST
388-4311

WEST COAST COURT
Blanshard and Hillside. A new commercial apartment complex located within walking distance of Woodwards Mayfair, easy access to downtown, underground parking and on site banking services. Very reasonable ARP monthly rates. Sauna, exercise and social rooms. For appointment to view please call 382-4774 or 384-2944.

NEW $269
Available Mar. 1. Central location. 2 bedroom, 1½ baths, covered parking.
VILLA LISA
1116 QUEENS
Res. Mgr. 386-3646

$190.00 UP. LOVELY 1 AND 2 BR apts. in newer controlled entrance bldg. Close to schools, bus, shopping, town. Incl. balcony, carpet, parking. Children welcome. $156.87. JUBILEE. Attractive bright bachelor apt. incl. heat, water, cable. Avail. now. ALSO VARIOUS TOWNHOUSES PEMBERTON, HOLMES LTD. 1000 Government St. 384-8124

HILLSIDE & QUADRA
Available now, 1 bedroom for $205.00. Fridge, stove, drapes, w-w, free parking, heat. CEDRIC STEELE REALTY LTD. 385-1908

BEACON HILL PLAZA
One 1 bedroom corner suite with fireplace, available February 1st, $335.
384-5242

1 BDRM. $210
AVAILABLE MARCH 1st
1010 McKENZIE
Mature adults only, no pets
For appointment to view, phone Mr. and Mrs. Atkinson, experienced resident managers. 479-1407, Goodwyn Management.

NO EXTRA CHARGES
Cable, heat, hydro, parking incl. Modern very quiet, one bedroom with new WW. Enjoyment by mature tenants. "Olympic Court" on Gorge water inlet. Bus service and shopping. $216 p.m. Available March 1st. Res. mgr. 386-9043. British American Realty Ltd., 385-1431.

Near Waterfront
AVAILABLE IMMEDIATELY
1037 WYCHBURY
1-Bdrm. suites. From $185. Located on a quiet street in South Esquimalt. Nearly new block under excellent manager, Phone 388-9563, Goodwyn Management.

$140, IMMEDIATELY, 3 ROOM suite sharing bath, gent only. 592-0988.

HILLSIDE AND GRAHAM, 1 bedroom suite, wall to wall, available March 1st, 383-0826 or 382-9995

200 APARTMENTS TO RENT UNFURNISHED

1 MONTH FREE RENT
Move in now and your 7th month will be rent free.
OR
RECEIVE $100
Towards your moving expenses when you move in.
New Building
1-, 2-bdrm. suites
Quiet
Underground parking
Surface parking
Good shopping
Bus route
Balconies
Thermal Windows
Lovely kitchens
Plush carpets
For more information call 382-2906 or 388-6314.

Century 21 WESTERN HOMES
1037 Cloverdale 386-3494

WINDSOR COURT APTS.
252-254-258 Gorge Rd. E.
BRIGHT SPACIOUS APTS. HEAT INCLUDED. EXCEPTIONAL RECREATION FACILITIES.
Including:
50' indoor swimming pool — saunas — swirlpool — squash court — tennis court — universal gym.
1 Bed. from — $215
2 Bed. from — $275
Adults only — no pets
For information or appointments please call Resident Managers:
Mr. and Mrs. Mundy 385-6075
Mr. and Mrs. Bilbrough 386-6008
Office Mon.-Fri. 388-4555
MacArthur Park Estates

1-BEDROOM APARTMENT, available March 1, $200. Heat, carpets, drapes included. No pets. Corner of Catherine and Esquimalt. 386-1014.

LARGE BED SITTING ROOM, kitchen, bathroom on level, wall to wall, quiet house, heat, hot water included. No pets. On Richmond. $160. 1st of April, 592-6811.

NEW 1-BEDROOM BASEMENT suite in a home, near Vic West, close to bus and shopping, $170 including utilities, available immediately. 385-5170.

SOOKE
One bedroom, 642-4232 or 642-3326.

CITY CENTER
$155, Semi furnished Large studio, in quiet block, 388-9942, 598-4060.

CITY CENTRE
Reduced rent for responsible couple, to caretake small apartment, 388-9942, 598-4060.

DOWNTOWN CLEAN 1 BEDroom apartment $160. 1322 Broad St. Not suitable for chilren or pets. 386-3928.

LARGE ONE BEDROOM CHARacter suite, fridge and stove included, Oak Bay border. $197. 595-6904.

1-BEDROOM, $115 PER month, utilities included, share bathroom. Available immediately. 384-2772.

HEAT, CABLE, PARKING, new building near Crystal Pool. Bachelor $165; one bedroom $190. 385-8832.

STRADACONA PARK AREA, 1-bedroom, completely re-decorated, utilities included, $250. 595-6672.

200 APARTMENTS TO RENT UNFURNISHED

BB BROWN BROS. on LANSHARD
"People Helping People"

BACHELOR SUITES
$170.00 — The Prince Charles — 215-217-219-221 Gorge Rd. E. Please call 382-8857.

ONE-BEDROOM SUITES
$180.00 — 829 Admirals Rd.
$230.00 — Campus Court — 1631-1641 McKenzie Ave.
$240.00 — Caprice Apts. — 429 Linden Ave.
$200.00 — The Charles Dickens — 243 Gorge Rd. E., w/w carpet, heat inc. — Please call 388-6448.
$160.00 — Ellery Apts. — 837 Ellery St.
$210.00 — Gordreau Apts. — 129-131-135 Gorge Rd. E., pool, swirlpool, sauna, w/w carpet, heat inc.
$185.00 — Lord Nelson — 1615 Belmont Ave.
$225.00 — Pembroke Place — 830 Pembroke St.
$200.00 — The Prince Charles — 215-217-219-221 Gorge Rd. E.
$225.00 — Redwood Park — 155-157 Gorge Rd. E., pool, sauna, w/w carpet, heat inc. Please call 384-2858.
$185.00 — Regency Apts. — 1975 Lee Ave., h/w floors, cable and heat inc.
$190.00 — Savannah House — 955 Cook St.
$190.00 — Skyline Apts. — 2925 Qu'Appelle St.
$195.00 — Thornwood Manor — 1028 Inverness St.
$213.00 — Vista Royale — 1345 Pandora Ave., sauna, swirlpool.
$190.00 — Wellington Manor — 670 Fort St., close to Jubilee Hospital, h/w floors, heat and cable inc.

TWO-BEDROOM SUITES
$300.00 — Ascot House — 1537 Morrison St.
$485.00 — Gordon Head Area — deluxe two-bedroom suite, w/w carpet, swirlpool.
$265.00 — Carriage House — 1029 Burdett Ave.
$225.00 — Ellery Apts. — 837 Ellery St.
$260.00 — Gordreau Apts., — 129-131-135 Gorge Rd. E., pool, swirlpool, sauna, w/w carpet, heat inc.
$270.00 — The Prince Charles — 215-217-219-221 Gorge Rd. E. Please call 382-8857.
$217.00 — No. 4, 2624 Quadra Street.
$310.00 — Redwood Park — 155-157 Gorge Rd. E., pool, sauna. Please call 384-2858.
$242.00 — Sierra Villa — 547 Niagara St.
$234.21 — Skyline Apts. — 2925 Qu'Appelle.
$270.00 — Verdon Place — 859 Carrie St.
$450.00 — Village Oaks — 2125 Oak Bay Ave.
$298.00 — Vista Royale — 1345 Pandora Ave., swirlpool, sauna, w/w carpet, heat inc. Please call 385-3586.
$325.00 - Westfield Apts. — 1024 Fairfield Rd.

For Further Information Please Call Brown Bros. Agencies Ltd. 385-8771

1-BEDROOM SUITE, WALL-TO-wall, heat, cable, parking. Inquire Islander Apartments, 944 Tattersall Drive, 383-5187.

CLEAN, SUNNY BRIGHT, 1 bedroom, well kept smaller block. Shopping across st. Bus stop at door. $190. 385-4301.

SOOKE
2 bedroom apartment, furnished or unfurnished from $160, 3 bedroom $200, 642-3060, 385-7259.

BEAUTIFUL NEW TWO BEDroom full basement suite, w/w, drapes, fridge, stove, all utilities, share hydro, $300. 477-5441

COUNTRY LIVING, CLEAN, quiet, basement suite, bedsitting room, kitchen-dining room, shower. 652-3446.

FREE HEAT AND HOT WATER, Naden area. Modern 1 bedroom, separate entrances, $190. 383-6949.

ESQUIMALT AREA, LARGE bright one bedroom suite, $209 month. Fridge, stove, heat included. 382-1127

AVAILABLE MARCH 1, 1 BEDroom, Esquimalt area, heat, water, cable, $177, no pets. 598-4490.

2 BEDROOM BASEMENT, partly furnished, near Vic West school, $215 includes utilities. 383-4478, 598-4994.

3764 RAYMOND STREET South basement suite, $175. Utilities included. Available March 1st. 479-9425.

MARCH 1, 2-BEDROOM, W/W, fireplace, stove, fridge, all utilities, $300 per month. View Royal area. 479-3357.

LARGE 1-BEDROOM FOR rent, centrally located, utilities included, $230. March 15 or April 1. 383-9734 or 384-7320.

ESQUIMALT 3-BEDROOM SUIte. Heat, cable included, $270, quiet building, elevator and balcony. 479-5205 or 386-2730.

WATERFRONT, 1, 2, BR, BACHelor. Reasonable. 592-7678.

ONE BEDROOM APARTMENT, 1260 Pembroke, $170. No pets. 383-0130.

LARGE STUDIO, 1 BEDROOM, 2 bedroom suites with fireplaces, 382-3923, 385-3017.

BACHELOR SUITE, $150. INcludes, heat, cable. March 1st. 384-7924.

BACHELORS AND ONE BEDrooms available, mature tenants, very quiet and clean. On Quadra near McKenzie 383-2369.

ONE BEDROOM SUITE, $170. Quiet building, heat, cable included. 479-5205.

ONE BEDROOM APT, CLOSE to Oak Bay Village, appliances, single retired person, 592-3917.

CITY 3 ROOM SUITE, NO CHILdren. 386-1549, 656-6157.

AVAILABLE MARCH 1, 2-BEDroom suite, heat, lights, water included, $269. 652-5564.

TWO BEDROOM SUITE, stove, fridge, corner of Hillside/Quadra, $150. 383-6731.

3 BEDROOM CONDOMINIUM on Lampson St., fridge and stove, $265 a month. 652-4134.

ONE BEDROOM, BASEMENT suite in James Bay, partially furnished, $150. 382-5569.

AVAILABLE NOW 2 LARGE rooms, utilities included, $140 month. 385-2743.

BACHELOR AND 1 BEDROOM in James Bay, Fernwood districts. 384-8744.

VIC WEST, 3 ROOM SUITE, $120. Suit mature Lady. 477-5796.

TWO BEDROOM IN VIC WEST still available $140. 386-7607.

1 AND 2 BDRS, SMALL PET welcome, Sorry no Children. Lampson St. 383-5641.

2 BEDROOM APARTMENT for rent. 388-4179, 382-0045.

QUIET FAIRFIELD BACHElor, no pets, $118. 598-4429.

THE SEAFORTH
Two-bedroom townhouse unit, $350 per month. Amenities include controlled underground parking, fridge, stove, washer and dryer.
547-549 Esquimalt Rd.
Manager Suite 10, ph: 384-7735
VIDCO 388-4232

Classified Advertising
386-2121
8:00 a.m.-6:00 p.m. Mon.-Fri.
8:00 a.m.-5:30 p.m. Sat.

201 APARTMENTS TO RENT FURNISHED

CRAIGFLOWER MOTEL
On Gorge waterway, offers deluxe bachelor and 1-bedroom suites at special winter rates. All the comforts of home. Completely furnished with maid service and laundromat on premises. Call 388-7861, Concord.

RIGHT DOWNTOWN
All brand new. Singles, doubles, family unit with kitchens, 1 bedroom suites with kitchenettes. All have color TV and free phones. Your room is quiet. Full facilities. All under one roof. Weekly or monthly rates. Reasonable. Royal Olympic Hotel, 642 Johnson-388-5513

WEEKLY DAILY
Adjacent to Parliament Buildings on quiet street. Fully furnished one bedroom suites. Phones (no charge for local calls), Colour TV, Saunas, pool, games room, coin laundry, utilities. Royal Scott Inn, 425 Quebec St, phone 388-5463.

AVON COURT
490 VANCOUVER ST
15th February 2 bedroom $290, 1st March 2 bedroom $310. Rent includes, new furniture, drapes, w/w, stove, fridge, heat, hot water, cable, private entrances to landscaped courtyard, near bus, park, hospital, quiet complex, no pets. 382-3616.

DELUXE ACCOMMODATION
Furnished bachelor and 1-bedroom suites. Maid service, answering service. Indoor heated pool, cocktail lounge, saunas, coffee shop, dining room, laundry, colored cable TV. "No pets." Coachman Inn, 229 Gorge Rd. E. Phone 388-6611.

DELUXE ACCOMMODATION
Furnished bachelor and 1-bedroom suites. Colored TV, dining room, laundry, indoor pool, hydro pool, saunas, lounge, maid service answering service. No Pets. Canterbury Inn, 310 Gorge Road. Phone 382-2151.

HARTNELL HOUSE
1204 YATES ST
Daily, weekly or monthly
Newer apartment offers spacious suites near downtown. Linen, dishes, CTV supplied. 383-0742 or 386-2812.

AVAILABLE NOW
Clean and warm 3½ Rm (1 bdrm.) apt. with main furniture also heat, H. Water, cable & parking, close to bus. $210. Dickie Agencies, 382-4312 or Res. Manager 383-8307, please call 11 am. or 3 pm. or eves.

$220 RENT. SELL $22,950
1 BED CITY CONDOMINIUM
OPEN TO VIEW SAT. 2-4
STE 207 — 904 HILLSIDE
VIEW, PARTLY FURNISHED
SUIT A SINGLE PERSON
GOOD DEAL ON TERMS
BOWDEN REALTY 383-5524

MALORI GARDENS
760 Queens, available now, two 1-bedrooms, from $215 per month, close to downtown and Crystal pool. For further information please call 382-1846.

Michaelangelo Apts
1158 YATES
Bachelor suites from $205. Close to town. Linen, dishes, C tv plus cablevision supplied. 383-0742 or 386-2812.

AVAILABLE NOW
Fairfield. Close in 3 Rm apt. including heat and water plus main furniture and elect frig and range. Feb 15: $160. Dickie Agencies Ltd. 919 Fort. 382-4312.

NEWLY DECORATED, FURnished or unfurnished suites, 2 bedrooms, $240, 1 bedroom, $205. 614 Esquimalt rd. Manager apt 10. 592-4673.

ROYAL VICTORIAN MOTEL
Bachelor, 1 and 2 bedrooms from $180 per month, $55 per week and up. Please call 385-5771.

CLOSE TO PARK AND SHOPS, everything supplied, colour Tv, kitchens, bath and shower, Thunderbird Motel, 655 Douglas. Reasonable rates. 384-0632, 386-2812.

MAGDALAIN COURT, 1172 Yates, furnished bachelor $195, heat, cable, elevator, balcony, parking, available now. Call 382-2195.

SOOKE
Bachelor and 1 bedroom suites, fully furnished, tv, all services, private wharf for boating or fishing. 642-5644.

FINDING APARTMENT. BUYing furniture. Headache, eh! Just live-in and buy my furniture. I am moving. 1 bedroom suite, near Beacon Hill park. 386-0836.

COSY COTTAGE WITH FIREplace. Also modern bungalow. No pets. Malahat Bungalows, 478-3011.

LARGE UPPER 3 ROOM SUITE, older home, Fairfield, quiet adults, no pets, $260. Heat, gas and cable supplied. 598-7493

SPACIOUS 1 BEDROOM, sound proofing, heat, water, carport included, adults, $206, evenings 382-4360.

BEACON HILL PARK, VANcouver Street, large bachelor suite, $170, working lady. 382-8947.

EDGEWATER MOTEL, 1 BEDroom from $165 month. Utilities included. 478-4212.

NICE BACHELOR SUITES, close to shopping centre, on Douglas St. 386-2481.

BACHELOR FURNISHED suite, $145 including all utilities, in James Bay. 477-6308.

1-BEDROOM BASEMENT suite, available March 1. Phone evenings and weekends, 595-8861.

NEAR HILLSIDE CENTRE, very comfortable pleasant 1-bedroom, complete. 385-7841.

COSY BACHELOR $145, NO bed. Quiet Equimalt block. View 382-5612

SUNNY 1 BEDROOM SUITE, $270, includes heat, 477-3467.

202 FURNITURE TO RENT

MAIS
FURNITURE and APPLIANCES
RENT
COLOR or BLACK—WHITE TVs
FURNITURE—APPLIANCES
MICROWAVE OVEN
at PENNIES per DAY
1821 COOK
385-2435

Microwave Oven Rentals
Month to month
Homark Sales Ltd.
595-7111
Rent to own or commercial leases also available.

STANDARD FURNITURE
Three Rooms from $40 per month
Immediate Delivery
382-5111 737 Yates St.

CAMOSUN
FURNITURE RENTAL
Month to Month
Piece or group
Immediate Delivery
833 Yates 383-3655

203 APARTMENTS WANTED

WORKING GIRL SEEKS UNfurnished basement suite or apartment suitable for dog. 386-8632.

203 APARTMENTS WANTED

SEVERAL HOUSES OR APARTments, furnished, required to rent. July 10-Aug23/79, and others for various periods. Some houses will be needed from approximately July 5 to end of August. Preference to vicinity of St. Michaels University School. Some cases will apply to single persons, others to families with or without children. Please phone collect Vancouver, 736-1611 or write to J J Johannesen, Shawnigan Summer School, 3737 Oak St., Vancouver, B.C., V6H2M4.

FOR MARCH 1ST, 1 BEDROOM apartment, in character building, preferrably James Bay-Fairfield area, fireplace, fridge and stove, for young working couple. 383-7784.

RESPONSIBLE YOUNG WORKing woman desires clean quiet 1-bedroom apartment with fireplace. In April or May, prefer James Bay/Fairfield area. Rent $200-$225. 382-4372 after 5 pm.

FOR MARCH 1. CHARACTER bed-sit with kitchenette. Prefer fireplace. Fairfield. Quiet place for quiet studious working person. 386-9481 6-9 pm.

WORKING COUPLE SEEKING character 1 or 2 bedroom apt. in quiet area, reasonable rent, on or before March 1st. Call after 6. 386-1728.

WORKING MAN NEEDS bright one bedroom apartment or suite with some character, March 1st. Good references. 384-7342.

ONE BEDROOM IN-LAW suite, working lady, non-smoker, April 1 or after. References. Evenings 592-7006

RESPONSIBLE WORKING couple seek one bedroom suite. No pets. 382-1867.

YOUNG LADY WISHES APARTment or small house and acreage for horse, reasonable. 385-9141.

204 SHARED ACCOMMODATIONS

LARGE SUNNY BEDROOM for rent immediately with small office attached in beautiful character house on the ocean. Full use of all house amenities and facilities. Golf course, green house, cabana. Would suit working couple or responsible employed single person. Will allow one pet. Can be viewed anytime after 1 pm anyday at 685 Beach Dr.

HAPPY VALLEY
3311 LODMELL RD
Available March 1st, spacious 2 bedroom duplex, lower level, wall to wall, kitchen appliances included. Family oriented subdivision. Close to schools and shopping. Pet welcome. $250 per month. Call 112-438-4351 or 112-271-7448.

1st CLASS ACCOMODATION
Modern townhouse, fully furnished, near Sears. Ideal for working man, 20-30, non smoker. $110 per month. Color TV, washer, drier, utilities included. Available now. Call Barry, 595-6272 or Dave, 592-4738.

FEMINIST AND 4 YEAR OLD looking for other women and small children to share large house in James Bay or Fairfield April 1st. 387-3707 local 20 days. 381-5038 evenings.

LARGE FRIENDLY HOME, Gorge area. Requires gentle, energetic, vegetarian, non-smoking female. 385-5340.

RESPONSIBLE WORKING person to share furnished 3 bedroom house, 1 block from Jubilee. $100 per month. 595-2254.

FREE ROOM AND BOARD, IN exchange for light housekeeping and part time (evening) babysitting, 595-7111.

ONE BEDROOM IN 3 BEDroom house, $125 month, 388-4610.

WOMAN WILL SHARE COMfortable Gordon Head home with mature woman. 477-7963.

AVAILABLE MARCH 1. ROOM in Fairfield house. $100 plus ⅓ utilities. 383-1979 after 5.

OSWEGO-DALLAS, FURnished bedroom in 3 person house. $100. 384-5330.

SHARE NEW HOUSE, JAMES Bay, deluxe, $140. 388-9517.

206 DUPLEXES TO RENT

SEASPRAY PROPERTIES LTD./REALTOR
1911 Quadra St. 386-3124
LANGFORD
3 BRMS. W/W carpets, and appliances included.
$300—942 Glenwillow
$300—2836 Sooke Rd.
$310-2860 Sooke Lk. Rd.
K. B. GILES, 386-3124

$300.00. LANGFORD. Modern 3 BR upper unit of 4 plex. Stove, fridge, w/w carpet, sundeck. Avail. now.
$250.00. BAY-GOVERNMENT. Lower 2 BR suite of older home. Incl. heat. Avail. Feb. 15.
PEMBERTON, HOLMES LTD.
1000 Government St. 384-8124

3-BEDROOM DUPLEX IN COLwood. 1½ Baths, Liv. Rm./Din. Rm., Spacious Kitch. With Range and Fridge, Eating Nook, Wall To Wall Carpet, Enclosed Garage In Full Basement. Occupancy March 1 — $295. 382-9212, 9:00 a.m.-4:00 p.m.

LOWER SUITE IN DUPLEX
2 bdrms. main floor plus 1 bdrm in full bsmt. 2 f.p.'s, modern kitchen and bathroom on Pandora near Begbie. $350 p.m. from March 1. 595-5239. British American Realty Ltd.

Seaview-Colwood
Near new, 2 BR, w.w. carpets, sundeck, major appliances, extra laundry and storage room. Rent guarantee includes water $325. No pets. 478-8361, 592-1331.

LITTLE GEM
Snug, SxS duplex, Mt. Tolmie Slope, carpeted, fridge, stove, washer, dryer. Immaculate. 1 yr. lease. $375. Suit couple or family of 3. Mr. Marson 385-1411 days or 592-2939 evenings and weekends.

ESQUIMALT, NEW DELUXE two bedroom, sunken living room, corner fireplace, appliances, utilities included, washer and dryer available. $490. Anytime 388-4413.

UPPER 2 BEDROOM DUPLEX, large living room and master bedroom, fridge, stove, drapes, wall to wall carpets, sundeck with water view, available now, $345. 592-7294, 479-6586.

AVAILABLE MARCH 15 OR April 1st. Clean, 2 bedroom suite, in 9 year old stucco building, fridge, range included. 1 Mile Circle. Quiet tenant, $250. Phone 478-5327.

ESQUIMALT — 1-BEDROOM unit in fourplex. Living rm. (w/w), bathroom, kitchen with eating area. Heat included. $170.00.
david burr ltd. 384-9335

NEW SIDE-BY-SIDE, GORGE Vale area, three bedroom, 1½ baths, stove fridge and drapes, carport. $425 per month. 381-5382.

3-BEDROOM S/S DUPLEX, master ensuite, fridge and stove, full basement, drive in garage, available. $350. 386-7848.

1 BEDROOM, CARPORT, light, heat, laundry included. 383-0904 or 385-0116.

3 BEDROOM DUPLEX FOR rent, wall to wall carpets, fridge and stove, $300, no pets. 479-4610.

SIDE 2 BEDROOMS, FRIDGE, stove, drapes, Cloverdale. 479-8926.

THREE BEDROOM 4-PLEX, fridge, stove, carpeted, $195. Sooke, 478-2450.

FAIRFIELD BY THE SEA, 3-bedroom, w/w, fireplace, fridge, stove, $335. 386-6687.

CLOSE TO PARLIMENT Building, 2-bedroom, $260 per month. 595-4231.

206 DUPLEXES TO RENT

FAIRFIELD
Two bedroom, plus basement, side duplex, near school and bus, fridge and stove, $325 per month. References. 478-4327.

S/S BRICK, 3 BEDROOMS, fireplace, large fenced yard, Vic West, children welcome. $320. 595-6319.

ESQUIMALT 2 BEDROOM lower duplex, cable and water included. Available March 1st, $240. 382-9995

AVAILABLE MARCH 1ST, 2 bedroom lower suite in KMart area, $220 includes utilities. Call 477-0426 or 477-5382.

SIDE BY SIDE, LANGFORD area, 3 bedrooms, 1½ bathrooms, carpets throughout. $350. 477-8687.

MARCH 1ST, 3 BEDROOM, 1½ baths, SxS, 2 year old duplex, $360, Colwood, evenings, 478-2459, 477-5306.

MARCH 1,2-BEDROOM, W/W, fireplace, stove, fridge, all utilities, $300 per month. View Royal area. 479-3357.

ESQUIMALT, 2 BEDROOM side x side, $215 per month, 385-3120.

3 BEDROOM DUPLEX, fridge and stove, 385-2930.

210 HOUSES TO RENT UNFURNISHED

BB BROWN BROS on LANSHARD

"People Helping People"

$335.00—2720 Fifth Street just off Hillside, 2 bedrooms, large kitchen, large yard with separate garage.

$138.00—1318 Hillside, fourplex, bachelor suite, heat included.

$450.00—3 Br. 1464 Fort St. 2½ baths, appliances, w/w carpet, covered parking, quality townhouse in good area.

$250.00—1504 Davie St. at Oak Bay Ave. 2-bedroom fourplex, close to shopping and transportation.

$280.00—1609 Morrison St. 2-bedroom triplex, heat included. Close to hospitals, shopping and transportation.

$420.00—#6 1741 McKenzie Ave. 3-bedroom townhouse, fireplace, carport, good location, close to schools and university.

$235.00—4 537 Burnside Rd. E. 2-bedroom basement suite. Recently redecorated, w-w carpet, heat and hot water included.

For further information please contact
Brown Bros. Agencies Ltd.
385-8771

Century 21 WESTERN HOMES
1037 Cloverdale 386-3494

Lovely surroundings. Cozy 3-B.R. mobile home in Sooke, drape and appliances incl. $275.

Piers Island. Live right on the water — beautiful setting — all appliances. $300 P/M.

Quiet area in Vic. West. 3 BR townhouse. W/W, large entrance, 2 bathrooms. Appliances. $375.

3 bdrm townhouse, all appliances, Tillicum area. Avail. now. $325 per mo.

Call 388-6314 for more information.

$500.00. 10 MILE POINT. 2-3 BR modern home set in lovely treed lot. Incl. FP, picture window, family room, appliances. Close to sea. Avail. April 1 or by agreement.
$325.00. COLWOOD. Large modern 3 BR semi-detached home. W-W carpet, 1½ baths, stove, fridge, FP, balcony, patio. Avail. March 1.
$370.00. QUADRA-McKENZIE. Completely renovated one level 2 BR home. 2 FP, family room, patio. Avail. Mar 1.
$425.00. CENTRAL SAANICH off Tanner Rd. Modern 3 BR, 1½ bath home in country setting. Incl. FP, family room, full basement, carport, sundeck. Avail. now. ALSO VARIOUS TOWN HOUSES.
PEMBERTON, HOLMES LTD.
1000 Government St. 384-8124

VIC WEST — IMMEDIATE OCcupancy, 2 bedroom house. Needs some T.L.C. $175.00 p/m
Metchosin — Modern 3 bedroom home, living room and dining room with fireplace. Fridge, stove and drapes inc. $325.00 p/m. Lower 1 bedroom suite $195.00 p/m.
Cobble Hill — 4 month lease available on 9 acre farm. 4 bedrooms. Stables, riding rink and swimming pool. References $550.00 p/m.
Cedar Hill — 4 bedroom home, good quality carpets, March 1st possession $350.00 p/m.
Call Audrey at 388-6161 (24 hrs) Pac-West International Real Estate Brokers Inc.

JAMES BAY CO-OP
Offers Members of the following advantages:
1. Security of Purchase Deposit
2. Cost of Living Bonus on Deposit
3. Rents based on Income
A three BR Townhouse is available April 1st.
CREIGHTON PROP. MGMT.
388-4422
384-4763 evenings

PATIO TOWNHOUSES
Adjoining park with tennis courts. A few steps to Victoria Harbor and waterfront walk ways.
New 2 and 3-bedroom townhouses with private patios.
Five minutes from downtown with free parking.
Carpet W-W with drapes and appliances.
2 bedroom — $295
3 bedroom — $335
P. R. BROWN & SONS
762 Fort St. 385-3435

BEAUTIFUL 4 BDRM. HOME 1 free months rent with lease. Wall to wall carpet throughout, washer and dryer, stove and fridge, 5 min. from downtown. Near schools, across from park, near buses, excellent neighborhood, continuous hot water. Available Feb., Mar. or April. Non drinkers-non smokers preferred. Children welcome. After 3 pm. 382-8453. $410.

3 BEDROOM HOUSE, MAYfair area, $315. 3261 Alder St. Open house, Saturday, Sunday, 1-2 pm.

TWO BEDROOM HOUSE WITH fireplace, full basement, garage. $375. 385-3616 after 5pm

12X52' MOBILE HOME, $225, partly furnished. Sooke area. 479-5659.

4 BEDROOM HOUSE, OIL FURnace, 3521 Shelbourne St. 384-7721.

3 BEDROOM HOME, WITH acreage, $450 per month. Call 382-2592 after 6 pm.

ESQUIMALT, NEAR NADEN, cosy 2 bedroom bungalow, good appliances, $280. 592-0738.

SMALL SECLUDED PANAbode with full basement. Central Saanich. $300 656-4745

FAIRFIELD, MARCH 1ST, quality character, main floor and basement, adults, $400. 383-9770.

3 LARGE BEDROOMS, CARpets, stove and fridge, carport. Available March 1, $350. 721-3372.

OLDER 3 BEDROOM HOME, Town and Country area, $275. 474-1909

210 HOUSES TO RENT UNFURNISHED

OCEAN FRONT
2 bedroom townhouse, 1400 sq. ft., 1½ baths, boat moorage next door. Fridge, stove, dishwasher, vaccuflo, carpets, drapes. Almost new home. $275. Adult oriented, no pets. Roscoe Development Corp. 642-5254

BURNSIDE AND HAMPTON Park area. 3 bedroom home with fireplace, 2 bathrooms, rumpus room and 4th bedroom downstairs. Workshop and storage room, large garden area. Close to all schools and bus, stove and fridge included, $450 per month. Phone 382-4506 or leave message on dictaphone.

3 BEDROOM TOWNHOUSE, family room with electric fireplace, fridge and stove, carpet throughout, swimming pool and rec centre in complex. Close to Town and Country, $375 per month. Phone 384-5227 9-5 Monday through Friday and 384-1728 after 5.

PHONE 642-5655 SOOKE IF you'd like your feet warmed by heatilator firelace while you read a good book. Also no draft Thermopane windows, new paint, carpets, etc, oh yes, lots of bookshelves. Cosy two bedroom basement home, ½ mile to centre. Move in now.

COLVILLE RD.
2 bedroom house available 1st March $375.00. Phone:
PETER BEVAN 388-6258
CEDRIC STEELE REALTY LTD.

2 BDRM. NO STEP
A comfy home by Sears with nice yard, appliances, brick F.P., drapes, ETC. $390/PM. March 1st. 386-6160 or 595-8780. CASTLE PROPERTIES LTD.

TWO BEDROOM HOUSE, large sundeck, 2 acres with beautiful view, 2-stall barn, riding ring, large duck pond, livestock welcome, $425. Shawigan Lake-Mill Bay. 112-743-4058.

COLWOOD, 2 HOMES, BOTH 3 bedroom, 1 available immediately, other March 1st, close to schools and shopping, $350 month each. 478-1721 9-5.

FOR RENT: 4-BDRM HOME close to Saanich Municipal Hall. $385 per mo. Phone Jim Webber, 382-7276. Town & Country Realty Ltd.

MALAHAT, SECLUDED, REbuilt 1-bedroom-cottage, suitable for 2 people only. Carport, stove and fridge, private lake and stream. $200. 382-7522.

MODERN 3 BEDROOM HOME, Goldstream Park area, $400 per month, available March 1st, phone 478-5860, or 478-2658.

MODERN TWO BEDROOM, very warm and bright, two heated garages, near bus, stores, adults, $355. 388-9942, 598-4060.

COZY 1-BEDROOM COTTAGE near Saxe Point. Available March 1st. Fridge, stove. $270. Phone Mr. Shane, 8-5, 385-7721.

GORDON HEAD, TWO BEDroom bungalow, large garage, $325. 477-5416 or 477-2651 evenings.

IN MAYFAIR AREA, THREE bedrooms, large kitchen, refrigerator, stove, full basement and garage. Phone 477-9671.

211 HOUSES TO RENT FURNISHED

SIDNEY WATERFRONT, sandy beach, completely furnished, 4 bedrooms, 2 full bathrooms, pets and children welcome. April 15th-October 15th. $400 per month plus water, phone and cablevision. 656-4285.

FOR RENT FOR 2 OR 3 months from March 1. Fully furnished. 3-bedroom home on a quiet road. $350 per month, references required. 642-5426.

FLOAT HOME, 1 BEDROOM, white trailer on end of Dock E, West Bay Marina, $188 monthly. 383-8637 between 10-7.

SMALL COTTAGE, SEAVIEW, modern, suit 1 or 2 persons. Mayne Island, 539-2336.

212 HOUSES WANTED TO RENT

OUR YEARS OF PEACE ARE shattered. Owners are returning and we must move. Require 3 bedroom or large 2 bedroom with fireplace and parking. Privacy and quiet important. Can you help? Good care a promise. Around $400 and close in if possible. 382-6630 after 6 pm.

4 BEDROOM, BASEMENT with yard in James Bay or Fairfield. Wanted for March 15 or April 1. Two professional women and small children. Excellent care assured. References. 387-3707 local 20 days. 381-5038 evenings.

EDUCATIONAL NATURE PHOtographer, quiet single male, non-smoking, would like pleasant, bright cottage (or suite in older home). Prefer near ocean and reasonable rent in exchange for personal care. References. 479-9897 David.

BUSINESS EXECUTIVE AND wife require 2 or 3 bedroom home, Oak Bay or Fairfield area. No children and no pets. Option to purchase desireable. Permanent occupancy if suitable. Phone 388-6687 anytime.

RESPONSIBLE WORKING couple require a two bedroom home preferably on acreage within a 20 mile radius of Victoria. Rent $200-$250. References provided where required. Must allow pets. 478-1825 after 5 pm.

RELIABLE WORKING COUPLE require a bright, quiet 2-4 bedroom home with appliances, fireplace, workshop, garden at reasonable rent for March 1. Capable of redecorating if necessary. 382-4309.

3 BEDROOM HOME, FIREplace, pets allowed, fridge and stove, laundry facilities if possible. Wanted for March 1st. Call Linda at 387-5321 or 382-3257 after 5 pm.

1-OR 2 BEDROOM HOUSE OR duplex for quiet non smoking couple with drivein garage or basement, $290-$300 per month, 384-1237 after 5.

MARRIED COUPLE WITH TWO children are looking for a 3 bedroom home for April 1 in Esquimalt, Rock Heights School area. 388-9571

APRIL 1ST, 3 BEDROOMS, DINing room, living room with fireplace, wall-to-wall, washer-dryer hookup, basement. Phone after 6, 384-8219.

RELIABLE OLDER COUPLE, wish to rent 2 bedroom house with a yard in James Bay, preferrably close to James Bay Lodge. March 15 or April 1. 385-1829.

URGENTLY REQUIRED FOR May 1st. 4 bedroom house with basement in Gordon Head. No small children or pets. Up to $450 a month. 477-7517.

MOTHER AND DAUGHTER require 2 bedroom house or duplex, with yard, Oak Bay, Fairfield preferred. 479-5019 after 5.

215 HALLS, WAREHOUSES STORES and OFFICES TO RENT

STUDIO—OFFICE
Space available in areas from 600 to 800 sq. ft. Rents include heat and light. Some space is available immediately. For further details call Mr. Anderson at 382-2721.

AVAILABLE APRIL 1ST
EXCELLENT CORNER OFFICE SPACE OF APPROX. 550 SQ.FT. INCLUDING PRIVATE OFFICE, PLUS RECEPTION. BURNSIDE RD. AREA. CALL MR. ANDERSON 382-2721.

2ND FLOOR AIR CONDItioned office space, approximately 500 sq. ft. complete with reception area and private washroom. At 849 Goldstream. $250 per month. 478-9575, 479-1463, Mr. Van.

Store front-office-shop
3932 Douglas at Ralph, 477-0303.

215 HALLS, WAREHOUSES STORES and OFFICES TO RENT

YOUR PLACE MANAGEMENT
1720 COOK ST. 388-7324

YOUR PLACE MANAGEMENT
Independent? New office located in executive-designed air-conditioned building with large exterior sign — attractive reception area, secretarial and photocopying services available.
Location — 1720 Cook Street
CALL 388-7324

ABACUS
388-5365
OFFICE SPACE
Available Now
Call 388-5365

CLOSE TO
Mayfair Shopping Centre
Excellent location, under 10 minutes to town. Western community — Gordon Head. 2660 sq. ft. of modern office space suitable for variety of uses, offices, wholesale distributorship, etc. Ample parking, flexible lease term. Please contact BRIAN SPARK or RICHARD HOLMES 478-4870.
PEMBERTON, HOLMES LTD.
1000 Government St. 384-8124

MEDICAL OFFICE
1105 Pandora Ave. 471 sq. ft. of partitioned Medical Office space located in the Medical Arts Building, immediate possession.

Downtown Offices
A choice of office space from 335 sq. ft. up to 2200 sq. ft. available to view in modern air-conditioned building opposite city parkade. Attractive low rates.
MORGUARD PROPERTIES
383-4168

HERITAGE!
Office Space to Lease in this renovated Heritage Building. Appx. 2300 sq. ft. for Lease. Complete Offices from $150.00 per month including all utilities.
GERRY MARTIN
386-3124
Seaspray Properties Ltd.
386-3124

BRENTWOOD VILLAGE SQUARE
898 sq. ft. of retail commercial store. Superior shopping complex in heart of Brentwood Village. 3-year lease. Mr. Don Munro, Victoria Realty Ltd., 386-3585 or 477-1705.

RETAIL/OFFICE
FORT ST.-FOUL BAY RD.
1000 sq. ft. at 2041 Cadboro Bay Rd. — near Oak Bay Recreation Centre — Available March 1. Lots of parking. Post Office outlet available subject to approval. J. S. Boorman — Office, 386-7521.
BOORMAN INVESTMENT CO. LTD.
2045 CADBORO BAY RD.

Medical Office Space
NEW STRATA TITLE
Purchase or lease
Location: 1711 Cook St.
Ground floor commercial, in new Medical building. Two 500 sq. ft. spaces. Ideal for optician and dispensing pharmacy. Improvements included.
382-3033 477-8045

OAK BAY AVENUE
1200 sq. ft. in new shopping centre. Ideal for frame shop (franchise available) or dry cleaner.
Call BRIAN HIGGINS 658-8402
PACE PROPERTIES LTD.
595-2413

OFFICE - RETAIL
Up to 2,600 sq.ft. all ground level, high traffic area, lots free parking. Call Mr. Anderson at 382-2721.

920 HILLSIDE AVE.
GROUND FLOOR OFFICE SPACE. Rent, includes heat, lighting air-conditioning, elevator and janitorial services. Ample parking. Rent $150 per month. For further information contact.
388-4434 WILF GEE 388-4434
WESTMONT REALTY (1977) LTD.

HILLSIDE & QUADRA OFFICE
$175.00 per month. Available immediately. Ground floor, walk-in. Approx. 250 sq. ft. JACK MEARS OAK BAY REALTY LTD.
RENTAL DEPARTMENT
598-3321

WAREHOUSE
Ideal unit for small business needing warehouse and office space. 4 offices and approx. 1,500 sq. ft. of warehouse area. Electric heat, wall to wall carpet. 862 Devonshire Rd. Phone 477-5274 or 479-7041.

PRIME LOCATION
6800 sq. ft. ground floor. Excellent for street or foot traffic. Available imm.
CENTURY 21 Western Homes
1037 Cloverdale Ave.
386-3494 (24 hrs.)

OFFICE SPACE
950 sq. ft. — $300. pm close to T & C shopping centre, ample parking contract.
388-4434 RICK KINNIS 477-9394
WESTMONT REALTY (1977) LTD.

OFFICE
1800 Blanshard Street, 450 sq. ft. divided into 2 offices and reception area. Excellent for a small business. $275 per month. To view call 386-3231.

OFFICE
1800 Blanshard Street, 450 sq. ft. divided into 2 offices and reception area. Excellent for a small business. $275 per month. To view call 386-3231.

FOR RENT 3 BAY SERVICE station with or without gas pumps, suitable for transmission, muffler, or brake shop, hoist in every bay available at 662 Goldstream Ave. $1250 per month plus taxes. Minimum one year lease. 478-9575, 479-1463, Mr. Van.

GROUND FLOOR DOUGLAS ST. OFFICE OR RETAIL SPACE UP TO 8400 SQ.FT.
DON BURROWS
479-7117 office
478-0025 res.

12,600 SQ.FT.ON RAILWAY SPUR NEAR TRANS CANADA HIGHWAY. 28' CEILING
DON BURROWNS
479-7117 office
4478-00255 res.

LEASE 2400 SQ. FT. AND 4500 sq. ft. shops and offices. 652-1777.

215 HALLS, WAREHOUSES STORES and OFFICES TO RENT

REALSPAN PROPERTIES LTD.
846 BROUGHTON 388-6454

WE SPECIALIZE IN LEASING

"SIDNEY"
Retail, Warehouse, or Lot.

"LAND And OFFICE"
M-2 zoned, Victoria industrial area.

"TOWNSQUARE"
Retail space from 495 sq. ft. in Sidney's new shopping complex. Going quickly — act now!

"CEDAR HILL MALL"
Retail and office space.

"A.S. BAINS CENTRE"
Now leasing, immediate occupancy, near Town and Country Shopping Centre. Ample parking, high traffic area. Suitable for retail, warehouse or office.

HILLSIDE HOUSE"
Medical or Office opposite Hillside Shopping Centre — modern building — 600-800 sq. ft.

"NANAIMO"
New Industrial Park from 3500 to 14,000 sq. ft.

"DOWNTOWN"
Heritage Offices from 138 Sq. Ft.

For answers to leasing, buying and other questions call us:
388-6454

SEASPRAY PROPERTIES LTD. / REALTOR
1911 QUADRA 386-3124

OFFICES:
Hartwig Court 800 Sq. Ft.
1005 Broad 980 to 2200 Sq. Ft.
3960 Quadra 1010 Sq. Ft.
2614 Bridge 110 S.F. $80.
464 E Burnside 1400 Sq. Ft.
3025 Shakespear 1200 Sq. ft.
836 Devonshire 800 Sq. Ft.
3440 Douglas St. 2700 Sq. Ft.
3293 Douglas St. 2200 Sq. Ft.

RETAIL/STOREFRONT
3400 Douglas 1690/2300 S.F.
Sidney 6000 Sq. Ft. Two street frontages with parking.
Stadacona Centre from 700 S.F.
Oak Bay Junction.
Burnside Plaza 2000 S.F.

WAREHOUSE
2614 Bridge MINI to 4500 S.F. also workshop.
601 Boleskine 8200 S.F.
626 Esquimalt 1200 S.F.
834 Devonshire 3500-16000 S.F.
R.D. LAW 386-3124

Professional Office Space
DATATECH BLDG
1095 McKenzie Ave.
Excellent parking
Fully air conditioned
Located in urban area mainstream
Excellent accomodation for professional business operations
Areas available range from 500 sq. ft. to 11,000 sq. ft.
Financial arrangements tailored to individual situations
Direct enquiries Don Burrows, 479-7117, office or 478-0025 res.

DOWNTOWN RETAIL
(Approx.) 5400 sq. ft.
Just off Douglas Street in central downtown with another equal floor area upstairs from the main. Very reasonable rent and security of tenure available for the right party. City parkade is close and the space is open and ready for development.
call Michael Burr 595-2165
david burr ltd. 384-9335

DOWNTOWN OFFICE SPACE
Very centrally located, these offices are very reasonable — from $100.00 to $175.00 per month. Take one or a few adjoining.
david burr ltd. 384-9335

Cedric Steele Realty Ltd.
388-6258

RETAIL WAREHOUSE SPACE TO LEASE
We have the following spaces for long term lease. 2-5 years. 3,000 sq. ft. and 9,000 sq. ft. Regular warehouse spaces 5000 sq. ft. and 8500 sq. ft.
PETER BEVAN 388-6258

BB BROWN BROS on LANSHARD

1006 FORT STREET
3000 SQUARE FEET PRIME OFFICE SPACE
Good parking, air-conditioned, excellent co-tenants.

829 Admirals Road, 2000 feet excellent terms.

For further information call Brown Bros. Agencies at 385-8771.

FOR RENT, BURGER BAR take-out establishment, partly equipped at 849 Goldstream Ave. $400 per month plus taxes. Minimum one year lease. 478-9575, 479-1463, Mr. Van.

2ND FLOOR OFFICE SPACE, approximately 700 sq. ft. with reception area and private washroom and private executive office area. $250 per month. 478-9575, 479-1463, Mr. Van.

SIDNEY PROFESSIONAL
678 sq. ft. of office space, suits medical, accountant, engineering, etc. $310/m. Call S.P.P. Ltd. 656-4000, 656-2427.

MANUFACTURING SPACE, storage lockers, offices, outside compound storage and parking. Fully sprinklered, big or teeney. Just phone 388-5714.

FOR RENT APPROXIMATELY 800 sq. ft. retail space at 847 Goldstream, $350 per month plus share of taxes. 478-9575, 479-1463, Mr. Van.

PRIME DOWNTOWN LOCAtion, upstairs, spacious, suitable for offices, studios, tailoring, architechs, consultants, designing etc. 477-1420.

3025 SHELBOURNE STREET. 2-B.R., basement, F.P., stove and fridge. Available March 1, 1979. $266.25. Call 385-7721, GARDNER REALTY LTD.

215 HALLS, WAREHOUSES STORES and OFFICES TO RENT

A CHOICE OF DOWNTOWN OFFICES to rent at reasonable rates. APPLY PEMBERTON, HOLMES LTD. PROPERTY MANAGEMENT 384-8124, 1000 Government St.

BURNSIDE AREA. 600 SQ. FT. showroom and office in modern concrete building. Ample parking, $225 monthly. 592-4161.

450-3800 FT. BRIGHT OFFICE space with parking lot, near Woodward's. Phone owner and save, 383-8774.

CENTRAL LOCATION. SMALL office and reception room. Available March 1. David Scott, 479-4405.

233 MORTGAGE LOANS AND INSURANCE

MONEY PROBLEMS
Mortgage money immediately available, difficult situations are our specialty. If you have had credit problems or have been turned down elsewhere, try us. No red tape, interviews in the privacy of your own home. 24 hours Okay. Any amount. Any reason.
388-7891 or 479-1475
DEREK GREEN
RAE INVESTMENTS LTD.

MORTGAGE NEEDS
Low Cost Residential and Commercial mortgage financing available. If you have tried to obtain a conventional mortgage and were turned down due to credit problems, or not enough equity in your property we may be able to help.
Courtesy to fellow brokers
CALL
CLIFF JOHNSON
382-8215
First Victoria Financial Corp.

1st AND 2nd MORTGAGE LOANS
SOOKE — GULF ISLANDS
SHAWNIGAN — DUNCAN
UP-ISLAND — MAINLAND
We specialize in Land and Land Development Mortgages
Existing Mortgages Bought
Call Mr. Douglas Hawkes
384-7128 (after hours 477-9544)
DOUGLAS HAWKES LTD.
990 BLANSHARD ST.

$$$$$$$$$$$$$$$$$$$$$$$$$$$$$$
FUNDS AVAILABLE
now for 1st. and 2nd. mortgages. Amounts from $2,000 to $15,000. Fast, courteous and confidential service.
GLENGARRY REALTY & INVESTMENT CORP.
479-7138 (24 Hrs.)
$$$$$$$$$$$$$$$$$$$$$$$$$$$$$$

MORTGAGES
1st Mortgage loans handled quickly and efficiently with flexible terms and payout privileges.
P. R. BROWN & SONS LTD.
762 Fort St. 385-3435

Funds available immediately for 1st and 2nd mortgages. Contact:
david burr ltd.
655 FORT ST. 384-9335

PRIVATE PARTY HAS UP TO $10,000 to lend. Anything secure, but prefer second mortgage and interum finance, 385-5020 24 hours.

234 MORTGAGES FOR SALE

13% $7,000 1ST MORTGAGE ON $12,800. Property (55% of value). Interest of $75.83 per month, paid by post-dated cheques. 3-year term.

13% $8,000 1st Mortgage on $14,800. Property (55% of value). Interest of $86.66 per month paid by post-dated cheques. 3-year term.

13% $9,000 1st Mortgage on $15,300. Property (60% of value). Interest of $97.50 per month paid by post-dated cheques. 3-year term.

12% $9,000. Share 1st Mortgage due Sept. 15/79. Interest of $90.00 paid monthly.

12% $5,500 1st Mortgage on $9,000. Property. Interest of $55.00 paid monthly. 1-year term.

$9,147 buys $9,450 1st Mortgage payable $141.75 per month includ. 11% (discount yields 12½%). 3-year term.

Please call Mr. Douglas Hawkes at Douglas Hawkes Ltd., 990 Blanshard St., 384-7128 (after hours 477-9544).

NP REALTY
NORTHERN PACIFIC REALTY LIMITED
3009-1020 McKENZIE AVE

18% R.R.S.P.
We can register a 1st mortgage on prime property in amounts of $10,000 or more in your R.R.S.P. For information call
David Butterfield
479 = 1687
Anytime.

18%
1st MORTGAGE
1 YEAR TERM
GOOD COVENANT
DAVID BUTTERFIELD
Northern Pacific Realty
479-1687

235 WANTED TO BORROW

FIRST AND SECOND MORGAGE LOANS REQUIRED
For complete sub-divisions. Floating interest rates with prime rate used as base. Minimum 15% on firsts and 17% on seconds with interests payments monthly. Amounts accepted from $5,000. For further information call D. Barrie Hamilton, 478-9581 or 382-0369.
WATERMAN & ASSOCIATES REALTY LTD.
923 GOLDSTREAM AVE 478-9581

$200,000 1ST MORTGAGE LOAN required to complete a subdivision. The load represents 65% of market value with the interest rate and term negotiable. For further information please call D. Barrie Hamilton at 478-9581 or 382-0369.
WATERMAN & ASSOCIATES REALTY LTD.
923 GOLDSTREAM AVE 478-9581

$85,000 BUSINESS LOAN TO ASsist presently operating inclosed mall greeting card shop, and provide capital to open 2 new in-mall shops during the next 7 months. Please reply Victoria Press Box 247.

SELLING $6,500 2ND MORTgage, $6,500 14% 3-yr. term.
388-7557 Ben Greig 598-3105
Capital City Realty

240 BUSINESS OPPORTUNITIES

ONLY $5500, NICE TAKE OUT food shop, submarine sandwiches, pizza, coffee, good downtown Yates St. location, 479-6218.

240 BUSINESS OPPORTUNITIES

DUNSMUIR 388-7868

388-7868
COMMERCIAL BUILDING
APPROX. 5000 SQ. FT. NEEDS UPDATING FOR LEASING ENQUIRIES. LOTS OF PARKING. THIS PROPERTY IS LOCATED RIGHT CENTRE OF WESTERN RESIDENTIAL COMMUNITIES. FULL PRICE $129,000. EXCLUSIVE. ALLAN KLENMAN, 656-4242. DUNSMUIR PROPERTIES LTD., 388-7868.

WANTED
Buyer for a good Bakery business
You won't be right in Victoria but you will have plenty of customers and the equipment to handle them too. Vendor is anxious so give me a call and take a look. Here's a great chance for you to get into a business. Asking $40,000.
Russell Blow 656-4482
P. R. Brown and Sons Ltd. 385-3435

GOLDEN OPPORTUNITY
Mobile Home Park, 65 pads, 20 minutes to downtown Victoria. Situated on 9.38 lovely acres, in a quiet rural area. This lucrative operation is offered at $450,000. Good financing, excellent investment. For further information on this business opportunity call:
386-2111 DEL BECKNER 477-4994
386-2111 ART PEAKER 477-3957
MONTREAL TRUST

BED AND BREAKFAST???
Large home with many rooms close to Beacon Hill Park, has spectacular unobstructed sea views and is potentially ideal for tourist-oriented operation. Great for any use involving a number of people. Asking $125,000. Please phone for details. RALPH NEWTON-WHITE, 598-3321.
JACK MEARS OAK BAY REALTY LTD.

WATERFRONT MOTEL
Situated on 2.7 acres this unique opportunity boasts 20 nice units, marina service plus nice residence. All with plenty of room for expansion. Good terms to right party. To take advantage of a great way of life and make it pay — it is priced at $337,000. Further information,
477-0191 KNUD SCHWER 478-8203
Royal Trust

BEAUTY PARLOUR!
The price has just been reduced, so act quickly on this one! Located in newer Mall in Gordon Head, this busy 4-chair operation includes approx. $5,000 in stock, plus furniture, fixtures and equipment. All this now, for only $20,000.
PADGE ELWELL
382-8101 477-3988
National Trust Co.
3440-A Douglas

MUSIC STORE
Downtown location on busy shopping street. Thriving record sales, established over 12 years. Good potential for expansion. Priced to sell at $39,000. For further information, contact BRIAN SPARK, 384-8124 COMMERCIAL DEPARTMENT, PEMBERTON, HOLMES LTD. 1000 Government St.

EUROPEAN DELI
In the heart of Victoria ½ blk. off Douglas. Showing excellent revenue and lease. Information to qualified purchaser.
THE ZIEGLERS
384-8075-Pgr. 310
Seaspray Properties Ltd. 595-3151

WATERFRONT RESTAURANT
First time offered on market, 72 seat, full liquor license, grossing in excess of $200,000.00, 6 year lease — For Further details R. W. RHODES 382-8101 or 479-9241. National Trust Co. (3440 Douglas).

FORESTS
Golden opportunity to earn money working with plants and flowers, and meeting people. Business, stock and equipment for only $12,500. M.L.S.
SAANICH PENINSULA PROPERTIES LTD.
656-4000 K. DROST 656-2427

OLD ESTABLISHED CORNER store with modern three bedroom living quarters on four city lots, fruit trees, berries, garden area. Near hospital, school and arena. A home and business. Present owners retiring, will take home or property in trade. Principals only please. 442-3474, Box 867, Grand Forks BC.

WELL-ESTABLISHED PRINTing company in Duncan including and/or equipment for sale. Owner too involved in logging business to continue. Will sell for half purchase price for quick sale. Good potential. Write P.O. Box 1480, Ladysmith B.C. V0R 2E0.

MANUFACTURING EQUIP'T —
Complete wood products. Machinery installed, ready to go. Purchaser can move equipment or operate at present Victoria location in modern building. Good lease available. Office equipment also available. Phone 656-7043.

MEAT MARKET
Well established for over 15 years meat department in a busy Victoria food market for lease. Completely equipped, for further confidential information write Victoria Press Box 218.

WANTED: FALLER, SKIDDER and operator, to work on Galiano Island, will pay good contract or hourly rate for producing party. Free fuel and room and board, must be available to work within 1 week. 754-6606.

MUST SELL
By owner, well established family shoe store in Sooke. Asking $10,000 down. Owner will carry balance of stock; approximately $20,000, at low interest rate. 642-3736 after 6.

'MINIT'
Professional Dry Cleaning
To be appropriately located at Government and Gore, Victoria, B.C. For information phone: 438-3733 or 437-0527.

VERY VIABLE BUSINESS FOR sale, up to date, 21 bed care facility. Ideal location on Vancouver Island. Terms negotiable. Owner selling for health reasons. Apply Victoria Press Box 268.

WHOLESALE CONFECTIONery distribution business, Vancouver Island exclusive, $6,000 plus inventory at cost. Victoria Press Box 194.

VARIETY STORE IN CHOICE location, turnover $80,000 per year plus. Suitable for husband and wife. Full price $59,000. Apply Victoria Press Box 236.

WANTED: PARTNER TO BUY one half of shop and land in Saanich. Ideal for equipment owner or mechanic. 656-5314 after 5 pm.

SIDNEY, EXCELLENT BUSIness opportunity in growing taxi company. 656-1372 between noon and 3 pm.

DISTRESS SALE: THRIVING, established, beauty salon, ideal for owner operator, reasonably. 721-3407.

STORE ON BUSY CORNER $3800 plus stock on hand approx. $3000. 479-8832, 478-1897 evenings.

SMALL TOY STORE IN DOWNtown area, low overhead. Reply Victoria Press Box 229

Need a commercial building?
3930-3932 Douglas St.
$127,500, owner, 477-0303

240 BUSINESS OPPORTUNITIES

REALSPAN PROPERTIES LTD.
846 BROUGHTON 388-6454

"COUNTRY PIZZA"
A like-new pizza dining establishment with good take out and delivery service. 42 seats, gas oven, walk-in cooler, long lease. An opportunity to take over in a low competition area for only $55,000. Training provided.

"UNISEX SALON"
Located in prime downtown location, fully equipped and beautifully decorated. This salon is an excellent investment for a working owner at $59,500. A good lease easily assumed.

"MANUFACTURING & SALES"
For a man with an automotive background and a desire to develop a growing company. This could be the answer: $60,000 plus stock with a 3 month training period and you can be off and running.

For details on these and other business opportunities call
STAN POLLARD
388-6454 384-6013

SEABOARD PROPERTIES LTD.

Leasing for Retail Sales, Office and Commercial, Ground floor areas.

BRENTWOOD
600 sq. ft. $400 p.m.
1,300 sq. ft. $1,000 p.m.

SIDNEY
2nd Floor Office
1,100 sq. ft. $450 p.m.

SAANICHTON
400 sq. ft. $267 p.m.
490 sq. ft. $400 p.m.
600 sq. ft. $400 p.m.
1,500 sq. ft. $750 p.m.

KEATING & VEYANESS
320 sq. ft. $250 p.m.
620 sq. ft. $250 p.m.
1,500 sq. ft. $844 p.m.

Frank Csinos 388-6275 Pager 2826
Seaboard Properties Ltd. 652-1141

Cedric Steele Realty Ltd.
388-6258

KAMLOOPS
Active business with large cash flow available for sale or trade.
CEDRIC STEELE 388-6258

WANTED
Photographic business with at least $300,000 gross sales required by Toronto buyer.
CEDRIC STEELE 388-6258

HEALTH SPA!
Completely outfitted Spa with Swimming Pool, Sauna and whirlpool. On Vancouver Island. Building is also for sale. Phone MURRAY BLANNIN 388-6258 for further details.

WORKING PARTNER
For Vancouver business, with separate companies operating in Calgary and Edmonton. The Vancouver company is fully staffed and operating efficiently with great success. Projected profits in excess of $250,000 per annum. The only person considered must be of excellent background and character. Experience in accounting or trades would be a definite advantage in our final choice. This position carries a management salary of $28,000 per annum and yearly dividends. The capital required, $160,000. Information will only be given at a personal interview. Apply in writing only, stating background, experience and telephone number to be addressed to Hutchinson and Einarsson Barristers-Solicitors, #601-Royal Bank Building, 796 Granville St. Vancouver, B.C. V6Z 1J6.

241 BUSINESS OPPORTUNITIES WANTED

LOCAL INVESTOR HAS FUNDS available for any kind of commercial investment with potential. Replies in confidence to Victoria Press, Box 159.

WANTED: TRACK OR wheeled log loader, to load logs on Galiano Island. Will pay industrial rate plus free fuel and room and board. 112-754-6606

EXPERIENCED HAIRDRESSer wanting full time managers job in well established beauty salon. 474-2983.

244 REVENUE PROPERTY

Green Acres

THETIS HEIGHTS STRATA DUPLEX EITHER SIDE
$41,896.00
3 Bedrooms
1,350 sq. ft.
1½ Baths
BUY ONE OR BUY BOTH
Call
BUSTER EALES
592-2431 or 384-8075 Pager 686
Lansdowne Properties Ltd.

KNOWLES REALTY LTD.
384-8101
S/S DUPLEX
Fairfield
Situated on a quiet cul-de-sac, this 2-bedrm each side plus in-law suite has much to offer. Large garden, tip top shape building and many special features. Exclusive with Polly Higgins — 592-4111 or 384-8101.

Investors— 2 Opportunities!
1) SIDE X SIDE DUPLEX — $48,500.
2 identical, 2 bedrm. units renting for $185. per month each side. Appliances included.
2) OLDER UP & DOWN DUPLEX — $73,500.
7000 sq. ft., zoned S1 — $10.50/sq. ft. Presently rented for $600/month. Hold as revenue or redevelop immediately. Property adjacent also available for assembly — additional 7000 sq. ft.
HEATHER WILDE
477-7291 (Bus.) 477-5929 (Res.)
D.F.H. REAL ESTATE LTD.

244 REVENUE PROPERTY

DUNSMUIR 388-7868

TRADE FOR APARTMENT
Turn equity in house, land, lots, small apt. into a money maker: 30 — 2-bedroom block. Good financing available. $660,000. Call
Allan Klenman 656-4242
Bing Richards 385-3806
or
Dunsmuir Properties Ltd.
23 West Burnside Rd.

"A MASTER PIECE"
can be yours, in this super PLUS DUPLEX. Each side has inlaw suite, and the master suite has a PENTHOUSE with 2 sundecks, fireplace and wet bar. in all there are 5 fireplaces, 8 bathrooms, 19 major appliances, concealed lighting in many rooms, this is a CUSTOM BUILT DUPLEX with MANY MANY EXTRAS for $189,500. ML. A DELIGHT TO SHOW. Call:
CONNIE WEYLER
SUE WARKE
GRETA HOFMEISTER 386-3124
Seaspray Properties Ltd.

605 and 607 WILSON ST. GIVE AWAY PRICE $62,000
8 yrs. of age, live in one unit and rent the other. 2 large bedrms, huge living room with dining area. 4 pce. bath, kitchen, utility room and own back yard, both units identical. OWNER SAYS SELL. ML. CALL:
CONNIE WEYLER
SUE WARKE
GRETA HOFMEISTER 386-3124
SEASPRAY PROPERTIES LTD.

THE OWNER IS IN TOWN
Now's your chance to see this legal duplex. Located in the heart of Victoria, it features on the main floor a 2-bdrm suite with FP and a 1-bdrm suite. In the bsmt. there is an in-law suite. Be the landlord, live in it or use as revenue property. MLS.
ONLY $50,500
For additional information and appt to view, call
LEONA EDMONDSON
477-7291 (Bus.) 384-5088 (Res.)
D.F.H. REAL ESTATE LTD.

99 WELLINGTON
2 suites and 8 housekeeping rooms. This is in the Fairfield area one block from the water. A very attractive well-built apartment. Return on investment is near 13%. Priced at $120,000.

2107 DOWLER
1 suite and 13 housekeeping rooms. Good access to downtown area. Excellent revenue return of 13.92%. Priced at $160,000.
385-7721 388-6275 pgr. 619
REID TOPP
GARDNER REALTY LTD.

$325,000.00
Apartment with recent renovations, convenient but quiet location. Grossing over $46,000.00. Owner may offer financing to suit your needs and qualities, and if you have a trade then we will listen. Call
JOHN ADDICOTT
388-4434 477-8232
WESTMONT REALTY (1977) LTD.

DISTRESS SALE BY OWNER
10 bedroom suites, 3 years old. 5 furnished, 5 unfurnished. $20,000, take over mortgage. Open to offer.
743-2069

FAIRFIELD REVENUE
Seven-suite conversion in a quiet area close to the park, buses, shops and water. Gross revenue over $12,000. See it today at only $97,500. MLS.
385-7721 DALE BRIGGS 592-3978
GARDNER REALTY LTD.

4-SUITE
Conversion, Lampson Street, $73,500. Good revenue, $809 per month. Separate meters, separate entries. Character main suite. MLS 37080. For statements and enquiries call:
AUDREY MONT 598-7598
GARDNER REALTY LTD.
385-7721

DUPLEX — SIDNEY
$69,500.00
This side x side is sure to please — only 10 yrs. old. 2 BR each side. Large L.R. and super kitchen. 4 pce. bath and full basement. Low, Down payment. Call
PETER TER VEER 479-1588
Royal Trust 384-8001

WATERFRONT DUPLEX
Legal up and down in good quiet location. Separate meters and furnace. Ideal for live-in vendor. Must be viewed. Unique waterfront. Asking $95,000. MLS 38357.
477-0191 SYL SHUMKA 595-1337
Royal Trust

TAKE THE CHALLENGE! Spacious, SxS duplex with 2-bedrm. suites completed, but there's still 2 floors awaiting your creative talents. Lovely pastoral views in Strawberry Vale area. Must be sold. SOPHIE HARDER at 477-7291 or 384-8075 (Pgr. 1138).
D.F.H. REAL ESTATE LTD.

REVENUE PLUS RETURNS
Call now on this unique revenue property with higher than normal returns and with potential. Asking $380,000.
477-0191 SYL SHUMKA 595-1337
Royal Trust

GORGE $76,900
Self-contained purpose-built, 4 suiter, all one-bedroom suites, easy maintenance, features large, over 14,000 sq. ft. lot. To view call FREDDY STARKE 386-6164 or 384-1816. CASTLE PROPERTIES LTD.

4 Suite (Fld) $110,000
6 Suites (Esq.) $140,000
3 br home with 12 lots $120,000
47,000 sq. ft. ind prop $189,000
25,500 sq. ft. com prop revenue producing. Ideal Esq. location.
477-8096 John A. John 388-7557
Capital City Realty

RANCH STYLE DUPLEX
Metchosin turn-off-2,000 square feet on corner lot. 2 large bedrooms, laundry room, each side, newly decorated and modern. Major appliances included, $580 a month, no expenses. $62,500. 386-9615.

30 SUITES, $16,300 PER SUITE. Full price $490,000. 13 yrs. old.
388-7557 Ben Greig 598-3105
Capital City Realty

9 YEAR STRATA, SIDE BY side, 2 up, 2 down, fireplace, wall to wall, basement, after 5, 388-4015.

REDUCED $12,000! PRESENT all offers on this modern SxS 2 bdrm., full basement duplex behind Sears. $77,500. 478-1950

12 SUITES, YATES AND FERNwood. Delightful Heritage House. $194,000. Financing, 10¾%. Owner, 477-8292.

WANTED BY PRIVATE buyer, older house conversion, 4-8 self-contained suites in James Bay or Fairfield. Reply Victoria Press Box 275.

$68,000 SIDE BY SIDE DUPLEX, Haultain area, 2 bedrooms each side. 477-5796.

244 REVENUE PROPERTY

DUPLEXES
ESQUIMALT — $67,500 — SxS no bsmt., 2 bdrms., fireplc. each side. Immaculate.
FAIRFIELD — $61,200 — Up and dwn. — 1 bdrm. up and 2-bdrm suite main.
JUBILEE — $57,900 — lge up and dwn., 1 bdrm up, 2 bdrm. main — NOTE R3 zoning.
386-3231 Bob Hahn 595-1642
Block Bros. Realty Ltd.

APARTMENT BLOCK
Only 6 yrs. old 6 one bedroom and 6 two bedroom ortgage of $101,000 at 9½% may be assumed. Financial Statement Available. Full Price $255,000.00. CALL HAROLD WARE RI (BC) CASTLE PROPERTIES LTD. office 386-6164 or res. 385-1580.

245 REVENUE PROPERTIES WANTED

URGENT
Investor needs 5-10 suites. Newer building. Call me now! Cash.
388-7557 Ben Greig 598-3105
Capital Realty Ltd.

247 COMMERCIAL OR INDUSTRIAL PROPERTIES

Cedric Steele Realty Ltd.
388-6258

WAREHOUSES
We have 5 warehouses for sale in different locations in and around Victoria. $75,000 down payment is minimum required.
CEDRIC STEELE 388-6258

10 HOUSES
My client wishes to exchange his 10 houses into one commercial or apartment building. Please call for further information.
CEDRIC STEELE 388-6258

40 LOTS
We have a Subdivision for Sale in Campbell River. Builders financing available. Trades considered.
CEDRIC STEELE 388-6258

COURTNEY
This major downtown office building is for Sale and is fully leased. Statement available on request.
CEDRIC STEELE 388-6258

VANCOUVER
One $800,000 warehouse requires $100,000 down balance at 10% interest. 3 other major projects in excess of $2,000,000 each available.
CEDRIC STEELE 388-6258

DUNSMUIR 388-7868

DOWNTOWN CORE
PROBABLY THE ONLY DOWNTOWN CORE BUILDING ON THE MARKET TODAY. THIS BUILDING IS IN EXCELLENT CONDITION, BOTH INTERIOR AND EXTERIOR. NEW 5-YR TRIPLE NET LEASE WITH 5-YR OPTION. SHOWING HIGH RETURN ON ASKING PRICE OF $365,000. CALL
EVAN WILLIAMS 388-5464 pager 745
BING RICHARDS 385-3806

FAN TAN ALLEY
BUILDING ON FAMOUS FAN TAN ALLEY IN HEART OF CHINATOWN. COULD BE CONVERTED TO MANY DIFFERENT USES. FULL ENGINEER'S REPORT AVAILABLE. FULL PRICE IS ONLY $140,000 AND OWNER TO CARRY BACK TO GOOD COVENANT. CALL
EVAN WILLIAMS 388-5464 pager 745
ALLAN KLENMAN 656-4242

DUNSMUIR 388-7868

DOWNTOWN
Prime CA-2 zoned 60'x112' lot. Highest density zoning. In 900 block Fort. 100% site coverage. No parking requirements. Also, adjoining lot facing onto View St. available. MLS 37858. Asking $169,000 each. Call Frank Wills 388-7868.

SIDNEY COMMERCIAL
7,230 sq. ft., commercially zoned lot, just 100 feet from town center. 1,414 sq. ft. house, newly remodeled inside, suitable as shop, plus 2 bdrm apt. Separate 2460 sq. ft. workshop — storage building, with oil furnace. MLS. $85,000.
656-3924 MAJOR LACE 656-2438
MONTREAL TRUST

$250,000.00
Modern Commercial Building in Victoria city on busy street, with mix of warehousing, offices, and retail. Agreeable Financing or trades considered. We have the expertise to make a deal work. Call
JOHN ADDICOTT
388-4434 477-8232
WESTMONT REALTY (1977) LTD.

$400,000.00 ("M.3")
Includes warehouse plus office building, loads of parking for equipment, plus an extra lot included in price. If you qualify the owner may offer financing to a very high ratio. MLS 38167.
JOHN ADDICOTT
388-4434 477-8232
WESTMONT REALTY (1977) LTD.

.73 ACRES COMMERCIAL
Approved for subdivision into two lots. 1 vacant lot 85x150, other lot includes 4 bedroom house on 110x150 lot. Large sundeck, old brick fireplace, etc. 5 major appliances and drapes included. $69,900. 642-4161 after 5 and weekends.

1.91 ACRES
Zoned light industrial. Central Saanich. Asking approximately $2.50 per sq. ft.
HARVEY N. MERRITT
477-0141 pger 551 595-7672
THE PERMANENT

SIDNEY COMMERCIAL
10,800 sq. ft. of level, cleared land, only one block from Beacon Ave. Asking $100,000. 656-4000, 656-2427.
SAANICH PENINSULA PROPERTIES LTD.

ESQUIMALT
Commercial corner lot. Including 2 bedroom bungalow $56,900. FREDDY STARKE 386-6164 or 384-1816 CASTLE PROPERTIES LTD.

8900 SQ. FT. COMMERCIALLY zoned lot, with rear access ½ block from Harbour Park shopping center, $95,000. Dick Belcher 112-753-0244 or, 758-2069 evenings.

NEED 10,000 SQ. FT. INDUSTrial/commercial-zoned land within 2-mile circle? It's yours for $66,000. By owner, 477-1616.

3930-3932 Douglas St.
$127,500, owner, 477-0303.

247 COMMERCIAL OR INDUSTRIAL PROPERTIES

SERVICED LOTS
ZONED HEAVY INDUSTRY
7 MILE CIRCLE
$25,000 UP
GREATLY REDUCED
IN PRICE
MUST BE SOLD
Res. Dick Strobl Office
477-0450 477-1841
Block Bros. Realty Ltd.

250 HOUSES FOR SALE

GARDNER REALTY Ltd.
895 Fort St. 385-7721
(24 HR. SERVICE)

OPEN HOUSE
SAT., 2-4
881 DARWIN
SPOTLESS
4 BEDROOMS
FULL BSMT.
2 BATHROOMS
EXTRA PARKING
FENCED LOT
$54,900
FOR PRIOR VIEWING
CLIFF SALMOND
385-7721 477-3626

VALLEY VIEWS
3 BEDROOMS
60x120 LOT
$44,900
Relaxed living on a quiet street. Few steps with a cement floor workshop. Clean with double windows. Nicely landscaped. MLS 37311.
CLIFF SALMOND
385-7721 477-3626

102-1725 CEDAR HILL X RD.
2 bedroom condominium — an exceptional unit. F.P., washer and dryer in the suite. 1½ bath, large patio off the D.R., expensive carpet, storage in suite, underground parking with a large heated storage room next to parking pad. This is a quality building. Priced at $53,900.
385-7721 388-6275 PGR 619
REID TOPP

1021 PEARL CRS. (Off Llanfair)
NEW West Coast Cedar home. 2205 sq. ft. Features are double garage — 15'x16' master bedroom plus two more bedrooms almost as large — 2 four-piece baths plus another 2-piece bath — family room — kitchen with solid teak cabinets — extra large dining room and super large living room and a basement. If you want space, quality, comfort, privacy and prestige, this home has it. P.S. It has waterviews — Priced at $93,000.
385-7721 388-6275 PGR 619
REID TOPP

6841 JEDORA DR.
3 bedroom — full basement — drive-in garage. Features open beamed ceiling in the L.R.-F.P., knotty pine cabinets — expensive carpet — large sundeck — thermo glass — max. insulation — F.P. in lower level and note this feature "electric hot water heating" talk about an economical system, this is it. $85,000.
385-7721 388-6275 PGR 619

6808 JEDORA DR.
3 bedroom — full basement — fireplace — 1½ bath. This home is set in a lush treed area next to Butchart Gardens in the Brentwood Bay area. With all underground services, this has to be one of the best streets on the Peninsula and is it priced right at $65,900.
385-7721 388-6275 PGR 619
REID TOPP

OAK BAY
GONZALES
CONTEMPORARY
This beautiful contemporary home offers the ultimate in privacy and convenience. Features include gourmet kitchen plus adjoining family room with stone F.P., large D.R., sunken L.R. with another stone F.P., 3 B.R.s (huge master B.R. with ensuite). Call today for a private viewing. $179,000. MLS.
385-7721 DALE BRIGGS 592-3978

3-Bedroom Rancher
Large flat lot
Low Fifties
3885 Diamond
MLS 37310
CLIFF SALMOND
385-7721 477-3626

SPOTLESS
4 BEDROOMS
FULL BSMT.
2 BATHROOMS
EXTRA PARKING
FENCED LOT
$54,900.
CLIFF SALMOND
385-7721 477-3626

ACREAGE
SECLUSION
RANCHER.
Just listed! Custom built with superb workmanship and excellent decor, this large 2-bedroom rancher offers privacy, quietness, and easy to care for grounds with enough cement patio and lawns for your enjoyment. The spacious living room features a vaulted polished beamed ceiling, polished stone fireplace and cathedral windows. A delightful kitchen with a separate panelled dining room is designed for your relaxation at meal times. Many other features and only 15 minutes from town centre. On Saanich peninsula. MLS. Priced at $84,900. Call now.
CLIFF SALMOND
385-7721 477-3626

REDUCED
$4,000
Natural cedar finish walls, built-in bookshelves and cabinets and Roman brick F.P., highlight the L.R. of this comfortable 2-B.R. home. Staircase leads to full 34' undeveloped attic ready for development. Bright sunporch waiting for your plants and rocking chairs. Large D.R. and immaculate KITCH. Full basement with 15'x13' workshop insulated for sound. Fenced backyard with patio and large metal storage-shed. Stove and fridge included. Ideal for the young growing family. Priced to sell at $48,500.
KENT MACLEOD
385-7721 595-4273

250 HOUSES FOR SALE

Island Homes Ltd.
2504 DOUGLAS
386-7545

HANDYMAN SPECIAL
THREE-BEDROOM HOME AT 1041 HOLMES STREET. OWNER ANXIOUS TO SELL AT THE LOW, LOW PRICE OF $34,900! OPEN TO REASONABLE OFFERS.
BILL PALFREY
386-7545 598-4210

$52,500
BUYS YOU A SOLID, OLDER HOME WITH 3 RENTAL UNITS WITH POTENTIAL OF $550.00 GROSS MONTHLY REVENUE. DRIVE BY 2713 ROCK BAY AND SEE FOR YOURSELF, THEN PHONE. Purchaser may carry some financing.
BILL PALFREY
386-7545 598-4210
M2 ZONING FOR ADDED BONUS. MLS.

HORSE LOVERS
ALL WEATHER RIDING RING, ON THREE ACRES WITH STABLES, NORTH SAANICH AREA. LOVELY MODERN 3-BEDROOM HOME WITH DEN, LIVING ROOM WITH FIREPLACE, EXCELLENT KITCHEN, DINING ROOM, 3 BATHS. HIGH BASEMENT, REC. ROOM, SADDLE ROOM, LAUNDRY, WORTH YOUR INSPECTION $119,900. PLEASE CALL BILL PALFREY, 598-4210, LLOYD ELLIS, 658-8222, ISLAND HOMES LTD., 386-7545.

WATERVIEW, DUPLEX ACREAGE, HOUSE
Waterview, Year old thermopane home .43 acre, sunny lot. Prestige area. Asking $93,500. Tom Evans 652-2620.

5-year-old, 3-bedroom, 1100 sq. ft. unit duplex with appliances, $79,900. Tom Evans, 652-2620.

3 acres, house, barn, workshop. Asking $109,000.
Tom Evans 652-2620

4 BEDROOMS, REC ROOM, FAMILY ROOM
Private woodsy lot. $69,900.
Tom Evans 652-2620

ROCKLAND
WOULD YOU BELIEVE — APPROX. ⅓ ACRE — SECLUDED AND FENCED — YOUR OWN LANE-WAY — GARRY OAKS AND MAPLE — OVER 1400 SQ. FT. OF ONLY 12 YEAR OLD HOUSE — 3 BDR'S UP — 3 UNFINISHED DOWN — 2 FIREPLACES — SEPARATE DOUBLE GARAGE — ABOVE GROUND SWIMMING POOL — LARGE SUNNY SUNDECK — PHONE BILL PALFREY 386-7545 — 598-4210.

SOMETHING SPECIAL
CHECK THESE SPECIAL FEATURES — THEN DRIVE BY 3903 BRAEFOOT. EXTRA LARGE LOT WITH OAK AND FRUIT-TREES (AV. 80x254). LOTS OF PARKING — GOOD CONSTRUCTION (1950) — IMMACULAGTE CONDITION — FEW STEPS — SPACIOUS LIVING ROOM — SEPARATE DINING ROOM — BRIGHT SPACIOUS SEWING ROOM — THERMO PAYNE WINDOWS — NEW AWNINGS — A TRULY LOVELY AND DIFFERENT HOME — OWNERS ARE ANXIOUS AND WILL CONSIDER REASONABLE OFFERS ON $67,000. PHONE BILL PALFREY — 386-7545 or 598-4210.

OAK BAY
$29,000
1 BEDROOM COMPLETELY decorated ready for your furniture.

ESQUIMALT
$46,500
2 Bedroom ocean view. Eating area in kitchen.

ESQUIMALT
$29,500
3 Bedroom. Children welcome.

ESQUIMALT
$24,400
City and ocean view. Close to all amenities.
Joe Manton 382-5211 or 386-7545.

2631 Mt. Stephen
Asking Price
$54,900
EXTREMELY WELL-BUILT HOME FEATURING 2 BEDROOMS ON MAIN FLOOR. GOOD OAK FLOORS AND UPDATED KITCHEN AND BATHROOM, FUNCTIONAL FIREPLACE. FULL HIGH BASEMENT AWAITING FINISHING TOUCHES. GORGEOUS LOT WITH MANY FRUIT TREES. HIGH LOCATION WITH VIEW. MLS. FOR VIEWING CALL
PATRICK SNOW 592-3931
C. E. PULLAN 477-1578

GORDON HEAD DIST.
OPEN HOUSE
SAT & SUN. 1-4
1809 Grandview Drive
NEW ON THE MARKET
Prestigious area featuring the following: 4 bedrs; 3 bathrs; den; sewing; utility plus recreation room; patio plus sundeck — large level lot with fruit trees plus grape vines. Total of app. 2550 sq. ft. of living space in two floors — for viewing and information call Patrick Snow 592-3931 or Island Homes Ltd. 386-7545

250 HOUSES FOR SALE

BLOCK BB BROS.

SELL THRU VIDEO

OPEN 2-4 SAT
1043 MARCHANT
(BRENTWOOD)
This 4 bedroom 3 year old split is set on a large treed lot in one of the nicest parts of Brentwood. You will enjoy the family room off the bright kitchen and eating area. Brick fireplace in living-room with L-shaped dining room. 3 bedrooms up and one down — one four piece and two 2 piece baths — lots of patio and parking space. In all over 1700 finished sq. ft. of spotlessly kept home. Asking $77,500. New MLS.
652-2594 658-8268
Ron Kerfoot Buzz Mainprize
OFFICE 477-1841

OPEN HOUSE
SAT. & SUN.
2:00-4:00 P.M.
3929 SANDELL PLACE
New 3 Br., 4 piece bath and vanity ensuite. Kitchen with eating area plus DR. LR with cedar ceiling, heatilator. Vacuum system. Thermopane. Ground floor has roughed-in bath, FP and almost unlimited development potential.
383-3739 Karol Madera 477-1841

OPEN HOUSE
SATURDAY AND SUNDAY 1-4
4467 FAIRMONT PLC.
Delightful and spotless, 3-bedroom bungalow with professionally-finished, in-law suite. Large, fenced yard close to Mount Doug Park. 3, 4-pce. baths, 2 fireplaces, 2 full kitchens. 4 yrs. old and maintained in spotless condition. Price reduced for quick sale. $78,900.
Office Dave Vogelgesang 388-5464
477-1841 Pgr. #760

SOUTH OAK BAY
SUPERB SEA VIEW
OPEN HOUSE
THURS., FRI. & SAT.
40 KING GEORGE TERRACE will be open for viewing between 1:30 and 3:30. A 1964 contemporary residence designed as a 4-bedroom, 3 bath home. Currently the ground floor is partitioned off creating a most attractive, 1-bedroom, self-contained suite. However it could readily revert to single family status. Excellent condition throughout having been recently tastefully redecorated. Secluded viewing deck affords breathtaking views of SEA and OLYMPICS. Offers invited on $129,000. MLS.
Ted Walford Bill Remple
Office
598-1420 477-1841 658-5794

OAK BAY BORDER
FAMILY LOCATION
OPEN HOUSE
On a quiet street, this 4 level split offers a family comfort and quality. 4 bedrooms, 2 baths, family room, sep. laundry, lots of storage space, family breakfast nook in kitchen with dishwasher and mahogony cabinets. The L.R. is great for having your friends over. The D.R. overlooks a large sundeck. Lots of room for kids in the fenced back yard with oak trees. Close to schools, rec. centre, shopping. OPEN HOUSE Sat. 2:00-4:00. 1015 Redfern. Your host.
477-1841 Brent Gerrett 598-7634
388-5464 #552

3 BEDROOMS
$47,900
Less than 3 years old spotlessly kept strata duplex with fenced backyard — good sized living room with fireplace — separate dining room, modern kitchen, 1½ bathrooms — good parking out door storage shed — handy to schools and shops. MLS 38384.
477-1841 Ron Kerfoot 652-2594

HIGH DONCASTER
SIX BEDROOMS
For an executive family
—solid and 8 years old
—1500 plus sq. ft. on each fl.
—two big fireplaces
—sea, mtn, views and sunshine
—a real show-off
—Asking $109,500, call me.
477-8750 Al Lee 477-1841

$43,500 2 BDRMS
NEAR PARK & BUS
Very low taxes and maintenance, all on one level, all major appliances including separate workshop. Picket fenced and a giant apple tree.
477-8750 Al Lee 477-1841

ROCKLAND
MODERN TUDOR
Young executive or professional family home in a lovely landscaped and private setting with views across Government House grounds to sea and mountains. Five bedrooms plus a den/office, 1, 5-pce. and 2, 4-pce baths, cedar sauna. Monstrous tudor lounge with wet bar, high-beaming ceiling, feature-wall, old-brick fireplace. Open plan living and dining rooms above with spectacular views. Offered now at $137,900.
477-1841 Dave Vogelgesang
388-5464
Pgr. #760

ELK LAKE
FRUIT TREES
OPTIONAL LAND
Across the road from swimming and boating on ELK LAKE. 3 bedrooms, large family room, living room, family kitchen. Secluded back garden with fruit trees. Excellent parking for camper and boat. Offered at just $68,500.
598-1420 Ted Walford 477-1841

SOUTH FOUL BAY
GONZALES
QUARTER-ACRE
GARDEN
Situated on a quarter of an acre garden, a delightful, 2-bedroom home, with living room with fireplace, a few stairs up to a spacious hallway and the 2 spacious bedrooms, 2 bathrooms, and "country" kitchen. The garden is private and high affording good open views. Offered at $69,500.
598-1420 Ted Walford 477-1841
24 hours

LAST CHANCE BEFORE LISTING, large landscaped lot, 4 bedrooms, 2 up 2 down, living room with fireplace, large kitchen. Close to Sears. Asking $55,500. 592-0525.

BY OWNER, $75,900. 5 BEDroom, large kitchen, front room, family room, many extras. Built in 1973 on ¼ acre lot. 923 Verdier Ave, Brentwood Bay. Phone 652-3703.

HOUSE AND 2.3 ACRES FOR sale Highlands, 4 bedrooms, 2 baths, large living room and dining room, kitchen and laundry room, needs some finishing work, owner moving. 1306 Munns Rd.

BRAND NEW $45,000
3 bedrooms, 1104 sq. ft., fireplace, private patio, large treed lot. Builder will plant lawn. $1250 down. Open House Sun. 12-5 pm. 483 Carson. 478-4795.

SAVE MONEY
Buy from the owner, Open House, Saturday at 1432 Holly St. 2 bedrooms plus den, fully renovated, separate garage. $47,500. 595-4958.

FOR SALE BY OWNER, 3 BEDroom strata title duplex, Colwood area. Feature wall, fireplace, wall to wall, 1½ baths, $2,000 downpayment and assume mortgage. Phone 474-2665.

GORDON HEAD
Cozy 2 bedroom home, fireplace, new carpet, fruit trees, workshop, offers on asking price of $51,900. 477-0632.

250 HOUSES FOR SALE

WESTMONT REALTY 388-4434

OPEN HOUSE
FRI., 1:30-3:30
1150 BEWDLEY AVE.
Saxe Pt. area, lge. 2-Br. home in top-top condition. Lge. Lr., in-line Dr. Spacious kitchen, lge. brs., full basement with lge. rec. room with 2-pce. bath. Open to offers.
388-4434 BRIAN BROWN 386-1234

OPEN HOUSE
1201 ROCKCREST
SAT 1:30-3:30
Over 2100 sq. ft. of family-living space in desirable Rockheights area, lge bright family room off the dining room — kit with eating area — large living and recreation rooms each with fireplace, 3 br's plus extra br down — 1½ baths — everything in tip-top shape. Asking $76,500.
388-4434 BRIAN BROWN 386-1234

OPEN HOUSE
SAT., 2:00-4:00
10135 TSAYKUM — N. SAANICH
One-acre, four-year-old house, 2 plus bedrooms, open kitchen, developed basement. Large, covered deck and sea glimpses. Small horse stall. Asking $73,900.
388-4434 TED RADWAY 477-6176

ONE ACRE
5 large bedrooms in modern home. Living room with fireplace, separate dining, family room and a homemakers dream of a kitchen. Large Rec. room with patio. Garage, carport outer buildings. Very private. Come and see for the low price of only $86,900 MLS.
388-4434 IRV LIDSTONE 477-0982

1911 CHAMBERS
$48,500
Drive by and see this lovely home, recently redecorated and brought up to date. You actually should see inside. Large living room with fireplace. 2 large bedrooms. Full basement. Drive in garage. Nice lot (pls don't bother residents.)
388-4434 IRV LIDSTONE 477-0982

IMMACULATE
2 B.R. no-step. This home has been completely renovated. To make carefree comfort, central fireplace, separate garage, try your low down payment and first time owners grant.
388-4434 ARNOLD MARR 477-6233

BEAUTIFUL SWAN LAKE
Views from an immaculate 3 year old — Large br, dr, lr, Located in a handy close to everything quiet street. Heat-saving fireplace. Paved drive and nicely landscaped.
388-4434 ARNOLD MARR 477-6233

3-BEDROOM
BUNGALOW
MARIGOLD
Nice family home with over 1200 sq. ft. of living area. Separate dining rm., large living rm. and hardwood floors. Park-like backyard. This won't last so call now. New MLS.
LINDA ANDERSON
388-4434 721-3008

NEW — STRATA
Half a Duplex only $47,900 two bedrooms (Maybe Three), 10% Financing. Call
JOHN ADDICOTT
388-4434 477-8232

SAXE PT.
OFFER WANTED
VENDOR SAYS SELL!
This excellent 2-Br. (1194 sq. ft.) home with lge. kit., full basement, developed rec. room at 1150 Bewdley is now open to offers.
388-4434 BRIAN BROWN 386-1234

CONSIDER THIS
3-Br., well-maintained and comfortable, strata-titled home with 1½ baths, large living and dining rms., bedrooms upstairs. Convenient to schools shopping, parking and recreational facilities many other features, $35,500. Owner has purchased and invites offers so don't delay.
388-4434 JACK KINNIS 384-8920

SIDE X SIDE DUPLEX
3 Br. each side, living room with floor-to-ceiling rock fireplace. Full, undeveloped basement, both sides rented, revenue $650 per month with tenants paying utilities $79,500. Call
388-4434 JACK KINNIS 384-8920

ONE-STEP RANCHER
Now $48,900 this 3-Br. home has L-shaped living-dining room, practical kitchen, 4-pce. bath and large, work area. 75'x150' treed lot with space for parking and future development. MLS. To view call
388-4434 JACK KINNIS 384-8920

FAIRFIELD
DESPERATE
MUST SELL
4-Br., family home, on good lot, large kitchen with eating area, spacious living room. Rec. room, workshop and laundry area in basement $55,900. For more information or to view call
388-4434 JACK KINNIS 384-8920

GORDON HEAD
4-BR. BUNGALOW
Reduced to $65,900
Experience space, comfort and convenience in this family-oriented home. Country kitchen, rec. room with "seefire" 3-person sauna, many other features. Owner has bought so this must be sold. MLS. A pleasure to show call
388-4434 JACK KINNIS 384-8920
LINDA ANDERSON
388-4434 721-3008

LAST CHANCE BEFORE LISTing, 4 bedrooms, 3 up, 1 down, 2 complete fireplaces, beautiful landscaped lot, minutes to shopping, golfing and fishing. Bought smaller home, must sell. Make us an offer. 642-4172 after 5 pm.

CUSTOM BUILT FOR OWNER
in Sooke, excellent quality throughout, uniquely landscaped large lot with good view and private backyard. Walking distance to golf course. Owner leaving town. Offers on $62,500. 642-5830.

BY OWNER, LARGE FOUR bedroom older home with in-law suite, approximately 17,000 sq. ft. double lot, ocean view off Dallas Rd. Priced to sell at $89,500 trades considered. 479-5116.

SIDNEY, 4 BEDROOM, FIREplace, 1½ baths, eating area in kitchen, dining room, carport. Assessed $54,600, reduced to $48,900 for quick sale. Easy terms. 656-6860

THIS WEEK ONLY, SAVE real estate costs, and be first to live in this professionally renovated 2 bedroom family room home. Call 385-3868 days, or 592-3592 evenings.

SOOKE: MOVING, MUST SELL 3-bedroom home, 2 years old, 1350 sq. ft, fireplace, large utility room, backyard fenced. On quiet culdesac near schools, ballpark and church. 642-5075.

MOVING MUST SELL, 2 BEDroom house, $48,500, part basement; large front room and sunroom with view, nicely landscaped lot, drive by 445 Wilson St. 386-3636.

250 HOUSES FOR SALE

FOR SALE
Royal Trust
477-0191
384-8001

OPEN HOUSE
SAT. & SUN. 2-4
4683 Deerwood Terr.
Superb seaview from this ranch-style, cedar home that is finished on 2 levels. Must view to appreciate the quality. To preview call CONNIE REYNOLDS or HAZEL CAMPBELL 721-5218 or 384-8001

SAT. 2-4 P.M.
$105,000
1930 FRANCISCO
3-year-old, big, family home with five bedrooms and a total of 2318 sq. ft. You get the feeling of unlimited space in his home with its open stairwell leading upstairs from the grand entrance hall. Sunken living room with huge, slate F.P. Separate dining room. Big family kitchen with built-in dishwasher and a little desk by the phone. Big master bedroom with large, 3-pce. ensuite. Sundeck. Sprinkler system. Intercom throughout. Huge rec. room with F.P. Call now for appointment to view.
OLE KNUDSEN 479-2764 or 384-8001

4700 HILLWOOD
SATURDAY 1:30-4 p.m.
BROADMEAD — BEST VALUE and most exciting contemporary. With only the best in skylights, fireplaces, fixtures, fittings, wall coverings, cabinets, carpet. See this one first! $139,000.
JEANNIE DEWHURST
658-8980 384-8001

1004 SPIRITWOOD
SATURDAY 2-4 PM
Don't miss one of Broadmeads loveliest new homes located high on a secluded cul-de-sac This exciting split level combines unique design with effective use of living space. Call for details or private viewing. Great value at $139,500.
RUTH CROSLAND
477-0191 595-5677

3402 HENDERSON RD.
SATURDAY 1:30-4:30
A special home for your family, conveniently located near university. Appealing, spacious rooms on the main floor with 3 bedrooms, living room-dining room in-line, modern kitchen, 1½ baths. Nice development in full basement. Large, rear, sunny garden. New MLS. $89,900. See it today with
477-0191 MERYLE HAYS 721-3727

NEW LISTING
PROSPECT LAKE
AREA
$65,900
It's a real gem on a well-landscaped, ½-acre lot close to the Prospect Lake store. Everything is in top condition and its neat as a pin. Can be used as a 3-bedroom home or 2-bedroom with den, plus a full basement ready for development. Priced to sell as vendor has purchased. Act quickly as this one won't last long. Exclusive with
GALE CHRISTENSON
477-0191 477-7047

JAMES BAY
BY THE SEA
Neat, spacious, 2-bedroom, full basement home. A block from the sea, a block to shops and an easy stroll to Beacon Hill park; an area of well-kept homes and attractive apartments. All large rooms including living room with fireplace and separate dining room with charming French doors. A popular location at $54,500. (New MLS) Please call for further information and appointment to view.
STEVE MOONEY
477-0191 477-4197

ADD YOUR MAGIC TOUCH
2-bedroom home with full, high basement, partially developed, in popular residential area. It needs some painting and fixing but considered great value at $59,900. MLS 36962.
LES ADAIR-WILLIAMS
477-0191 383-9950

OUTSTANDING
CHALET
METCHOSIN
Designed for indoor/outdoor living this 4-bedroom home is nestled amongst the trees in a 2-acre minimum development of beautiful homes. Many unique features including lantern-lit, huge sundeck! For those who value privacy and atmosphere the asking price of $98,500 is well worth it. To view please call
477-0191 KNUD SCHWER 478-8203

LANGFORD
NEAR THE LAKE
Charming, 2-bedroom, no-step home nestled into the trees on a lovely, big lot with lots of privacy. Spacious living room with charming floor-to-ceiling, used brick, heatilator fireplace, framed with dark ceiling beams, good-sized eating area off kitchen. Large utility and workshop plus carport. Walk to the lake, shops and schools! Asking $44,900 (new MLS) please call for further information and an appointment to view.
STEVE MOONEY
477-0191 477-4197

JUST LISTED
$62,900
SAANICHTON AREA
4-year-old, 3-bedroom home close to Saanichton, situated on a quiet, dead-end street. Living room with fireplace, dining room with patio doors to sundeck. Cosy rec. room in basement has rock fireplace. Good-sized, fenced yard. New MLS, drive by 1908 Blackthorn and call for viewing.
GALE CHRISTENSON
477-0191 477-7047

NORTH OAK BAY
UNIVERSITY AREA
$89,900
A special home for you and your family in a convenient location. 23 yrs. old but up to date with new cabinets in kitchen and bathroom. Spacious rooms on main floor with 3 Bdrms., in-line L.R.-D.R. 1½ baths. Nice development in basement. Large rear, sunny garden. New MLS. View today with
CHES HAYS 721-3727 or 384-8001

QUEENSWOOD AREA
This lovely Tudor home is set on a woodsey ¾-acre lot that affords space with privacy. Close to all amenities and just minutes from downtown. This 4 bedroom home is quality built throughout — 3 bathrooms, 2 fireplaces, large separate dining room, excellent workers kitchen with built-in breakfast nook. Lots of parking and also a 2 car garage. Asking $145,000. To view anytime call
CHES HAYS 721-3727 or 384-8001

2 GREAT STARTERS
2 Bedroom full basement in Esquimalt. Offers invited on price of $40,900.
1 bedroom, full basement, close in city. Offers invited on price of $37,900.
For further information call
MARGARET JOHNSTON
477-1763 or 384-8001

COLWOOD CHARMER
Close to shopping, schools, bus and just 15 minutes from town. Country living with convenience in this super 3 bedroom full basement, immaculate condition home. Sundeck, hardwood floor, lovely treed lot 70x132. Realistically priced at $56,500. To view call
MARGARET JOHNSTON
477-1763 or 384-8001

250 HOUSES FOR SALE

FOR SALE
Royal Trust
477-0191
384-8001

WHAT YOU CAN'T SEE IS WHAT YOU GET
— 5 BEDROOMS
Do you need lots of accommodation? Do you qualify for the New Government Grant? If so a downpayment of about $2,500 could get you a large home situated in the Town & Country area. This home must be viewed to be apprecited. Call CONNIE REYNOLDS or HAZEL CAMPBELL at 721-5218 or 384-8001 anytime.

JUST LISTED —
930 LYALL
Older home — updated and well cared for — close to Workpoint — 3 bedrooms upstairs — Living — separate dining room and kitchen with eating area — Utility room on main — over 7500 sq. ft. lot.
JOHN MORRY 592-9770 or 384-8001

LOW PROFILE
RANCHER
WITH SEA GLIMPSES!
About 1700 sq. ft. with all living on main floor including 3 bedrooms, 2 baths, separate laundry and family room with fireplace. Double garage. On quiet Cordova Bay Street. A delight to see — only $115,000.
JEANNIE DEWHURST 658-8980 or 384-8001

THE "HISTORY MAKERS"
WHITTOME'S

OPEN HOUSE
SAT. 1:30-4:30
1714 SHERIDAN
This 4 bedroom home is a must see. Two bathrooms, covered swimming pool (oil and solar heated). Built-in Tappen range and oven, garburator, large sundeck, great location. — $69,900. See you there!
479-1667 BAZ PHARAOH 658-8449

OPEN HOUSE
SAT. 1:30-4:00
4132 WILKINSON RD.
Affordable price $59,500 for this bright and cheery 3 bdrm. home, with trees on property for your privacy. Delightful kitchen, dining and living rm. and full lower level ith excellent workshop. Drop in and see for yourself.
479-1667 RUTH LA CROIX 385-8416

OPEN HOUSE
SAT. 1:30-4:30
3927 CEDAR HILL CROSS RD.
Lovely secluded rancher amidst flowering trees and shrubs. 2 Bdrms; 2 baths, family room and unique living rm. with fireplace. A delight to own. $69,500 MLS.
479-1667 DOUG RELF 479-5761

OPEN
SAT./SUN. 1:30-3:30
1231 PARK TER.
$51,900
SECLUDED STARTER IN ESQUIMALT!
2 BR. Bungalow with high part basement. Sep. garage, tucked away on a quiet-cul-de-sac. Ex.
479-5427 CATHY ATKINS 479-1667

$49,900
Buys 3 bedroom full basement with finished fam. rm; Kitchen and breakfast cove, overlooking Vic. and the Olympics, for more details phone
658-8449 BAZ PHARAOH 479-1667

TREES AND A
—level lot give charm to this Cedar finished home and the View is lovely. Large entry delightful living rm. with Heatalator raised Hearth fireplace, dining rm; kitchen with eating area, plus 3 bedrms. Have a Look See at this charmer — $72,500.
479-1667 RUTH LA CROIX 385-8416

NEAT AND TIDY
CONVENIENT
Two bedroom home with spare room that could be used as 3rd. BR: kitchen with appliances included, living room with new Franklin Heater, carpeted floors, all in good condition Auto oil hot air heating. Located on quiet street Oakland area close to bus and shopping. Price $42,500 with excellent mortgage.
WILFRED DAVIS
479-1667 658-8884

SAXE PT.
PRICE
REDUCTION
1150 Bewdley Ave. — offers wanted on this spacious 2 BR., full bsment. Home. Act Now.
479-1667 CATHY ATKINS 479-5427

DESPARATE
Rock Bottom Price $42,500. Owner of this 2 yr. old 3 BR. strata duplex has moved to Ontario and is desperate for a sale. In Brenwood with view this home features large L.R. with raised hearth fireplace, secluded patio and many more extras. View now and purchase through
479-1667 DOUG RELF 479-5761

= 39,900 =
is the low price of this spacious strata duplex on Marigold Rd. Close to stores and schools - 3 bedrooms plus dining rm. - large full basement ready to develop - new froofing and completely modernized. - Ideal for a young family and cheaper than rent. MLS.
479-1667 DOUG RELF 479-5761

= INVESTMENT =
2 bedrm. home on Helmcken Rd. near site of new hospital. Level lot with garage and garden area. Out of town vendor must sell! 41,900 MLS.
479-1667 DOUG RELF 479-5761

3-B.R. — $42,500
2½-year-old strata duplex in Brentwood. Fully private and offering every convenience. Large living rm. with raised hearth fireplace — sliding glass doors to concrete patio-dining room. 2 baths and large bedrooms. Large level lot with view of Malahat. Owner has moved to Ontario and MUST sell NOW. Call me
479-1667 DOUG RELF 479-5761

J. H. Whittome & Co. Ltd.

OWNER MUST SELL
10 MILE POINT
Seaviews from all rooms. 3 bedrooms, 2 baths, family room, den, utility room, living room with beautiful, rock fireplace. Large, easy-care lot. Call
JIM DONNELLY
477-0191 477-8855
Royal Trust

OPEN HOUSE
SOUTH OAK BAY
100 Denison
Sunday Feb. 18, 2-5pm.
Finest views in Victoria, 4 bedrooms, 3 bathrooms, luxury home. 592-6754, 595-3245.

250 HOUSES FOR SALE

Montreal Trust

OPEN HOUSE
SAT., 1:30-4:00
3246 Woodburn Ave.
(NEAR UPLANDS GOLF COURSE)
New on the market. Executive ranch-style home in a prime residential area. Spacious and well constructed 4-bedroom, full-basement home. Huge lot with triple carport and garage. Fireplaces in the rec. room, family room and living room. MUST SEE. MLS. $98,500.
386-2111 DON BECKNER 386-0588

OAK BAY'S
"REDWOOD"
FOREST
That's to give you the feeling of space available in this contemporary cedar exterior home located on "Redwood St." in the University area. From the outside only a hint of the wonders to behold inside for the growing family. Striking feature fireplaces in the living and family room, large separate dining room, feature windows, ample bedrooms, 3 baths, sauna and more features just for you. Priced at $138,500 and worth it.
NEIL RAWNSLEY
386-2111 595-1507

BRENTWOOD
BAY
SEAVIEW
PROPERTY
TO REALLY
EXCITE YOU!
4-bedroom home. Over 2300 sq. ft. fully developed. Floor-to-ceiling, full-view windows in living room and dining. Designed to take advantage of the panorama of Brentwood Bay and Saanich Inlet. 1st offering at $88,500. MLS. For information call:
E. W. PROKOSCH
386-2111 477-2194
386-2111 ROY KAISER 477-6813

COLWOOD
METCHOSIN
Attractive 2-bdrm., full-basement, sunken living-dining room, fireplace of stone, double carport, good lot for boats and trailers, $49,900. Good assumable financing. Immediate possession.
386-2111 D. BECKNER 477-4994

ROBERTS BAY
AREA —
SIDNEY
Attractive 4-bdrm., basement home, 1½ baths, rec. room with F.P., GARAGE, CEDAR SUNDECK, new carpeting over hardwood, fenced back garden with 18' swimming pool, central or schools and marinas. Sea glimpse and minutes to beach and park. Bus route. Immaculate, $59,900. MLS. Vacant possession.
656-3924 MAJOR LACE 656-2438

BOAT OWNERS
AHOY!
One-level home in Sidney. Across the road from marinas. Heatilator fireplace, hardwood floors; 2 bdrms., built-in garage/workshop. Fenced garden with shrubs, lawn and vegetable garden. All well maintained, neat and clean. Vacant. $45,000. MLS.
656-3924 MAJOR LACE 656-2438

SIDNEY
$45,000
One-level home on quiet cul-de-sac. Seaviews and 100 yards to the beach. Fireplace, H.W. floors in living room, good dining, kitchen with patio. 2 double bedrooms, garage, workshop. Ideal retirement home. MLS 35090. Reasonable offers considered.
656-3924 MAJOR LACE 656-2438

GORDON HEAD
QUIET
CUL-DE-SAC
VENDOR
TRANSFERED
4-bedroom home in immaculate condition. Kitchen with large eating area. Separate dining room, lovely family room with fireplace, 2½ bathrooms, double carport, nicely landscaped! Well insulated and double windows, making this an easy home to heat. Well priced at $89,900. By appointment only:
WELLS HOOKER
386-2111 652-3634

BUTCHART
GARDENS
BRENTWOOD
EXISTING
MORTGAGE
9¼%
Lovely 4-bedroom, split-level home on a quiet street. This home is situated on an extra large lot. Must see the interior of this home to fully appreciate the quality. Asking only $69,500. To view by appointment only. Call:
WELLS HOOKER
386-2111 652-3634

SINCE 1887
Pemberton, Holmes Ltd.
1000 Gov't. St. 384-8124

10 MILE POINT
COUNTRY LIVING
Over 2100 sq. ft., 4-level, 2-storey home on small easy-care lot. Near beach accesses with mountain and ocean views. 3-4 bedrms. Needs decorating.
REDUCED TO $84,900
April 30 poss. MLS 37690
Contact MRS. SNOW, 477-6074
or 384-8124

CORDOVA BAY
RANCHER
Quality built, one-level, living. 3 bedrooms, master ensuite. Family room with fireplace opening onto spacious patio. Large 2-car attached garage. Very attractive stone and wood facing. Located on well-treed ½ acre. Offers to $95,000. MLS 38069.
PAUL SMITH 383-3238
BOB DAVISON 592-0796

COLWOOD
Spacious 3 bedroom home with sunken living room and rasied fireplace. Separate dining room. Finished room down with fireplace. Early occupancy. Priced $59,000. Owner 479-3394. Open house Friday-Saturday 1:30-4:30.
513 ACKLAND ROAD

250 HOUSES FOR SALE

Capital City REALTY LTD
1815 Blanshard St. 388-7557

GRAND FAMILY
HOME
Superb family home with 4-5 bedrooms. Exceptionally large family room. Two separate kitchens. Formal dining room. Spacious upper level living room. 3000 sq. ft. in all plus a 6' cellar. Grand entry for formal affairs. Located in Gordon Head within easy access to all facilities. Some sea glimpses from the spacious deck. $112,000.
477-1781 Raym Forbes 388-7557

SUPER SPLIT
Exciting new 3 level with rustic character. Two full baths, master includes bidet, 2 pce on lower level. Single enclosed garage. Large rec room with serve through from kitchen. Rustic wood high lighted by old brick. Larger Gordon Head lot. All thermo and 5 yr. warranty. $84,900.
477-1781 Raym Forbes 388-7557

A REAL HIT!
By request this plan has been repeated and improved! Over 1200 sq. ft. on the main. Larger master. Designed for air tight heater system. All thermo. 5 yr warranty. $76,900 or act now and have the family room finished for an additional 400 plus sq. ft. of living. Your cost $79,000 either way a great buy!
477-1781 Raym Forbes 388-7557

NI-ICE!
IF YOU WANT GREAT LIVING COMBINED WITH LOW MAINTENANCE DON'T MISS THIS ONE. Large bedrooms. Master with 4 pce and dressing room. Second with student nook. 10x13 Dining. 13x17 living room. Plenty of teak cabinets, 2 pce utility combo. Not an ounce of finishing plus easy-care exterior and long life fixtures.
477-1781 Raym Forbes 388-7557

NEAR THE SEA
Fairfield as new, no step bungalow. Over 1050 sq. ft. of comfort. 17x14' living room. Two twin sized bedrooms, very modern citation kitchen, 7x12' dining area off kitchen. Modern 4 pce bath, full sized convenient utility room, easy care lot ½ block to bus and sea. All this for only $52,900. Dial Cliff Stretch 388-7557 or 388-6275 pager 2837.

MARIGOLD AREA
Quiet cul-de-sac. No step bungalow. Large living room, attractive fireplace, 2 bedrooms, kitchen and utility. Excellent lot. Selling at $48,000. To view dial Cliff Stretch 388-7557 or, 388-6275 Pager 2837.

OPEN TO VIEW
FRI., SAT. 1:30-4
Delightful, pleasant, bungalow. High view corner location. Very modern kitchen with view dining area. Attractive warm living room, 2 bedrooms, ample closet space. Utility, downstairs. Full price $51,900. View it Friday or Saturday at 3492 Lovat Ave., or dial Cliff Stretch 388-7557 or 388-6275 pager 2837.

OPEN HOUSE
WED-SAT. 1-4
4242 Lynnfield Cres.
Be the first to view this new listing in a choice area — good financing. Family kit., separate dining room, large LR with FP, 3 bedrms, 1½ baths, finished rec. and family room with FP. Asking $99,500.
Ruth Salaga 652-4362, 388-7557

NICE AS NEW!
$62,500
Freshly painted and waiting for you! Cathedral entrance, moss green carpeted stairs lead to sunshine bright dining and living room. Raised hearth rock fireplace. Kitchen with built-in dishwasher. A must see at this price! Call now.
Shirley Mollberg
388-7557 478-5327

OLDE HOME
$52,500
Two storey, well preserved, on corner lot. Former day centre. Four bedrooms, two baths. Owner will carry financing to approved purchaser. Call now.
Shirley Mollberg
388-7557 478-5327

OPEN HOUSE
SAT., 1:30-4
518 LAMPSON ST.
$48,500
Affordable 2-bedroom bungalow in a great location close to parks, bus, shopping and boat launch. Immaculate home features cozy fireplace in living room, renovated kitchen with new cupboards plus large eating area. Laundry area in full basement. Garden spot and fish pond in fenced backyard. Drop in Sat. or give us a call.
Marilyn Moore
382-8015 388-7557
Jo Lennox, 478-2563, 388-7557

SAXE POINT
$62,500
Wowee! Zowee!! Look at the opportunity here for good family accomodation at an affordable price. 3-5 BRS, 2 full bathrooms, 2 FPs (one RI), easy care lot. Walk to park, shops, bus, school. ML. Four yr. old strata duplex.
J. Lennox, 478-2563
Marilyn Moore, 382-8015
388-6275, Pagers 769 or 940.

CENTRAL SAANICH
2 bdrm, 1½ baths, fp, dishwasher, bsmt with finished family rm, shop, carport, assumable 10% mortgage. Asking $46,900. 652-9941.

OPEN HOUSE
DAILY 2-4, 7-9PM
569 Broadway (off Glanford). By Owner, 3 bedrooms, full basement home. Carpets, fireplace, dining room, garage, concrete patio, large lot. Excellent condition, near schools and bus. No Agents. $58,500. 479-2194.

C. N. Montague
1720 LILLIAN RD 595-4413
REAL ESTATE
PROPERTY MANAGEMENT

NOW BEING BUILT
We have a 3 bedroom ranch-style home on Edgelow St. near UVic. Includes cedar siding, shake roof, double garage, R20 insulation, Thermopane windows. Features heatilator fireplace, garburator, intercom and smoke detector. Try your offer. Phone 477-8673.

BY OWNER. BURNSIDE Hampton area. Moving must sell. Well built 3 bedroom home, 2 bathrooms, rumpus room and 4th bedroom downstairs, large workshop and extra shed for storage, large garden area. Close to all schools and bus. Low downpayment, phone 382-4506 or leave message on dictaphone.

9674 5TH ST. $32,900. 1-2 BEDroom starter, vacant, offers invited, call Gerrit at Block Bros. 386-3231

250 HOUSES FOR SALE

National Trust Realtor
HILLSIDE MALL 595-2121
3440 DOUGLAS 382-8101

OPEN HOUSES
3681 SAANICH
SAT., 1:30-4
Only $39,900
See this cosy cottage on a large lot in the Town and Country area. Living room with fireplace, kitchen with dining area, one bedroom, 4-pce bath and laundry room, large sundeck, plenty of property for gardeners.
DON CLARK 592-6651
JUNE HOUGHTON 477-6185
OFFICE 595-2121

2252 BELLAMY
SAT., 1:30-4
Only 10 minutes to town. 12 years old, 4 bdrms, family room with FP. Spacious LR with floor to ceiling FP. Eating area in kitchen. Numerous trees in backyard. MLS 37578. Asking $62,900.
LOLA CLARK 658-5877.
595-2121

OPEN HOUSE
2126 SANDOWNE
OAK BAY
SAT. and SUNDAY
1:30-4 P.M.
$88,000
This newly listed pretty, pretty quality bungalow on LANSDOWNE SLOPE
is a pleasure to see and a delight to own. On the main floor there is a lovely living room with elegant fireplace, separate dining room, small den, efficient kitchen with breakfast area and a very large master bedroom (which could easily be converted to two bedrooms) with 4-pce. bathroom ensuite plus another full bathroom off the hall. All has new wall to wall quality carpeting over oak floors. Downstairs is fully developed with a large recreation room with fireplace, another bedroom and bathroom, laundry room and workshop. The garden with its trees and flowering shrubs is a perfect setting for the house — the beach garden offering complete seclusion and a super vegetable patch.

DON'T MISS THIS
It's the perfect house for those "gearing down" who want less rooms but who still want space and grace. Hard to find! See you Sat. or Sun. or by appointment at your convenience.
JOAN BAXTER
382-8101 anytime

Open Sat. 1-4
2786 Murray Dr.
Waterfront Retirement!!! One only front step yet full basement has Rec. Rm and "In-law" suite; Main has two vast bedrooms, 5-pce. bath; The living room, dining room and nook look out to the peaceful waters. $110,000.
JOHN RUSSELL, 382-8101 or 386-9574

OPEN
SAT., 1:30-4 P.M.
2417 AMELIA,
SIDNEY
Come and see this unique "character home" only 2 blocks from beach. You'll enjoy the fine wood panelling and leaded pane and stained glass windows. Only 6 yrs. old but with an "Old World" look, this 3-BR home is unique, inside and out. $67,000.
PADGE ELWELL
382-8101 477-3988

REALSPAN PROPERTIES LTD.
846 BROUGHTON 388-6454

PORTAGE INLET
WATERFRONT
BEAUTIFUL TUDOR HOME ON ¾ ACRES AND 105 FEET OF WATERFRONT. THIS SUPER FAMILY HOME OFFERS AMPLE SPACE AND FREEDOM AWAY FROM SUBDIVISION CLAUSTROPHOBIA, BUT IS LOCATED ONLY MINUTES FROM DOWNTOWN AND WITHIN EASY ACCESS TO THE PAT BAY AND UP-ISLAND HIGHWAYS. ASKING #136,500 AND OPEN TO OFFERS.
GARY BRIDGE
388-6454 5955-6968

BEAUTIFUL OUTSIDE
VACANT INSIDE
SHE'S JUST SITTING HERE ... WAITING FOR YOU! THIS LOVELY LASS ... ER, HOUSE ... HAS MANY ADMIRABLE QUALITIES AND FEATURES. FOR EXAMPLE, 1,400 SQ. FEET ON THE MAIN - GLEAMING HARDWOOD FLOORS - BUILT IN DISHWASHER, 3 GOOD BEDROOMS, WITH ENSUITE AND A HIGH DRY BASEMENT NOT YET DEVELOPED. ALL THIS PLUS A VIEW ON A CUL-DE-SAC IN THE HIGH DONCASTER AREA FOR ONLY $77,500.
A. J. "SANDY" CRAWFORD
388-6554 477-1561

"COLWOOD — METCHOSIN"
$56,900
IMMACULATE CATHEDRAL ONE OWNER HOME SITUATED ON A TREED FENCED LOT ON NO THROUGH STREET. 3 BEDROOMS, LIVINGROOM WITH NATURAL ROCK FIREPLACE, GOOD SIZED DININGROOM, KITCHEN, EATING AREA, SUNDECK, RECREATION ROOM AND WORKSHOP. VINTAGE 1974 WITH WALL TO WALL PANELLING AND WALLPAPER ACCENTS. MLS 37982. PRICE REDUCED FOR QUICK SALE.
BRENT D. EWING
388-6454 658-5661

"MPORTGAGE ASSISTANCE"
$69,500
QUADRA-McKENZIE, FULLY DEVELOPED 8 YR. OLD HOME PRODUCING $300 PER MONTH FROM LOWER LEVEL. MAIN FLOOR OFFERS 3 BEDROOMS, FULL BATHROOM, LIVINGROOM WITH FIREPLACE AND LARGE KITCHEN WITH WALL TO WALL THROUGHOUT. LARGE 1ST MORTGAGE AT ATTRACTIVE RATE. MLS ... 37410.
BRENT D. EWING
388-6454 658-5661

Sooke by Owner
Priced to Sell $51,500
Brand new cathedral style home next to golf course, three bedrooms, fireplace, double windows, carport, basement, new stove, fridge, drapes, w-w carpet, 1½ baths. 384-7913, 592-6033.

SIDNEY
3 bedroom, no step home. Close to schools, shopping and bus. Nicely landscaped, well insulated, patio with brick barbecue, more extras. Large assumable first mortgage at 10¼% due July. Two years old. $53,900. 656-5806.

250 HOUSES FOR SALE

BLOCK BROS.

SELL THROUGH VIDEO

"PROFESSIONALS" ONLY — OPEN SAT.
2 TO 4 PM — 934 FOUL BAY RD. — Impossible to put into words — "Simply gorgeous". A family and entertaining home with over 1800 sq. ft. of living area plus expansion possibilities are great with 2½ bth. rms., 2 firepls., 3 or 4 bdrms., dble. garage and on a 90x120 emotional lot.
386-3231 Bob Hahn 595-1642

OPEN HOUSE SAT. 2-4
774 Royal Oak Ave.
$52,900
No basement
70x150 lot
386-3231 Olive L. Martin 479-8913

SIDNEY OPEN HOUSE SAT. 2-4
10162 RESTHAVEN DR.
Be sure to view this gracious, character home so artistically up-dated, insulated. 20x13 liv. rm., sep. din. rm., dream kitchen, 3 bdrms. up, sep. dble. garage — workshop. MLS 38081.
386-3231 Margaret Price 477-1941
388-6275 Pager 461

SUPER BUY ONLY $42,500
Tremendously comfy, 2-bdrm bung completely re-done and ready to move in. New wiring, plumbing, roof, gutters, etc. Excellent quality includes stove and fridge. Try your down payment.
386-3231 Ray Milan 384-4228

NO DRIVE BY'S UNIVERSITY
Let your eyes have that opportunity to see past your NOSE — for $89,900 — can you get these attributes: quiet location, country views, 2500 sq. ft. of living area, 3 bthrms., 3 bdrms., built-in study decks, 4-pce. ensuite, lge den, laundry rm., rec. rm., spacious kitchen with lge. family rm. off, intercom, wrap-around sundeck. SHALL I GO ON?
386-3231 Bob Hahn 595-1642

Looking for a starter or retirement home? We have several listed from $39,900 to $59,900. Located in all districts
FOR EXAMPLE:-
2-bdrm condo near Gorge $39,900
2-bdrm home on Blenkinsop $59,900
2-bdrm home on Lurline $43,500
4-bdrm home, Carnation Pl. $54,500
3-bdrm home on Cook St. $52,000
3-bdrm home on Cook St. $51,900
Call for more details on these or talk over what you're looking for.
EDNA SARGENT
386-3231 383-2202
MARYANN WALDMANN 477-5759

Sidney $73,500 — sea views — quality-built, 3-bdrm home, 1270 sq. ft. on main, over 1000 sq. ft. in bsmt. 2½ baths, only one block from sea. Custom designed with comfort in mind.
Central Saanich reduced to $84,900 almost ½ acre, open-beamed ceiling LR and DR, heatilator fireplace, 3-bdrm split to take maximum advantage of sea view. Rec. room with FP and 4th bdrm in lower level.
656-5337 Ted Phillips 656-5584

Century 21 MAYFAIR REALTY
Mayfair Centre
386-2955

OPEN HOUSE SAT. 1:30-4:00
2443 SELWYN RD.
$107,000
Luxury executive with tall trees and quiet location. 3 BR, rock cedar and stucco. Quality finishing with expensive carpets, fixtures, etc. 3 bathrooms, 3 fireplaces, formal living and dining, family room off kitchen. Complete recreation room (wet bar). Many, many extras. Come and check. PETER SYKES, 386-2955 or 382-3216.

OPEN HOUSE SAT. 1:30-4:00
2278 GAIL PL.
(Take first off Lochside)
In the Maryland area of Sidney this lovely family home on a quiet cul-de-sac is a MUST to view. Must be sold. Offers to $68,500. Realtors welcome. LEIGHTON NOBLE, 386-2955 or 721-3047, 388-6275, Pager 789.

OPEN HOUSE SAT. 1:30-4:00
1810 CHIMO PL.
Exclusive $77,900 — it's brand new! Lovely 3 bedroom home just completed this week. Distinctive decor, expertly finished with quality materials. Quiet cul-de-sac close to U-Vic and schools. 2 bathrooms on main, beautiful kitchen with large eating area. Formal dining area. Finished rec. room with fireplace in lower area. Double carport. Don't miss this one. GEORGE PARSONS, 386-2955 or 598-3847 or GEORGE WALL, 386-2955 or 477-0548.

HIGH TATTERSAL
3 yr. old 4 BR home on fully fenced, easy-care lot. Tall trees provide privacy yet allow ample sunshine. Fully finished with 2 fireplaces, 3 baths, large planned kitchen, sundeck off, thermo-windows, finished family room and laundry room. Large low interest mortgage can be assumed. Full price $76,900 exclusive. PETER SYKES, 386-2955 or 382-3216.

NEW EXCLUSIVE
Cute 2 BR home, Esquimalt. Large kitchen, separate dining room, separate garage. 1400 sq. ft. of family living. All clean and ready at $51,000. PETER SYKES, 386-2955 or 382-3216.

LANGFORD — FAMILY
5 yr. old, 3 or more bedroom home on good corner lot. Living room has raised hearth, rock F.P. Sundeck off dining room, 2 bathrooms, finished rumpus room. Quick sale with assumable $44,000 mortgage bal 10¼% (due July '83), add Government 2nd and your low down can handle. Full price $52,000. New MLS. PETER SYKES, 386-2955 or 382-3216.

Open House
4039 Shelbourne
Fri.-Sun. 2-4
Vacant Split Level
Immaculate contemporary post and beam. Large kitchen with eating area, separate dining room and 3 bedrooms. Parking for camper. Secluded backyard, new paint and carpet. Available for immediate occupancy. $67,900.
LYNN HOLMES
388-6275 Pager 315
Landmark Properties Ltd.

MILL BAY, ONE ACRE, FOUR bedroom home, offers, $51,500. 112-743-4945.

250 HOUSES FOR SALE

National Trust Realtor
HILLSIDE MALL
595-2121
3440 DOUGLAS
382-8101

OPEN HOUSE SAT., 1:30-4
1173 OXFORD ST.
1. 5 bedrooms
2. Full basement
3. New Roof
4. Beamed ceilings
5. Renovated
6. $68,500

ALSO IN FAIRFIELD
1. 4 bedrooms
2. 2 baths
3. 66 x 164 lot
4. No-step bungalow
5. Choice location
6. $72,500

FAIRFIELD
1. 3 bedrooms
2. 42 x 141 lot
3. Dark panelling
4. Quiet street
5. $69,500

FAIRFIELD REVENUE
1. Two 1-bedroom
2. One 2-bedroom
3. 1 bachelor
4. 3 housekeeping
5. Over $12,500 gross
6. 60x100 corner lot
7. Zoned R3-2
8. Close to park
9. Good condition
10. $95,000

REVENUE FERNWOOD
1. Six units
2. 50 x 127 lot
3. Good condition
4. Possible gross $9,300
5. $73,500 price

OPEN HOUSE SAT., 2-4
1560 McRAE
1. 5 bedrooms
2. Top condition
3. Master bedroom with ensuite and walk in closet
4. Modern convenient kitchen
5. Heated swimming pool
6. Large lot 65 x 176
7. Extra parking (paved)
8. Fireplace
9. Rec room
10. Plum, apple and peach trees
11. 9¾% mortgage
12. Value at $64,500

SWAN LAKE RETIREMENT
1. No step
2. 2 bedrooms
3. Oak floors
4. Quiet area
5. $53,500

FOR ANY OF THE ABOVE 7 PROPERTIES CALL
ERNEST WILLDEN 383-0640
JIM BAILLIE 479-4594
OFFICE 595-2121

BROWN'S BEST BUY
One of the cosiest bungalows on the market. Full basement. Corner lot. Ample parking. Delightful fireplace in the snug living room. Work size kitchen with dining room off. Two bedrooms. Immediate sale wanted. Will consider offer on $51,200 firm from sincere purchaser. Financing is available. Call now.
GORDON WILLISCROFT
592-3100 595-2121

SUPER VALUE
Owner wants to sell. 3 bedrooms, full finished basement, new quality carpeting over oak floors, fireplace, rec room. Level lot with good garden. ½ block to playing field, childrens park and tennis court. Close to shopping centres, schools and bus, plenty of parking. $55,900. Exclusive.
LARRY LINEHAM
595-0134 595-2121

OAKS
Highlight the large lot and nestled amongst them is a cute 2-bedroom home. Updated plumbing and wiring, wall to wall carpeting and tastefully decorated. Upper Quadra area on a very quiet street. $44,600. Call
LARRY LINEHAM
595-0134 595-2121

DON'T YOU BELIEVE IT?
Two years old, 3 bedrooms, 2 up and one down, living room, dining room, full basement, extra bathroom through walk in closet off master bedroom. Located in Brentwood, situated on a level lot on a no-thru road, looks out over an open field with unobstructed views of the Malahat. Price change $53,500 to $49,900.
LARRY LINEHAM
595-0134 595-2121

GORDON HEAD $74,900
Immaculate 3-bdrm home located on a 90 x 131 lot with pleasant views. Rec. room with fireplace, 1½ baths and vendor may carry 1st mtge.
JUNE HOUGHTON
477-6185 595-2121

DREAM HOUSE RIGHT PRICE
Wait until you see the quality of construction! Good fullsize floor joists, sub-floor, concrete topping on sundeck, etc. 13 years old, 4 bedrooms, 1½ baths, rec room wih cut stone fireplace, fenced back garden with oak trees. Great location and just $79,500. Plan is ideal for a family or comfortable retirement.
GRAY LAITE 656-5267
SID HASLAM 477-1994
OFFICE 595-2121

$54,900
Brand new 3-bedroom home in the city on a 50x120' lot — 5-year warranty, thermopane windows, etc.
R. W. RHODES
382-8101 or 479-9241

GORDON HEAD
New Homes — Your choice of 5 from $64,900 to $69,900. For addresses call:
R. W. RHODES
382-8101 or 479-9241

$45,000
3 bedrooms, full basement, fireplace with $2250 plus Government Grant, payments could be as low as $298 per month.
R. W. RHODES
382-8101 or 479-9241

GREATER VICTORIA SCHOOL DISTRICT
METCHOSIN
2.58 ACRES PLUS 4 BED HOUSE
Your own creek fed pond with herons fishing most days. 2.58 acres with a 4 bedroom home. The house has a large living room with a fireplace, a dining room, a small kitchen, a 4 pce bathroom plus utility room and storage room. The house is fully modern but needs a little shining up. All this for only $58,900 firm. Call
PATTIE or PETER BARDON
388-6258 384-3947

SOUTH OAK BAY
This is a comfortable, 4 bedroom, family home in South Oak Bay. There is a bright living room and dining room with a fireplace. There are 2 bathrooms. The full basement has plumbing for washer and dryer. The large lot has a pleasant back garden with a lane at the rear. Asking $67,900. Call
PATTIE or PETER BARDON
388-6258 384-3947

250 HOUSES FOR SALE

BOORMAN'S
612 Fort St. 386-7521
2045 Cadboro Bay Rd. 595-1535
BOORMAN INVESTMENT CO. LTD.

OPEN HOUSE SUN. 1:30-4:00
1258 WILSPENCER
ROCKLAND — $53,500
Situated high on a quiet lane in Rockland. A 2-bedroom, strata duplex with entertainment-size living room and dining room. This full basement home is located in a well-landscaped lot with easy walking distance to town. MLS 38015.
GORDON ADAMS
595-1535 592-1353

OPEN HOUSE SAT. 1:30 to 4:00
OAK BAY/WILLOWS
2359 HAMIOTA
Charming home in this desirable area. Supports on the main, a large living room, separate dining room, 2 large, bright bedrooms. The kitchen is bright and attractive with eating area and a sun room for your afternoon teas. The lower level supports washer-dryer area, workshop, extra room plus a drive-in garage from the back alley. The super garden area and home is on a lot 50'x135' all for the asking price of $74,900. Be the first to view this new listing phone:
GORDON ADAMS
595-1535 592-1353

OPEN HOUSE
1737 TAYLOR
SAT. 1:30-4:00
$69,750
This is a lovely, 4-bedroom home situated in a desirable location. The fully-developed basement will delight you with its attractive decor and spaciousness. $44,000 assumable at 10½% is an added bonus for the family wanting all levels of good schools within walking distance. Don't miss viewing with:
VIVIENNE GENT 595-1535
(24 Hrs.)

OPEN SAT. 2:00 to 4:30
3442 WASCANA ST.
OFF BURNSIDE
$47,900
An exceptionally well-maintained, stucco bungalow — living room with fireplace — bright, modern kitchen with adioining utility room — three bedrooms — no basement but it does have an attached garage. You will enjoy the garden and the quiet, convenient location. MLS 38051.
595-1535 IAN BOORMAN 592-3335

BEAUTIFUL UPPER ROCKLAND
A wonderful opportunity to acquire a lovely home at a moderate price in this delightful and convenient area. Long, low ranch bungalow on extremely attractive, easy-care lot at corner of quiet cul-de-sac, just 5 mins from downtown Victoria. 3 BRs, charming LR with white brick FP, cosy den, smart, knotty-pine kitchen with 4 appliances, ldy rm., separate, panelled DR 11x14 opening to very secluded back garden and patio. Richly carpeted throughout. Very comfortable and very thrifty baseboard HW heating. Double garage. Priced at $110,000 for early sale. (MLS).
383-2700 JOHN PLATT 386-7521

GORDON HEAD PARTIAL SEAVIEW
Spacious, stucco bungalow of L.R., D.R., 3 BDRMS. and two full bathrooms on main. Rumpus rm., 2 BDRMS., sewing rm. on lower floor, double garage with patio, extra parking for camper or boat. Lot size 136'x80'. MLS 37107.
WILLIAM HOLLICK
592-6470 386-7521

FIXER-UPPER
3232 WICKLOW
$43,500 buys over 1200 sq. ft. on a 208 ft. lot. Drive by, then call for your appointment to view.
GAIL WEINBERG
595-1535 477-4467
PETER DUECK
386-7521 479-9909

ROCKLAND — $89,500
Tucked away on a quiet street just off Oak Bay Ave., this charming architect-designed home offers space, seclusion, quiet, minimum-care garden — and much more. Two storeys and 1899 sq. ft. contain huge LR and DR, lovely kitchen with built-ins (adjoined by eating area and laundry room). Upstairs are three large bedrooms, 2 full baths. Added features — $49,000 1st. Mtge at 10%, owner will carry $20,000 2nd at 12%. This is an opportunity — take advantage quickly. MLS 37258.
386-7521 PETER DUECK 479-9909
GAIL WEINBERG
595-1535 477-4467

ATTENTION JUBILEE STAFF
$47,450
Nurses can walk to work from this bungalow with 3 large bedrooms, country-style kitchen and all-electric heat, easy-care yard with a long side driveway for cars and a separate garage. This is an ideal shared accommodation home for hospital staff. Further details call:
VIVIENNE GENT 595-1535
(24 Hrs.)

GOURMET'S KITCHEN
Bordering the Gorge is this family home made for the lady who delights in being a homemaker. The dream kitchen (18.6x11.0) opening onto a (32.0x17.6) sundeck, with all the latest cooking equipment. Also on this floor is the living room, dining room and master bedroom with 4-pce. ensuite. The generous stairway leads to the upper floor of three bedrooms and another 4-pce. bathroom. The basement with 2-pce. bathroom has workshop, large storage rooms and laundry. The roof, plumbing, and wiring have been renewed in the last three years. This is a bargain at $79,500 for a family. View by appointment only. MLS 038378.
JOHN JENKINS 388-5464
Pager 582

HIGH/COOK ST. MODERN 3-bedroom, 2 bath home. Extra bedroom in full basement. Oak floors plus carpets. Fruit trees and productive garden. Close to school, bus. 6¼% first mortgage may be assumed. Asking $59,000 but open to offers. Phone 383-2478 or 652-3064.

FORCLOSURE SALE
By owner, $41,000. Single 4 or 5 bedroom family dwelling on Strata Title. Good value for the money. 474-1322.

BY OWNER 4 BEDROOM 7 year old house, over 2,000 sq. ft. quality finished area. Living room, dining room, large kitchen, 2 baths, large family room. Also large games room, workshop and many other features. Priced to sell. For more information phone 656-5656.

REDUCED $10,000
$68,900, 2570 Mill Hill Rd. Year old spacious home. Located on .68 acre, high location with view, 20 minutes from city centre. Second mortgage available at 10%. Phone after 6 pm. 478-9627.

OPEN HOUSE
Sat. - Sun. $68,900, 3955 Reynolds Court. Spacious new home, close to all amenities. Large garden area. Second mortgage available at 10%. Phone Builder after 6 pm. 478-9627.

OPEN HOUSE
Sat., Sun. 1-4
2565 Empire Street
Professionally renovated and tastefully decorated. 2-bdrm, family room, living room with fireplace. 50x125 lot. $45,900.

NICE LITTLE 2 BEDROOM Langford home, $38,400. 382-9474.

250 HOUSES FOR SALE

david burr LTD.

MINI COLONIAL
MANY FEATURES
OPEN HOUSE
2-4:30
1045 TATTERSAL
SATURDAY
This 2-bedroom home offers a great deal for a very reasonable price. Basement, new wall-to-wall, garage, fireplace, deep lot, modern furnace, wiring and plumbing and all in a charming style. There is also a stove, washer and dryer available. The owner is willing to carry financing with as little as $2500 down to the right party, so don't miss this Saturday.
$43,900
MICHAEL BURR
595-2165 davidburr ltd. 384-9335

GORDON HEAD
3932 LEXINGTON
OPEN HOUSE
FEB. 18, 2-4
REDUCED! REDUCED!
Don't miss seeing this spacious family home located in an area of fine homes.
—over 2,000 square feet
—spacious living room
—bright functional kitchen
—three bedrooms on main
—daylight basement offers opportunity for in-law suite or additional family accommodation
—easy care lot (ML 37293)
Good value at reduced price
$77,500
W. E. (WIL) WILSON 477-4328
davidburr ltd. 384-9335

GRACIOUS SPACIOUS
Family home in North Oak Bay, featuring:
—Four bedrooms — all carpeted
—Living room with fireplace and bay window
—Dining room with access to patio
—Sunny kitchen with built-in range
—Large laundry — utility room
—Cozy family room
—Rec. room with space for billiard table
—Cut stone facing at front of house
—Heavy shake roof
—16x32 heated swimming pool
—Beautifully landscaped lot. Fenced at rear
—Double carport
Pride of ownership is evident in every detail. The location is handy to all school levels and university. Close to Uplands Golf Club and to Racquet Club. Gracious and spacious in every detail! A super family home! Please phone for extra info.
$139,900
W. E. (WIL) WILSON 477-4328
davidburr ltd. 384-9335

Century 21 WESTERN HOMES
1037 Cloverdale 386-3494

OPEN SAT., 2-4:30
479 FOSTER
THREE CHILDREN
Would each have a bedroom, plus 2 bathrooms. Lovely family room W/Fireplace, dining area off kitchen. Nice lot in fine area of Esquimalt. Asking $58,900. BILL PETTINGER, 386-3494.

WHY RENT?
ONLY $39,900
OPEN SAT. 1:30-4:00
Bright and cozy 2-B.R. home on a duplex-zoned lot. Sep. 14'x22' garage with power and space heater. The address is 1213 Lyall Street. For prior viewing phone TERRY EDEN, 386-3494.

BEAUTIFUL BRENTWOOD
$65,900
3-yr.-old, 3-B.R., 1½ bath, super kitchen, sep. dining rm., full bsmt., some seaviews, fenced back yard — courtesy to all realtors — to view phone TERRY EDEN, 386-3494.

3 or 4 BEDROOMS
$42,900
Great family home close to transportation, shops and schools., sep. double carport plus enclosed workshop with dark room or hobby rm. New ML. To view phone TERRY EDEN, 386-3494.

NEWLY LISTED
3 BDRM.
COULD EASILY BE 6
$54,900
In Sooke's Broomhill subdivision, this home has 2, 4-pce. baths, 2 F.P.s, R.I. rec. room, full basement and separate carport, sitting on good-sized, landscaped, level lot. MLS. BILL WILSON, 386-3494.

SCHOOL HOUSE
Open to view from 2:30 to 5 p.m. Thursday and Friday. 1838 FAIRHURST in Gordon Head. Room for the growing family in a quiet area close to all levels of schools. $65,900. MLS 37647. TERRY SMOLLETT, 386-3494.

SIDNEY
Open house, Sun. 2-4, 2373 Malaview, 8 year old, three bedroom bungalow, fireplace, fenced yard, fruit trees, asking $49,900. Assumable mortgage of $41,000 at 10%. 656-5473.

$28,500 FULL PRICE
$1500 down payment, wall to wall carpet throughout, modern plubing, new furnace, new kitchen. Interior is immaculate. Phone owner, 479-2209 or 652-1562.

½ DUPLEX $34,900
Sooke — 3 bdrm modern strata units on .63 acre lot near waterfront. Buy 1 or both sides — good investment.
BOWDEN REALTY 383-5524

PRIVATE, $55,900, GORGE area, 3 bedroom, Spanish style, master ensuite, walk in closet, 32x12 living room, L shaped with kitchen, sundeck, 4 piece bath. Basement, laundry, bathroom, one bedroom. 478-8957, 5pm-7pm.

FOR SALE BY OWNER, 4-BEDroom home on quiet culdesac in Maryland subdivision. Living room, dining room, large kitchen, 1½ bathrooms, complete rec room. Large lot with fruit trees. $73,000. 656-4948.

250 HOUSES FOR SALE

THE "HISTORY MAKERS"
WHITTOME'S

OPEN TO VIEW
SAT. 2 TO 4:30
2887 GLENWOOD
(OFF ADMIRALS ROAD)
Location—Character
30' BOATPORT
$59,900
Livingroom and Diningroom have FRENCH DOORS and inlaid H.W. FLOORS; Open FIREPLACE; MODERN Kitchen CABINETS and Dble. S.S. Sink; Bright UTILITY on MAIN FLOOR. Two Nice Bedrooms plus EXTRA ROOM in Full High Bsmt.; O.O.M. Hot Air Heat; Drin Garage; POTENTIAL in 186' lot Fronting on Two Streets. OPPORTUNITY KNOCKS. New EXCLUSIVE Clear Title LISTING. Mr. Yells in Attendance. 388-4271 or Res. 383-5039.

CHECK & COMPARE
GORDON HEAD (TYNDAL). CATHEDRAL ENTRANCE. FAMILY SIZE KITCHEN. LARGE SUNDECK 4 BEDROOMS. RECREATION ROOM. OVERSIZED LIVING ROOM. TWO FIREPLACES. LARGE DINING ROOM. DESIGNED FOR INLAW SUITE. THREE SETS OF PLUMBING. CONVENIENT VIEW LOT. ONLY 3 YRS. OLD. SEPARATE WORKSHOP. ALL THIS AND MORE FOR UNDER $80,000. PHONE NOW TO VIEW AND COMPARE BEFORE YOU BUY.
388-4271 C. L. (BUZZ) FRASER
479-1424 or 388-4271
DONNA VALIKOSKI 384-2057

Super Older Home
CITY VIEW 57,500
Inviting 12x20 Living Rm for Family and Friends. Sep. Dining Rm., Bit-in Buffet. Tastefully Decorated Kit. Many Cabinets, Ea. Area. 2 Lge. Brs. Plus 1 Up. Some Dble Glazed Windows. Small Lot Has Garden Area, Fruit Trees, and Berries. It's Clean, A Delight to Show. ML.
388-4271 Ruth Lukaitis 477-5306

OAKLAND AREA
Attractive 2-bedroom, no-step stucco bungalow. Situated on large easy-care lot, close to Hillside Mall. Good holding property. Offers invited on asking price of $43,500. For further information please call:
388-4271 Ted Wilkinson 384-3944
388-4271 Oliver Douglas 598-3926

OAK BAY BORDER
Attractive 2-bdrm., no-step stucco bungalow. Located close to OAK BAY REC. CENTRE and shopping. Home features hot water heat, W-to-W carpeting, except kitchen. Ideal starter or retirement. Asking $48,500. For more information and to view please call:
388-4271 Ted Wilkinson 384-3944
388-4271 Oliver Douglas 598-3926

the Permanent For Sale
3647 SHELBOURNE 477-0141
LARRY BROOKS—MANAGER

OPEN HOUSE
THURS.-SAT.
1:30-4:30
1746 GARNET
An immaculate home in the University area. 3BR's up with 3 rooms and a bath finished in the basement. Sundeck, carport and an easy care lot. Listed at $66,500. Quick possession.
477-0141 B. SIMONS 477-1449

SAT.-SUN. 2-4
2264 GAIL PL.
First time on market. Owner transferred. Extremely attractive well kept home in prestigious area of Sidney. 3 BR's, super family room with FP, fully fenced back yard. Well priced at $64,900. Come and see!!
GODFREY WALLS
477-0141 656-4891

SAT.-SUN. 1:30-4
175 LURLINE
Combines modern convenience with charm and atmosphere of an earlier era. Features beamed ceilings, LR with FP, great family kitchen with family room off. 2 BR's, 4 pce bath. Full high basement with dainty 3rd BR. Room for large rec room and bath. Only $55,000. MLS.
FERN COLOMBIN
477-0141 479-0229
DOLORES MILES
477-0141 652-2735

QUIET STREET, QUIET HOME
9/10 of an acre right in town. Large 2BR home with full basement and 2 more BR's down. Very spacious LR and rumpus room both with FP. Must be seen. $81,900.
477-0141 JACK HOWES 721-5100

COLWOOD LAKE ESTATES
Desireable family home. 3BR's, 1½ baths, large LR with floor to ceiling FP. Finished rumpus room too. $65,900.
477-0141 JACK HOWES 721-5100
THE PERMANENT

HENDERSON REALTY LTD.
385-9741

THINKING THRIFTY FIFTIES...
Then be sure to see this immaculate home. Featuring a lovely living room with fireplace, dining room, bright convenient kitchen with super family room off, 2 bedrooms, separate utility off kitchen, extensive use of quality wall paper in excellent taste, and it has recently been painted inside and out. It is so nice it won't last long at only $54,900, so call me now to view.
BUD HUDSON 479-3849

A RARE LISTING
GRAND OAKS TOWNHOMES
3968 Cedar Hill Rd. — California style, one of Victoria's most desirable, quiet, adult-oriented, lavish townhouses. This 2-bedroom unit with fireplace and beautiful gardens and surroundings is a must to see. Asking $64,000.
HOWARD TOMLIN 477-1327

Redevelopment Opportunity
Exceedingly old duplex on valuable 90x90 foot lot. Possible development for 4-plex or apartment assembly. Asking $47,900.
HOWARD TOMLIN 477-1327

250 HOUSES FOR SALE

PACE Properties Ltd.
1640 Oak Bay Ave. 595-2413

OAK BAY Marina
New exclusive listing! Traditional tudor-style home of 1½ storeys. 2 bedrooms on the main floor with another two children's or guest rooms upstairs. Full basement, oil heat and in good order throughout. Located at 2641 Orchard, just a stone's throw from the Marina. Priced at $73,500. Call me now to view this new exclusive listing — it won't last long.
BRIAN HIGGINS
658-8402

GORDON HEAD
$69,900
Tudor-style 3-bedroom, 1-year-old, full-basement home on Hybury Place, just off Majestic. Basement needs finishing to make this into 1800 sq. ft. of family living. A good buy. (New MLS)

VIEW ROYAL
$66,900
2- or 3-bedroom home set high up near the sea in a pleasant wooded area. Full basement. Well-built 15-year-old modern home with a new roof. (MLS)
To see any of these well-priced offerings, call me today.
BRIAN HIGGINS 658-8402

Victoria Realty LTD.
386-3585

OPEN SAT. 1:30-4
1002 DECOSTA
Off Selkirk, overlooking the Gorge Waterway. Fantastic views from the spacious LR, kitchen and sunroom. Guest size DR, 3 bedrooms, Master has private balcony. Workshop off carport. Easy care lot, on a quiet cul-de-sac. Strata duplex. It's a beauty! Asking $72,000. MLS. HAVE A LOOK INSIDE! Dave Roberts 477-1317 or Leo Van Dyk 479-6264.

SIMPSON SEARS AREA
NO STEPS $47,500
Cosy, 2 bedroom home, fireplace. Auto. hot water heat. Enclosed attached garage, big kitchen, greenhouse. MLS. Roma Molyard 386-3585 or 384-4827.

OPEN HOMES
BRAND NEW
SAT. & SUN. 1:30-4
LAKEHILL
TREED AREA
FROM $64,700
Take McBriar off Quadra, follow our signs to 4171 Borden. A wide choice of quality homes. Some finished, others near completion, several just started. Quiet location near schools and playground. Look and compare! Please call Colin Munro 652-3383 or Leo Van Dyk 479-6264. Bus 386-3585.

SWINERTON'S REALTY WORLD

$39,500
132 Sims Ave.
OPEN SAT. 2-4
Attractive 4½ room bungalow, no stepper, on good lot near Town and Country. Recent inside and outside improvements. Your down payment of approx. $1500 may get you in by next week! View with BOB CARTER 598-6143.

OPEN HOUSE
Saturday 1:30-3:30
3875 Carey Rd.
Modern Bungalow
2-3 Bedrooms
Large Dining Rm
Full Basement
$51,900
BILL McCULLOCH 479-4487
GORD FAWCETT 592-2562

OPEN HOUSE
Sat. 1:30-3:30
3330 Woodburn
An ideal Oak Bay family home on a spacious corner lot. L-shaped living room with floor to ceiling brick fireplace. 4 bedrooms, one full and two half baths. A large family room with fireplace downstairs. Close to all levels of education and recreation. $89,700. MLS.
SUSAN or JACK BETTS 477-4042
385-2481, 388-6275 pgr 909
Swinerton Stewart Clark Ltd.

Canada Trust
2252 OAK BAY AVE.
595-5131

DEEP COVE CONTEMPORARY CEDER
No steps, easy care, open plan on quiet partly treed acre. Finish the extra 14x14 room with sliding glass door to your own need. 2-bedrooms, large sundeck, double carport. Owner will consider offers on $73,500 before listing with real estate. Call 656-1324 or come and see, 11171 West Saanich Rd.

$59,500
OPEN HOUSE
CENTRAL SAANICH
FRI—SAT—SUN 1-4:30
7657 SIGMAR PLACE
(POSSOR OFF WALLACE)
1320 sq.ft. 3 bed. 2 bath
478-8591 652-4562

OAK BAY NEWPORT AVE
Handsomely restored, beautiful old brown shingle with high ceilings, older character. 2+ bedrooms, updated electric, plumbing, kitchen and bath, partially finished large basement. By owner, principals only. $79,500. 592-7140.

250 HOUSES FOR SALE

BROWN BROS on LANSHARD
"People Helping People"

OPEN HOUSE
Sat. and Sun.
1:30-4:00
2838 Wyndeatt St.
Near Gorge waterway, park, schools, buses, golf course. Cosy 2 Bedrm bungalow, fireplace in living rm. Pleasant kitchen with large eating area. Large rear sundeck, full basement. Very, very easy financing. Priced to sell fast. Offers to $44,000.
JIM MASSEY TED KAY
385-8226

OPEN HOUSE
3238 Wetherby St.
Sat., 1:30-4:00
Retirement special. 2 bedrm no bsement home. Close to bus and priced to sell. Be sure to see this listing offered at $47,000. In attendance:
TED KAY 385-4086

964 Falmouth Rd.
(Off Quadra)
Attraactive 20-yr. old stucco bungalow. L/rm with ireplace and built-in bookshelves. D/rm and 3 bedrms. Full high basement with large panelled rec. room. Drive-in garage. OOM heat. Excellent family home in quiet treed setting. Priced to sell at $56,000. MLS 38345.
CEC PEARCE 386-3808
or 385-8771 (anytime)

DUNSMUIR 388-7868

OPEN HOUSE
SAT., FEB. 17, 1-4
1258 St. Patrick
SOUTH OAK BAY
This spacious 4-bdrm. character home has had tender loving care. Drop in and see all the special features which make this a super buy. Call Allan Klenman 656-4242.

OPEN HOUSE
SAT., FEB. 17,
1:30-4
4616 Blackthorne
(Off East Saanich)
A lovely 3-bdrm. home with unfinished basement for future expansion. Immaculate condition. Quiet cul-de-sac. Large mortgage at attractive rate and 25-yr. terms. Price $58,900. MLS. Call Ken Porter, 656-5235.

LAMBRICK PARK
Under Construction
Still time to choose your own favoured color scheme and your own floor coverings. This lovely split-level home with family room, Bar-B-Q in kitchen, four bedrooms and many more features is located in a quiet cul-de-sac and has a nice open view. Asking: $85,000. ML 38373. P.S. To save money, buy as is and finish it yourself. Leo Pigert 388-7868 or 598-1975.

JACK MEARS OAK BAY REALTY LTD.
2194 OAK BAY 598-3321

A BEAUTIFUL SITED CHARACTER FAMILY HOME WITH VIEWS OF HARO STRAITS . . .
This unique residence is set in about one acre (0.40 ha.) of beautifully treed private grounds. Being about 3,000 sq. ft. (270 M) with a mahogany beamed vaulted ceiling living room with french doors opening onto a patio; separate dining room with ocean views; den over-looking garden; well planned family kitchen with built-in Jenn-Aire stove and oven; recreation room with fireplace; four bedrooms (master ensuite bathroom and ocean views). There is also a separate self contained gatehouse being about 600 sq. ft. (54 sq. m) suitable for help, family or rental. This very special well maintained property is located in the Gordon Head area and is being offered at $225,000. Viewing by appointment only with PETER NASH, 598-3321.
MEMBER
Relocations Services of Canada

A. E. LePAGE WESTERN LTD. REALTOR
Office 386-6331

OPEN HOUSE
SAT., 2-4
1816 LAVAL
"Just Listed." Immaculate 3-BDR, 3 level split home situated close to the University. Large LR with FP, sep. DR with sliding glass doors to sundeck, built-in dishwasher plus garburator in kitchen, master ensuite, plus private den to study in. Sep. workshop for Dad and completely fenced backyard for the children. "Don't miss it." See you there! MLS. Asking $65,900. DENNIS FERRILL, 477-2083.
"UNIVERSITY AREA"
MUST BE SOLD
Custom built, 1-yr.-old, 3-BDR, full basement home, situated on quiet cul-de-sac backing onto the University. Floor-to-ceiling feature rock FP in LR, sep. DR with sliding glass doors to sundeck, master 3pc. ensuite, family rm. down with FP plus lots more room for workshop or 4th BDR. MLS. Asking $76,500. DENNIS FERRILL, 477-2083.
HIGH NORTHRIDGE
Super 4-BDR family home, lath and plaster interior with moulded ceilings and coves. Large wrap around, covered sundeck. Easy care, fenced yard. Vendors have built so early possession is available. $68,000. W. LATIMER, 656-2355.

GORDON HEAD
Excitingly different, new split-level 3-bedroom home, 2½ baths, family room, huge kitchen, 1820 sq. ft. plus garage. Maintenance free. Solid vinyl siding. By builder. $74,900. 383-6033.

PRIVATE SALE, NORTH OF Elk Lake, attractive sunny family home with white picket fence. 3 or 4 bedroom, large lot, fireplace, greenhouse, fruit trees, sundeck, patio, dishwasher and hardwood floors, etc. $68,500. 652-3773.

BY OWNER, 1657 BROUSSON Drive, 1½ year old house on quiet street, off Torquay Drive. Close to schools. Family room and 3 bedrooms, 2 bathrooms up. 1 bedroom, bathroom, partially finished rec room and workshop down. $88,900. 477-5653.

CITY LIGHTS AND OCEAN views from a elegant sitting room make this spacious home desirable. It contains 2 bathrooms plus en-suite, huge part cedar recreation room and music room. Reduced to $80,000 or best offer. 478-7824.

BUDGET RESIDENCES
1-BDRM CITY CONDO $21,950
3-BED FAMILY UNIT $27,950
3-BED STR DUPLEX $34,900
2-BED TOWNHOUSE $39,950
3-BED FAMILY HOME $54,900
BOWDEN REALTY 383-5524

250 HOUSES FOR SALE

SEASPRAY PROPERTIES LTD./ REALTOR
1911 QUADRA 386-3124
1175 NEWPORT 595-3151

OPEN
LUCAS-MORRIS ST.
LAKEHILL
FRI-SAT 1:30-4
7 BRAND NEW HOMES
$74,900-$83,900 for your selection. Lanscaping included!
ROD FINCH 385-3140
DOUG POSKITT 477-0645
or 386-3124

OPEN
SAT-SN 1:30-4
3755 Doncaster
Don't miss this immaculate 2 bdrm home set on a hill overlooking Gordon Head with panoramic views of the Olympics and Victoria. See you on the weekend.
ROD FINCH 385-3140
DOUG POSKITT 477-0645

OPEN
FAIRFIELD
Completely Updated
2 bdrm. plus den loft
OPEN
FRI. 2-4
SUN. 1:30-4
1435 Thurlow
ROD FINCH
KEN WILKE 386-3124

OPEN SUN. 12-3
WATERFRONT
REDUCED $10,000 — VENDOR MOVING, AND MUST BE SOLD!! Three bdrms., two baths, open-beam with cedar finish inside and out, located on sheltered, private well-treed half acre. This property overlooks a superb sand beach and provides good summer anchorage. Come and enjoy the sensational sea and city views at 5283 William Head Rd. MLS. Call for directions DOUG CODDINGTON 595-0795 or 388-5464 pgr 725.
Seaspray Properties Ltd.
595-3151

the Permanent For Sale
702 FORT ST. 382-9191
BOB HUGHES — MANAGER

OPEN SAT. 1:30-4
2065 Cedar Hill X
Brand New — Oak Bay
Beautifully finished, 3 BR. Executive home, top line appointments throughout. Lovely LR and DR, white rock FP, 2½ baths (MBR ens) Fam rm, den, oak cab. K, dbl. garage, thermopane, etc. Excellent combination, quality with locaton. Make an offer on reduced price of $119,000. ML 36033. At your service anytime.
HERB McDANNOLD
382-9191 BUS. RES. 384-6768

OPEN SAT. 1:30-4
751 Cameo St.
Suburban split level. Close to Royal Oak. Sure to appeal to the family with teenage members. Bright and colourful rooms throughout. Easy working kitchen with breakfast area. Separate dining room, three BR, den, large utility workroom. Large lot with extra parking space. Well maintained and much more than you expect for $59,000. Good financing cambe arranged.
SIMON FLETT
382-9191 BUS. RES. 592-7451
JACK GRANT
382-9191 BUS. RES. 477-8172

ALL RENOVATED
$49

250 HOUSES FOR SALE

OPEN TO VIEW
SATURDAY 1:30-4:30

This new M.L.S. may be just what you are looking for — located close to parks and tennis at the end of a cul-de-sac. 3 Bedrooms; 1½ baths; family kitchen with dishwasher; L-shaped LR/DR with floor-to-ceiling fireplace and feature wall. Full basement with rec room; double garage with door opener. Asking $76,900. Call M. K. Lawson at 388-6275 ask for Pager 2478 or
Park Pacific Investments Ltd.
388-4124

T/C TOWN AND COUNTRY REALTY
3577 DOUGLAS 382-7276

GORDON HEAD SPLIT LEVEL
$68,900
Immaculate 8-year-old 3-bdrm. home in established residential area. Gorgeous living room with floor to ceiling stone fireplace, bay window and plush wall-to-wall carpeting; dining room with sliding glass doors to sundeck; spotless kitchen with eating area; master bedroom with ensuite and walk-in closet; finished family room; spacious corner lot with room to park your boat or motor home. Take advantage of this extra reasonable price. Phone Jim Webber 382-7276 or 658-5977 (res.) (new MLS).

DFH
D. F. Hanley & Associates Ltd.
1557 McKenzie 477-7284

BRENTWOOD BAY
Brand New Home
$1250 DOWN PMT.
Over 1000 sq. ft. 1-bedroom bungalow, separate home on 60x100 ft. lot. Only one left and ready for immediate occupancy. 1082 Clarke Rd. Amazing 10¼% mortgage and AHOP subsidy available to bring payments down to $288 per month.
BILL WESTCOTT
477-7284 384-4549 (Res.)

SEABOARD CONSTRUCTION LTD 652-1177
OPEN HOUSES
Sat-Sun Feb 17-18
2-4pm
CENTRAL SAANICH
7628 Sigmar Pl.
7769 Scohon Pl.
Take Pat Bay Hwy. to Mt. Newton X Rd. then to Wallace Dr. follow signs. Buy direct from the builder
3-bedrooms, w.w. carpet, thermo windows, many extras.
10¼% mortgage
652-1177

POST MODERNISM
Beautiful Bamboo
1250 Woodway
This brand new 2 bedroom cedar contemporary strata home is really different. Featuring skylit well through three-level mezzanine, vaulted living room, skylit soaking tub with separate shower, cedar faced fireplace, custom teak cabinets, skylit basement, 1½ bath with 3 piece roughed in basement. Double underground garage, close in, quiet residential area. Fenced and landscaped. Direct from builder at $85,000.
To view these truly distinctive homes call today or
Open House 1-5
Sat. and Sunday
Woodway off Rockcrest
MOORE & CAMPBELL DESIGNER BUILDER CO LTD
385-4227 384-2131

SUBSTANTIAL PRICE REDUCTION
OPEN HOUSE this Saturday and Sunday, 1:00-4:00 at 957 KENTWOOD, 4 bedrooms, 3 full bathrooms, 2 massive stone fireplaces, 6 sets sliding glass doors to balcony, oak floors in den, LR & DR, wall to wall in private master bedroom suite, skylight entry, huge cedar beams throughout, beautiful rose wood kitchen, heavy shake roof designed and built by David Gurr. NOW $139,900. For preview call:
WIN DOUGLAS 383-9902
ERNA ELLSAY 388-6275 pgr 2704
OFFICE 477-9091
Block Bros. Realty Ltd.

Green Acres
OPEN HOUSE
1547 MORLEY ST.
SAT. & SUN.
1:30-4:30
THREE BEDROOMS
PART BASEMENT
EASY CARE LOT
SEARS AREA
OPEN TO OFFERS
ASKING $41,000
MLS 38368
Glen Robertson
Office 592-2431 Res. 592-9776
Lansdowne Properties Ltd.

EAST SAANICH, BEAUTIFUL seaview - beside experimental farm. Large quality home, $120,000. Call owner, 656-4956.

BY OWNER, ONE BEDROOM home - plus - separate cottage, rented at $165. Near Jubilee, $37,900. Call 595-4948 after 5:30.

BY OWNER 3 BEDROOM, Esquimalt area, 10¼% assumable mortgage, excellent condition asking $49,500. 386-2366.

UNIQUE OLDER HOME, 2 BEDroom with studio, skylight, C1 zoning, close to town. $38,000. 384-1616 or 477-8098.

250 HOUSES FOR SALE

High Tattersal
3 BR SPLIT LEVEL
1232 JUDGE PLACE
$74,900
This home is on an attractive cul-de-sac ending in PLAYFAIR PARK, and central to schools, downtown, university, shopping centres, CEDAR HILL GOLF COURSE and Recreation Centre, near bus routes.
Deep lot with fruit and shade trees, LARGE SECLUDED SUNDECK. Very seldom does a home on Judge Place come on the market, so ACT QUICKLY.
FOR SALE BY OWNERS, No agents please.
For appointment to view phone 384-8736.

OAK BAY TRADE
Our client will consider trades on your house, condo. or townhouse for his 3-bedroom family home on a quiet street in South Oak Bay. Features include: sundeck, conservatory, 2 fireplaces, family room, 2 bathrooms and much more. Please reply quickly as time is of the essence. DON MARSDEN, 388-6578 or PETER VINCENT, 382-7810, CASTLE PROPERTIES LTD., 386-6164.

$45,000
$1200 DOWN
With monthly payments similar to what you are now paying in rent. You will not beat our product or location. Hurry — only 2 left! 5-year warranty. For more information call 384-1101 or 477-8646. Tod-Hackett Constr. Ltd.

52 HOMES
Your choice of over 52 homes from one to six bedrooms from $1.00 down to all cash — For example: 3 bedrooms, full basement, fireplace, etc. With 5% down payment would be $332.00 per mo. including taxes. For further details and a complete list, phone R. W. RHODES at 382-8101 or 479-9241.
National Trust Co.
3440 Douglas St.

SOUTH OAK BAY
2361 ZELA ST.
$79,900
OPEN HOUSE
SAT & SUN 2-4
Reduced from $83,500 for quick sale this weekend. Attractive Cape Cod home, sunny location on quiet street, 2 blocks from the sea, 1 block from school and park. 1400 sq.ft. on two floors plus full high basement. 2 or 3 bedrooms. For sale by owner, 598-1260.

Byron Price and Associates Ltd.
830 Esquimalt Rd. 385-2458
GORGE AREA
3 BEDROOMS
A modern home that needs a bit of paint to spruce it up. L shape L.R. and D.R. all hardwood oak floors. Full high basement with rumpus rm. Dr-in Garage. Asking $57,900. Phone Victor Wong 385-2458 anytime.

$51,000!
... will buy you a neat clean, 2 bedroom home. Possible third bedroom in full basement. Huge corner lot with fir trees. This home in Colwood qualifies for $2,500 government grant. Hurry on this one! Call Nancy Young 478-0054 or 478-9581.
WATERMAN & ASSOCIATES REALTY LTD.
923 GOLDSTREAM AVE 478-9581

SAEC
3 bedrooms
2 full bathrooms
Low Down Payment
No Mortgage To Raise
This is a good chance to own a large well-maintained older home with a small down payment. The main floor has an entry hall, large living room, large kitchen, full bath and two bedrooms. The basement has a bedroom, full bath, laundry area and wash space. Call Wayne Strandlund, 382-9255 (24 hrs.)

1. RETIREMENT SPECIAL $44,900
One level townhouse with 1174 sq. ft. 3 BR's separate workshop, private fenced yard, low maintenance.

2. FORECLOSURE $49,900
4 or 5 bedrooms, over 1200 sq. ft. on main, living and dining room combo, 3 baths. 50x136 ft. lot. Offers.
479-3612 Kent Deans 478-8316
Century 21 Suburban Realty (1978)

OPEN HOUSE SAT & SUN 2-5
MUST BE SOLD
VICTORIA $69,500
OWNER GOING TO EUROPE
Centrally located, clean family home, large living room with fireplace, separate dining room, 2 bedrooms up, 1 down, full high cement basement/rec room, 4 piece and 3 piece baths, large well kept lot. By owner call 6:30 p.m.-9 p.m. 595-8731.

OPEN HOUSE
SAT.-SUN 2-4
3182 ALDER ST.
Cozy 2 bedroom home in Mayfair area, centrally located to schools and shopping, livingroom with fireplace, featured panelled walls, modern kitchen with oak cabinets, dishwasher, range and fridge included. Wall to wall carpet throughout. Finished basement includes rec room, utility with washer and dryer, and small bedroom. Sundeck with western exposure, easy care yard with fruit trees. Must be seen to be appreciated, $53,900. Phone 383-4402.

PENTICTON EXECUTIVE Home: Pool, treed one-third acre. $63,500. Trades? Owner, 382-1575.

MUST SELL, BUNGALOW IN Esquimalt, asking $36,900. 384-7078.

250 HOUSES FOR SALE

DFH 477-7291
D.F.H. Real Estate Ltd.
1559 McKENZIE AVE.

Open Sat. 1:30-4
2418 DRYFE
Willows-Oak Bay
Reduced to $52,500
Charming, older home in a PRIME area — near all schools and transportation. 3 Bedrms, full bsmt. and spacious, family kitchen. This home has been partially renovated but there is still plenty of room for further individual DECORATING. Lovely rear yard with SUNDECK, patio and good GARDEN area. Ideal for a first-home investment. Inquire now about easy financing. MLS.
HEATHER WILDE
477-7291 (Bus.) 477-5929 (Res.)

OPEN HOUSE
SAT. 1:30-4:00
870 SNOWDROP
This attractive, 2-bedrm, full bsmt. home is situated on a 66'x132' lot in the desirable Marigold area. The spotless home features a bright, family-size kitchen, new, wall-to-wall carpeting, updated wiring and extra insulation for comfort and economy. Sound value at only $44,900. Call me NOW for more information or prior appt. to view this fine property.
PATRICIA KING
477-7291 384-8075 (Pgr. 1105)
JACK CLOVER
ANYTIME 384-8075 (Pgr. 999)

OPEN HOUSE
$38,900 - Sat. 1-4
Cedar Hill Area
1484 Finlayson Pl.
COSY, cottage-style home in good convenient location, completely MODERN inside with new drywall finish thruout. Nice W/W carpet in LR with fireplace, one spacious bedrm, cheerful modern kitchen with utility rm. off, 4 pce. bathrm. electric heat. CEDAR roof, 100 amp service. Heated outbuilding has 1 bedrm, workshop and greenhouse. New MLS.
JERRY MIREAU
477-7291 (Bus.) 477-4070 (Res.)

LONELY HOME NEEDS FAMILY
That's right! The owners have bought another home so this one MUST be sold. It's situated on a large lot in a quiet cul-de-sac not far from Butchart Gardens. There's a bay window and floor-to-ceiling FP in the bright living rm. The bsmt. is almost completely finished with 4th bedrm, den and rec. rm. Call now for more information. Asking $63,500. MLS.
KEN HIGHTON
477-7291 (Bus.) 385-9235 (Res.)
BEV HIGHTON
477-7284 (Bus.) 477-5603 (Res.)

YOUNG COUPLES AND SINGLES
$41,900
This home is ideally suited to you. The home has an 18x11 living rm., bright, freshly-painted kitchen with antique trash burner (saves on heating costs). 2 good-sized bdrms. (One presently used as a spacious dining rm.). Full bsmt., separate garage and attractive lot backing onto a park. What more could you ask for? Call me NOW! MLS 38319.
BRUCE WRIGHT
477-7291 384-8075 (Pgr. 425)

Castle PROPERTIES LTD.

CLOSE TO SIMPSON SEARS
3378 KINGSLEY PLACE
16 yr. old 3 bedroom basement bungalow with dining room, 4 pce. Pembroke bathroom, $50,000 mortgage may be assumed at only 10¼% and look — fridge, stove, washer, dryer and drapes. Vacant, move right in. FULL PRICE $62,900. OPEN FOR OFFERS. CALL HAROLD WARE office 386-6164 res. 385-1580, agents welcomed. Lock box on.

2855 CEDAR HILL
Sat. 1:30-4:30
Open for your inspection compact 2 bdrm, full bsmt. home. LR with fireplace. Kitch. with eating area. Good garden soil $44,900. LOUISE WILTERMUTH 477-6307 office 386-6164.

1733 NEWTON
Close to Veterans and Jubilee Hospital. 2 bedroom no basement home. Modern in all rooms, electric heat. Aluminum siding. Large lot and separate garage. Vacant. Move right in. Full price $49,000. OPEN TO OFFERS. CALL HAROLD WARE office 386-6164 res. 385-1580.

3 Bedroom Townhouse
$38,900
Only 7 years young, excellent condition, quick possession. Try your down payment. FREDDY STARKE 386-6164 or 384-1816.

EXTR PARKING
For boats and campers. 3-bedroom bungalow, clean as a pin, handy to downtown, in the Burnside-Tillicum area. Separate dining room, fireplace in living room and has a spacious kitchen. Fenced rear yard for garden, kids and pets. Make an offer on $52,900 MLS #37429. CONTACT BILL KOZAK at 386-6164, res. 642-3709.

$44,900
LOW PRICED AND NICE! Charming 3 bedroom cottage plus living room with fireplace located in a desireable part of the city close to shopping and transportation. Sound like the chance you've been waiting for? Don't delay — this brand new listing won't last long. VANA HOLMES 388-5464 Pager 708.
Landmark Properties Ltd.

SEAVIEW
Only 15 mins. from downtown on TEN MILE POINT, across st. from waterfront. Charming, modernized, Tudor home designed by Sam MacClure, 4 br, 2½ baths, library, 2 fireplaces, 3½ acres sylvan setting. This largest site in area zoned for 3 one acre lots. Olympics to south, Islands to east. $350,000. 477-8292.

OPEN HOUSE
SAT—SUN 1-4
2791 LAKEHURST
THIS WEEK ONLY $59,900
Just completed family size home. Call to view anytime 478-7753.

$45,000
$1250 dn. $300 per mo. for qualified purchasers. Single family, quality built homes. Open Sat. and Sun 1-4 or call Gordon Roberts 388-5641 or 383-6803.
Leano Developments Ltd.

250 HOUSES FOR SALE

BROADMEAD
$89,900
Buy this NEW home as is and finish it yourself. Here is what it needs:
—kitchen cupboards
—all floor coverings
—Light fixtures
—some inside painting
—wrought-iron work
Take over a $72,000 10½% Mtg. A terrific opportunity to live in a luxury, residential area. JIM RANSON 479-5910, Westgate Realty Ltd. 388-9941.

No-Step Retirement Rancher
$58,900
Here's a 3-bdrm, part-basmt. bungalow on ⅓ acre close to Colwood Golf Course and Royal Rds. Fully fenced, blacktop for extra cars, trailer, etc. Have you a house in town you wish to trade? JIM RANSON, 479-5910. Westgate Rlty. 388-9941.

OPEN HOUSE
$51,900
BY OWNER
3982 RAINBOW
(OFF MCKENZIE AVE)
SAT—SUN 10-4
Nicely kept 2 bedroom home on large level lot 67'x 160'. Features w.w. carpet in livingroom with fireplace, large bedrooms, utility room, attached workshop, carport, patio, fruit trees. For more information, call 479-8942.

SAANICH WEST
$43,900
Delightful, two-bedroom home close to bus, shops and services. Kitchen remodelled. Brick fireplace and patio doors to treed back yard. Good financing with low down payment. Hurry — just listed.
Doug Powell 388-6275 pager #878, 592-6417
CASTLE PROPERTIES LTD.
386-6164

CHARACTER COLWOOD
30 years. Completely updated. New carpets, decorating. Fenced .44 acre. Dble. garage. French doors to 20' LR, large sep. DR, pass-thru to 21' Island kitchen, built-in dishwasher. 3 bdrms., 1½ baths (main floor). 1 bdrm. plus play area in dormer. Full high bsmt. framed for rec. room with Fireplace. Good location. Quiet cul-de-sac. By Owner 478-3827. $64,900.

BY OWNER
1575 Clawthorpe
To appreciate this quiet 2 bedroom, featuring spacious bright kitchen, sundeck and fireplace it must be seen. Fenced lot has veg garden and insulated garage/workshop. $49,900. Price includes fridge, stove, washer and dryer. To view, 595-0548. (No agents)

Central Saanich
NEW, 3 BEDROOM, FULL BASEMENT BUNGALOW ON A LARGE LOT CLOSE TO THE SEA. BEAUTIFUL STONE FACED FIREPLACE IN LIVING-DINING ROOM OVERLOOKING BACK OF LOT, WITH SOME SEA VIEWS. ROUGHED-IN F.P. AND 3RD BATH ON LOWER LEVEL. FULL PRICE $63,900. CALL 385-6211 EVE. 598-1737.

LANSDOWNE RICHMOND
Three-bedroom, no basement, modern bungalow; living room with fireplace, dining room, kitchen, 4-pc. bathroom and utility room — all newly decorated. Carport with storage shed. Ideal for small family or retireds. Clear Title.
$57,500
NEIL A. FRASER
777 Douglas St. 383-9843

AFFORDABLE ONE!!
Here's a great family home, 3 bdrms, bsmt with room to develop and a big, fenced yard. Modern design and layout. Neighborhood of fine homes and proud owners. Lots of value for $51,900 but bring your paintbrush. Colwood area. Rick Kallstrom, 386-0751, or Century 21 Suburban Realty (1978), 478-8316.

1634 HOLLYWOOD CRES., LOW 80's, 1350 sq.ft., 3 bedroom, extra rooms in attic and basement.
2737 Dunlevy, Willows Beach, 1100 sq.ft., 2 bedroom, full basement, rear lane, low 70's. 598-8269
FAIRFIELD REALTY LTD.
Call the Fairfield Specialists
1295 FAIRFIELD RD. 383-2244

253 COUNTRY HOMES and PROPERTIES

SAANICH PENINSULA COUNTRY HOME
2 BARNS
On a quiet country road and almost an acre of secluded land, a 3 bedroom home with 2 bathrooms, living room with full feature fireplace, a large "country kitchen" and 3 bedrooms, master 3 pce. ensuite and private sundeck. The large barn has a loft, and could be converted to a guest cottage. Second barn is fenced, ideal for stable. Offered at just $79,500.
Res. Ted Walford Office
598-1420 477-1841
Block Bros. Realty Ltd.

PENINSULA UNIQUE COUNTRY HOME
$62,500
A truly charming and immaculate 3 bedroom cottage with a superb living room with adjoining guest bedroom with ensuite. Dining room. Country kitchen. Terraced garden. $62,500.
Res. Ted Walford Office
598-1420 477-1841

SATELLITE CHANNEL LUXURY RESIDENCE 2-ACRE SECLUSION
Situated on a gently sloping hillside, 2 acres overlooking Satellite Channel, a unique, cedar and glass luxury residence designed for maximum light and view. 3 bedrooms, master ensuite plus dressing room, reading area, and a private, separate, view lounge. 3 bathrooms. Large family room. Excellent wooded play area for children. Compact, view kitchen with adjoining breakfast room. Den, reception hall. All electric. Thermopane. An intriguing, multi-level residence and offered at $168,000. EXCLUSIVE.
Residence Ted Walford Office
598-1420 477-1841
Block Bros. Realty Ltd.

BRING A PONY
And you won't want to leave this 4-bedroom, 3-level split. Super-sized living room with feature fireplce and a family-size kitchen. Over 2,000 sq. ft. with 3 baths: Double-attached garage and workshop, all on 1.76 acres of flat, cleared, fenced property. Where? SOOKE VILLAGE CORE. PRICE??? $79,900, subdivision potential. MLS. Contact BILL KOZAK at res. 642-3709, office 386-6164. CASTLE PROPERTIES LTD.

REDUCED $14,500
12 ACRES
The owner says sell! Bring me an offer! Located on Oldfield Rd. This choice property is approximately two-thirds cleared and has an irrigation pond. The home is large, modern, and suited for family living. The asking price of $145,000 is far below replacement costs.
IAN BOORMAN
595-1535 Res. 592-3335
BOORMAN INVESTMENT CO. LTD.
2845 CADBORO BAY RD.

253 COUNTRY HOMES and PROPERTIES

NEW ON THE MARKET
Multi leveled contemporary treed secluded .93 acre Ardmore lot. Artistic and inovative design offers a sunny open environment. Den overlooking living area. 2 heatilator fireplaces, family kitchen, 4 bedrooms, 2700 sq. ft. Offer for sale by owner at $142,100. No agents. 656-2279 evenings.

SOMETHING DIFFERENT
Deluxe double "A" frame on 10.9 acres with pond, creek, 3400 sq. ft. — 4 bedrooms plus suite. 15 miles from town. Expensive.
David Scott 385-3435
P. R. BROWN AND SONS

$79,900 THIS IS IT! EXPERImental Farm area. Acre of privacy and seclusion on no through street with a panoramic seaview. 3 bedrooms, separate garage, separate workshop, 656-6517.

DEEP COVE, 2½ ACRES, PADdocks, ring, track, stable, woods, charming 2 bedroom house. $98,500. 656-5293.

SAANICH PENINSULA PROPERTIES LTD.
2254 Beacon Ave., Sidney 656-4000

OPEN
SATURDAY & SUNDAY
FEB. 17 & 18
1:00-5:00 P.M.
10124—3rd Street—Sidney
No-step, 3-bdrm home on large lot in good area of Sidney. Immaculate. Excellent for family or retirement. 1,340 sq. ft. for $54,900. Come and see it this weekend!
656-3150 PAUL HYATT 656-1154

HOUSE TOO SMALL?
Have a look at this delightful home with 4 or more bedrooms. Large, formal dining room and family room off kitchen. Double garage. Road access to large, fenced rear garden — and many other features. A tremendous home for $77,900.
656-3150 PAUL HYATT 656-1154
GORDON HULME LTD.

256 WATERFRONT PROPERTIES

DUNSMUIR 388-7868

ON THE LAKE PARK LIKE SETTING
OVER ⅓ MILE OF LAKE FRONTAGE ONLY 15 MINUTES FROM VICTORIA, OFFERS COMPLETE SECLUSION YET IS SITUATED ON PAVED ROAD AND HYDRO. SUPERB LEVEL BUILDING SITE ONLY FEET FROM POLLUTION FREE FRESH WATER LAKE WITH SAND AND GRAVEL BOTTOM AND EASY ACCESS. IDEAL FOR SWIMMING, CANOEING AND FISHING. CLOSE O FAMOUS SALMON FISHING GROUNDS AND @ GOLF COURSES. TOTAL PACKAGE IS 55 ACRES OF COMPLETE PRIVACY AND CAN BE SUBDIVIDED INTO 10 ACRES PARCELS. THE ASKING PRICE IS ONLY $325,000 WITH GOOD FINANCING AVAILABLE.
CALL EVAN WILLIAMS at 388-7868 or 388-5464 Pager No. 745

Waterfront Residence
$89,000
OPEN HOUSE SAT. 1:30-4:00 — 6760 MARK LANE, LOCATED APPROXIMATELY 6 MILES OFF THE WEST SAANICH ROAD IN THE WILLIS POINT AREA. UNSURPASED VIEWS OF MALAHAT, BAMBERTON, FINLAYSON ARM. 70' OF WATERFRONT WITH IDEAL SETUP FOR LAUNCHING BOATS. HOME IS ONLY 5 YEARS OLD, 2 BEDROOMS, 2 BATHS, 1,350 SQ. FEET. EVERYTHING IN TOP-NOTCH CONDITION. MOVE RIGHT IN! NEW MLS 38282. TAKE DURRANCE LAKE RD. TO WILLIS POINT THEN ONTO MARK LANE. ONLY 1½ HOURS TO TOWN.
REALSPAN PROPERTIES LTD.
DOUG MENZIES
388-6454 479-6256

SUPERB WATERFRONT NORTH SAANICH
The panoramic view from this property is one of the best, stretching from Cowichan Bay right through to Active Pass. The residence has been up-dated and is immaculate. It consists of spacious Living Room, Dining area, two bedrooms (both ensuite on the main) and modern kitchen. There is also a spare bedroom on the lower level. The 150' of waterfront includes its' own wharf and boat house. The landscaping is such that it emphasizes the view, with lawns, flower beds and rose pergola, together with a number of different fruit trees. As an added bonus, there are a number of sturdy out-buildings on this 1.3 acre property.
For further information and an appointment to view call
FRED PHILLIPS—385-9765
CHARMAN PACIFIC REALTY LTD.

½-ACRE WATERFRONT
90 ft. of beautiful waterfront with easy water and small beach access. Located in North Saan. Beautiful area. Only $75,900. HURRY.
386-3231 Ray Milan 384-4228
Block Bros. Realty Ltd.

INVESTORS DEVELOPERS
11.6 acres with approx. 580 ft. waterfront. Sub-dividable into ½ acres. Located in North Saanich. Vendor will carry financing or trade. Asking $300,000. Solid value.
386-3231 Ray Milan 384-4228
Block Bros. Realty Ltd.

Shawnigan Lake Waterfront Summer Cabin
Living room, Kitchen and bedroom and sun room. This would be good for executive business man to get away from it all. Property is 44x269' situated off Orme Road. FULL PRICE $45,000. Open to reasonable offers. CALL HAROLD WARE, CASTLE PROPERTIES LTD. office 386-6164 or res. 385-1580.

DEEP COVE WATERFRONT, Beautiful large home, beach, moorage. Owner 656-7051.

256 WATERFRONT PROPERTIES

SAANICH PENINSULA WATERFRONT 2.3 ACRES
APPROX. 218 FEET ON THE WATER. LOTS OF TREES PLUS SUMMER HOME. POSSIBLE SUBDIVISION OR PRIME HOLDING PROPERTY. NOT MANY PROPERTIES OF THIS SIZE LEFT. CALL NOW FOR FURTHER PARTICULARS. BRIAN LAWLESS, 382-7276 OR 598-8323. TOWN & COUNTRY REALTY LTD.

ONE-THIRD ACRE LAKE front property, approximately 20 minutes from town. Large two bedroom plus full basement home on quiet deadend street. Magnificent views with private beach, fruit trees, cedar trees, beach and garage. Must see, asking $86,900. 478-9196 no agents.

TRADE THROUGH CLASSIFIED DIAL 386-2121

258 CONDOMINIUMS

P.R. B
P. R. BROWN AND SONS LTD.

OPEN
SAT. 1 to 3:30 — #304-1400 Newport (Prime Oak Bay Area). Immaculate top floor, 1 BR. Adult oriented. Includes heat, free laundry, parking space. Beautiful parklike grounds. What a buy! Asking only $36,000.
385-3435 Roy Anderson 477-5057

UNIVERSITY AREA
Deluxe condominium near Racquet Club and the University. Over 1100 sq. ft. 2 BR. Immaculate condition and well decorated. Feature wall in Master BR. Quiet area at rear west side on 2nd floor. Includes garage parking, games room, swirl, sauna, etc. Sale to include washer, dryer, range, refridge and drapes. Now $39,900.
385-3435 Roy Anderson 477-5057

COUNTRY CLUB ATMOSPHERE
See this Stadacona Centre 1-BDR unit to apreciate the luxury. Custom kitchen with all appliances, eating area, antique brass hardware, formal dining room, stone fireplace, walk-in closet, double glazed windows, large balcony and concrete floors. Sound good? There's more; such as the enclosed swimming pool, tudor lounge, library, garden courtyard and tennis courts in the adjoining park. All here for $45,900. Well worth seeing! ML.
385-3435 Roy Anderson 477-5057

Kensington Tce.
1025 Inverness
2 Bedrooms
Attractive Ground Level Condo. 1½ Baths, W/W Carpets, Drapes, Fridge, Stove, Dishwasher all included. Sauna, Whirlpool. Billiard Rm., and workshop. Low Monthly Assess. Vacant. Asking $41,500 or offers.
385-3435 AL VICKERS 652-2257

REALSPAN PROPERTIES LTD
846 BROUGHTON 388-6454

#401-1188 YATES ST.
2 BEDROOM, 2 BATH, IN A QUIET WELL KEPT 20 SUITER. LARGE KITCHEN WITH EATING AREA, HOT WATER HEAT; WALKING DISTANCE TO TOWN, PARK AND SEA. REDUCED TO $41,000, FOR A QUICK SALE. SEE AND COMPARE. CALL NOW.
LAURIE COMO
388-6454 479-1179

ROSS BAY
PANORAMIC VIEWS ENHANCE THIS COZY 1 BEDROOM CONDOMINIUM IN FAIRCLIFF MANOR. WITHIN 5 MINUTES WALKING DISTANCE OF BOTH SHOPPING AND DALLAS RD. THIS SUITE IS VERY WELL PRICED AND INCLUDES: STOVE, FRIDGE AND DISHWASHER. FINANCING AVAILABLE. ASKING $36,500 AND OPEN TO OFFERS MLS...
GARY BRIDGE
388-6454 595-6968

Cedric Steele Realty Ltd.
388-6258

LAUREL POINT
OPEN SAT. & SUN.
2-4 P.M.
504-225
BELLEVILLE ST.
Large exclusive one of a kind terrace suite with gorgeous south west exposure. Over 1450 sq. ft. featuring spacious living and dining rooms, 2 large bedrooms, combination den-sun room, 2 full bathrooms. Master bedroom complete with dressing room, huge walk-in closets and 4 pce. bath. Top quality broadloom and 6 appliances, must be seen.
JOHN HUNTER
388-6258 388-6966

BY OWNER
Deluxe split level condominium. Beautiful Royal Woods, one bedroom and den. Indoor pool, sauna, Jacuzzi, exercise room, tennis court, lounge, etc. Save $2000. Phone 384-5522, 9-5, 479-4537.

OCEAN, MOUNTAIN VIEWS
1 bedroom corner suite, 11th floor, overlooks Beacon Hill Park. Heated pool, sauna, swirl pool, covered parking, close shopping, $34,500. 385-8501 after 4, no agents.

$29,000, CLEAN 3 BEDROOM, 2 storey condominium. 1st mortgage, owner carries 2nd. Terms negotiable. To view phone, 384-4801 after 6 p.m.

SIDNEY 1 BEROOM CONDOminium, building next to marina, adults only, $26,900 firm. 539-2148 collect, or 629-6656 collect.

"OAKDALE ESTATE"
ONLY 4 left, Hurry!
CALL 477-1449 or 477-9313

FOR SALE OR RENT
Sacrifice. Beautiful 2-bdrm, 2-bthrm, luxury unit, 1,000 sq. ft. 598-1702. View anytime by appointment. Apt. 102, 1665 Oak Bay Ave.

258 CONDOMINIUMS

Park Pacific

THE NEWPORT BEACH
1375 Newport Ave.
OAK BAY
OCEAN AND MOUNTAIN VIEWS:
Spacious and elegant only begin to describe this NEW ground level suite. A delightful floor plan of 1595 sq. ft. PLUS 900 sq. ft. of gorgeous private garden patio area.
This 2 bedroom unit is offered at $125,000. and features the following:
—2 full bathrooms
—in-suite laundry facilities.
—formal size dining and living room with brick fireplace
—kitchen with window, 3 appliances PLUS eating area
—underground controlled entry parking
—luxurious amenities
walking distance to the Marina and Golf Course
OPEN TO VIEW DAILY
from 1:00 to 5:00. For further information or preview showing call George Black, Res. 382-2426, or 388-6275. Pager No. 930.
Park Pacific Apartments Ltd.
383-4124 anytime

SWINERTON'S REALTY WORLD
NOW $44,900
If you want:
—A corner suite
—A panoramic view of the city
—To walk to town, the park & the Inner Harbour
—2 bedrooms and 1½ baths
—A concrete and steel building
—A swimming pool, sauna and more
Please call now to view this leasehold listing.
Susan & Jack Betts 477-4042
385-2481

Kensington Garden
Top Floor
Corner Suite
2 Bedrooms 3 Appliances
All drapes.
$37,900
BILL McCULLOCH
479-4487 385-2481
Swinerton Stewart Clark Ltd.

PANORAMIC VIEWS
—From this super, spacious 2 bedrm. suite, and 2 full baths, of course. Gracious living rm and dining rm. and kitchen with all the extras. There are many features too numerous to mention. Price $89,500. For further info. and viewing call.
RUTH LA CROIX
479-1667 385-8416

PEACE QUIET BIRDS AND TREES
YOU WILL HAVE ALL OF THESE!
Now, on with it! Loaf on either of your two patios and enjoy this beautiful setting or walking directly from patios to enjoy the garden. This huge suite is for those who know and appreciate the Finer Things in Life. Gracious entry, plus thru hall to delightful living rm. and dining rm. ideal kitchen, 2 large bdrms., master full enste. plus second full bathroom. Loads of cupboards and closets (womans dream). All this plus much more. You'll never regret the day you decide to look at this. For hour leisurely viewing call:
RUTH LA CROIX
479-1667 385-8416
J. H. Whittome & Co. Ltd.

OPEN SAT. 1:30-4
206-955 Dingley Dell
PLEASE COME!
Have coffee! and we'll chat about the advantages of this spacious 2 bedroom home in a well managed complex. 5 excellent appliances stay. Pray for a sunny day and be my guest! Come Rain — or — Come shine!
MARY WOOD
382-9191 BUS. RES. 592-2647

OPEN SAT. 1:30-4
105-1101 Hilda
COOK/FAIRFIELD
Convenient, Parks, Schools, shopping close by. Spacious two BR, two full baths condominium. Large patio, level access to covered parking, low overheads. Offers to $42,000. To welcome you.
JOHN FLEUR DE LYS
382-9191 BUS. RES. 382-4856

THE PERMANENT
OAK BAY
One bedroom suite in adult oriented building close to the sea. Hot water heating, wall to wall carpet, fridge and range. An excellent anti-inflation investment and in good decorative order. Priced to sell at $29,900. Call Art Bedford 592-2090 or 592-2407.

OAK BAY SOUTH
$31,000
Very comfortable one bedroom condominium. Elevator and laundry handy. Monthly assessment $50.74, taxes $470.00 before grant. And full use of beautiful garden. Plus option on enclosed heated garage. Sounds good? It is! View with Lynette Delahunt 592-9224 or 592-2407.

MARGETTS & GOWER
OAK BAY PROPERTIES LTD.
2227 OAK BAY AVE.
592-2407

JACK MEARS OAK BAY REALTY LTD.
2194 OAK BAY 598-3321

BEACH DRIVE SEAVIEW
$29,900
Bright immaculate 1-bedroom suite in prime location — Wall to wall carpeting thruout. Modern kitchen with appliances. Small well maintained building. Priced to sell at $29,900. MLS 38452. To view please call COLLEEN HOPWOOD, 592-1523 or ROSELLE JACKSON, 598-1093 or 598-3321 anytime.
Member Relocation Services Canada

OAK BAY
TOD HOUSE
2323 HAMIOTA
OPEN 1:30-4:00
TUES.-SAT.
3 only left in this prime steel and concrete building. 2 bedrooms with 2 full baths. Fireplaces, ensuite laundries. All appliances and drapes. Fully insulated thermopane windows.
H. BLAKE
598-3321
or
383-4372
JACK MEARS OAK BAY REALTY LTD.

258 CONDOMINIUMS

OPEN HOUSE
WEMBLY MANOR
402-1665 Oak Bay
SAT. 1:30-4
2 Bedrm/1½ Bath
One-of-a-kind TOP-FLOOR, CORNER ste. with sought-after SOUTHERN exposure. This "like-new" ste. features 15.2x8.3 kitchen which will accommodate table, chairs — even a sm. freezer! Elegant master bedrm. boasts of his 'n her closets and 2-pce. EN-SUITE. Lovely 22.7x7 BALCONY with access from BOTH living rm. and kitchen. Billiards, workshop, prty room — all for 25 owners' convenience. $58,500. Exclusive. See you there — or call me for prior viewing.
DONNA FOSS
477-7291 384-8075 (Pgr. 504)
D.F.H. REAL ESTATE LTD.

TALK ABOUT A VIEW THIS IS IT!!
A very quiet 2nd floor location in this popular Tudor-style building. 2 bedrooms, dining room. Exquisite decorating. And what a fantastic view!!!
ONLY $44,900
And Vendors will look at house trades.
Open to View
Thurs. and Fri.
1:30-3:00 p.m.
929 Esquimalt Road
JACK PETRIE, 598-8736 (res.)
598-3321 (bus.)
JACK MEARS OAK BAY REALTY LTD.

OPEN HOUSE
407-853 Selkirk Ave.
1:30-4:00
Thurs. & Fri.
This is your opportunity NOW to view this easy-to-live-in, contemporary home in a setting that boasts of peace and quiet. Complete in interior appointments, it surpasses all in its neighborhood.
—rock FP and skylight in LR
—2 balconies with bird's-eye views
—stove, fridge, dishwasher, washer and dryer
—2 bdrms and den
This is one of the nicest suites on the market. It's too good to miss! See it today.
LEONA EDMONDSON
477-7291 (Bus.) 384-5088 (Res.)
D.F.H. REAL ESTATE LTD.

KNOWLES REALTY LTD.
OPEN DAILY
1:30-4:00 p.m.
PEMBERTON PL.
(1019 Pemberton Rd. off Fort St.). Quality, 3-BR Townhomes in the exclusive Rockland area with fireplaces, sep. DRs., and expensive fixtures and features throughout. Private patios and decks. Well priced from $86,500.
Curt Shubrook
Barbara Greenwood
Norma Hill Hazel Clarke
384-8101

KNOWLES REALTY LTD.
384-8101
Corner Suite
$30,900
Call to see this charming suite with kit. E.A. plus dining area, balcony and 1 bedrm. Very convenient Hillside area. M.L.038033. Large 1st mtg at 10¼%.
Phone Polly Higgins 592-4111 or 384-8101.

BB B ROWN ROS on LANSHARD
"People Helping People"
202-1035 McClure St.
Sun. 1:30-4:00
$29,500
Sunny and spacious 1 bedrm corner suite. Convenient location, just a short walk to town and Beacon Hill Park. Large balcony with southern exposure. Beautifully decorated and immaculate. Low monthly assessment includes heat. MLS 36429.
ERIC PETERSON 388-7956
or 385-8771 (anytime)

YOUR CORNER
Of the world . . . could be this fantastic tow level home, only 1½ years old, overlooking the waters of a quiet cove. You will be sharing this architecturally designed strata home with only one other professional couple. The combination of vaulted ceilings, sky lights and rich wood tones create a warm, relaxed atmosphere that reflects the owner/designer's flare for contemporary living. With its 2 bedrooms and low maintenance property, this truly unique home would ideally suit the active couple. Don't miss this rare opportunity. Call today. Asking price $68,500.
Terry Watling 388-5464 #741
Bernie Wilkinson 388-5464 #748
Office 477-1841
Block Bros. Realty Ltd.
592-7249 595-7049

KISS
The lawnmower goodbye
Say
HELLO
To a carefree lifestyle! View this seaview suite with me in
HAMPSHIRE HOUSE
On the Oak Bay waterfront. $64,900.
JACK PETRIE
598-8736 (res.)
598-3321 (bus.)
JACK MEARS OAK BAY REALTY LTD.

DELUXE TOWNHOUSE ASKING PRICE
$54,900
Probably the nicest retirement-oriented townhouse complex in Victoria. Featuring 2 bedrooms, one with balcony. Den or sewing room. Drive-in garage. Complex offers separate accommodation for entertaining. Beautiful parklike grounds. Well maintained. Min. drive to city centre, bus just steps away. Very, very low taxes and monthly assessments. MLS.
Patrick Snow 592-3931
C. E. Pullan 477-1578
Island Homes Ltd. 386-7545

$39,900
625 ADMIRALS ROAD
Top floor, 2 bdrm. corner suite with exceptional views. Ensuite bath off master bdrm. OPEN TO VIEW 1:30-3:30 weekdays or phone CLARE BROCK 598-3321 or 592-2173. MLS 38451.
JACK MEARS OAK BAY REALTY LTD.

258 CONDOMINIUMS

Oak Bay Border
1-Bedroom
Underground Parking
Available Mar. 1/79.
$255.00

LAUREL POINT
Deluxe 2-Bedroom
7th Floor
Lots of Amenities
Ideal Location and View
$700.00
Phone:
HARVEY A. SIMONS
477-7284 Anytime
D. F. Hanley & Associates Ltd.

OPEN HOUSE
Sat., 1:30-4:30
707-225 Belleville
10½%
FINANCING to qualified purchaser. Harbour views, immaculate 2 bedrooms, 2 full bathrooms, laundry room in suite, 5 top-grade appliances. Many amenities in this concrete and steel building. MLS 36523. JIM PARK or MILDRED STAPELLS, 384-8075, pager 493 or 506.
PEMBERTON, HOLMES LTD.
1000 Government St., 384-8124

ONE BEDROOM HARBOUR VIEW
This beautiful suite combines safety (steel and concrete building, controlled entry and underground parking) with convenience (walking distance to downtown, park and harbour) and has many extras (year round pool, sauna, swirl workshop, bowling and putting greens) — Call today at $34,900. MLS.
385-7721 DALE BRIGGS 592-3978
GARDNER REALTY LTD.

TOP FLOOR CONDOMINIUM
Face South with magnificent view of Sea and Olympics, 2 br 1½ bath, carpeted throughout. Fully equipped kitchen, plus dishwasher, and eating area, L. room with balcony, Dr. has mirrored wall. Security parking and many extras. Vendor must sacrifice, only $43,900 MLS.
388-4434 RICK KINNIS 477-9394
388-4434 ARNOLD MARR 477-6233
WESTMONT REALTY (1977) LTD.

JAMES BAY CO-OP
Offers Members of the following advantages:
1. Security of Purchase Deposit
2. Cost of Living Bonus on Deposit
3. Rents based on Income
A three BR Townhouse is available April 1st.
CREIGHTON PROP. MGMT.
388-4422
384-4763 evenings

WILDERNESS PARK CO-OP
(High Quadra Area)
A gound floor one-bedroom apartment with sundeck is available now. A refundable share purchase of approximately $1,900 is required for this unit. Members' rents are based on income level and Members receive a cost-of-living adjustment on their share purchase when they leave. An excellent way to protect your capital investment at this time.
CREIGHTON PROPERTY MGMT.
388-4422

Cedric Steele Realty Ltd.
388-6258

LAUREL POINT!
2 bedroom suites of varying floor plans for the discerning buyer. Trades will be considered.
CEDRIC STEELE REALTY Ltd.
388-6258

$495 DOWN, with B.C. Grant
New Condominiums. Includes Frost-Free Refrigerator and deluxe Self-Cleaning Range. Monthly payments $216.00 PIT, $29,900. Call 385-2458 anytime for viewing. Byron Price & Associates Ltd.

COOK/BEACON HILL
ASKING PRICE $47,500
3½ YEAR OLD CONDO FEATURING 2 BDRMS., 2 BATHROOMS, 1073 SQ. FT. OF PRIME LIVING SPACE. VERY CLOSE TO BEACON HILL PARK, OCEAN FRONT AND COOK STREET SHOPPING. PAR EXCELLENT DISTRICT. FOR VIEWING CALL. (MLS 37222)
PATRICK SNOW 592-3931
C. PULLAN 477-1578
ISLAND HOMES LTD. 386-7545

FAIRFIELD CONDO
Spacious 2 BDR condominium in a quiet building in the Fairfield Vancouver area. Features kitchen with small eating area, 2 bathrooms, lots of storage and underground parking. Large mortgage at 9¾%. MLS. $46,000. BECKY LITTLE 386-6331 or 477-4424. A.E. LEPAGE WESTERN LTD.

SPENCER CASTLE
Luxurious spacious 2 bedrm, 2 bath suites — ensuite laundry facilities — pool. Guest accommodation. Open daily. Weekends by appointment.
DANZO & FRANCO HOLDINGS LTD. 384-4013, 386-3816, 479-7286

DELUXE 2-BDRM
Beautiful 1120 sq. ft., 2 bath rooms, rock fireplace in LR, groomed floor with sliding glass door to patio, washer and dryer in unit. 3 years old and in excellent condition. $59,500.
SID HASLAM, 477-1994
GRAY LAITE, 656-5267
National Trust, 595-2121

VENDOR WILL TRADE
3 bedroom townhouse, 1½ bath, beautiful fireplace, plus basement, pool for summer enjoyment. Vendor will trade for small home in the country. Call me today.
Residence Erna Ellsay Office
477-5705 477-1841
Block Bros. Realty Ltd.

BEACON HILL PARK
Superb 1 bedroom home with eastern exposure, excellent location, colored stove, fridge, drapes, loads of storage space. Possession immediate. Priced $31,900.
Residence Erna Ellsay Office
477-5705 477-1841
Block Bros. Realty Ltd.

ROCKLAND
Deluxe condominium for $69,000. 2 bedrooms, 2 baths, patio, laundry room and ensuite in 1,200 sq. ft.
RALPH KELLER 598-5144
T. L. Mann & Associates Ltd.

1 BED CONDO $22,950
OPEN TO VIEW SAT. 2-4
STE 207 — 904 HILLSIDE
SOUTH VIEW OF OLYMPICS
SUIT THE SINGLE BUYER
TRY $2.00 DN OR CASH
BOWDEN REALTY 383-5524

FOR SALE OR RENT
Sacrifice. Beautiful 2-bdrm, 2-bthrm, luxury unit, 1,000 sq. ft. $43,500. 598-1702. View anytime by appointment. Apt. 102, 1665 Oak Bay Ave.

SELL IT FAST THROUGH CLASSIFIED DIAL 386-2121

259 TOWNHOUSES

The Seahaven
897 Admirals Road

These custom designed townhouses priced from $54,900 have two and three bedrooms, each home has fireplaces in the spacious livingroom, smartly designed kitchens with full appliances, most units have double carports and full basements. Come out and view these exciting homes today from 1:00 to 5:00 P.M. daily or contact for personal viewing:

Westmont Realty (1977) Ltd.
388-4434

3 FINE STRATA HOMES

1. PARKLANDS AREA
$58,900 — 3 Bdrms. 1½ baths, fireplace, full basement, 2-carport. Mint condition. MLS.

2. GORGE WATERWAY
$55,900 — 2 Bdrms. 1½ baths, fireplace, full basement, 2 car garage, brand new. MLS.

3. VIC WEST ESQUIMALT
$39,500 — 3 Bdrms. 1½ baths, ample storage, 3 appliances, all drapes included. Top value. MLS.

For details on above properties, call Roma Molyard, 386-3585 or 384-4827.
Victoria Realty Ltd.

YOU'LL BE DELIGHTED
when you see this tastefully decorated, 3-bdrm townhouse. Nestled amongst the trees, it boasts of country appeal and cheerful, happy living. You'll find a friendly, young neighbourhood with lots of new friends for your children. Close to shopping, schools and bus. It features 1½ bathrms, full bsmt, sauna, swimming pool and games room. Perfect for a family seeking a prime location at a realistic price. Here's your opportunity to enjoy the status and equity of your own home. MLS. Call today
LEONA EDMONDSON
477-7291 (Bus.) 384-5088 (Res.)
D.F.H. REAL ESTATE LTD.

I'M STUMPED LOWEST PRICE BEST VALUE
Maybe you just don't believe the low price of $37,000 on this 2 bedroom, 2 storey, full basement townhouse. There are none in this complex priced lower and the recreation facilities are a bonus. 95% financing available to qualified purchaser. No legal fees. A foreclosure offering. (MLS) with immediate occupancy.
NEIL RAWNSLEY
386-2111 595-1507
MONTREAL TRUST

946 SELKIRK There Must Be A Reason!
There are only two of these delightful townhomes left in "SELKIRK MEWS", an adult-oriented complex of only six units. Two bedrooms each, fireplaces, and double carports. One at $55,900, the other at $57,900. Why not drop around and see with me. OPEN DAILY 2-4. Any other time just call John Molyard, 386-3585, res. 384-4827. Victoria Realty Ltd.

DUNSMUIR 388-7868

TOWNHOUSES
10% C.C.A. 3 bedrooms, 1½ baths, James Bay. Good financing available. Under $60,000. Interested? Have you revenue property or building lots? We will trade. Call Bing Richards at 388-7868 or 385-3806.

Country Side
As Low As $214/mo
for your own 3 bedroom home
For information please call
652-4461 or 386-0897
7925 Simpson Rd.
Open 2-5 p.m. Weekdays
E.Y. Construction Ltd.

FAMILY TOWNHOUSE
Recently listed and ready for occupancy. Located in a beautiful development with pool, sauna and games room. Features include 4 B.R.s upstairs, plus 4-pce. bath, main floor with large kitchen (eating area), nice outlook from L.R., 2-pce. bath, two patios and carport garage. Priced for immediate sale at $48,000. MLS.
385-7721 DALE BRIGGS 592-3978
GARDNER REALTY LTD.

THE LOFT AT WINDYHAUGH
High on the Queen Anne Slope, in a grand old mansion, secluded in ¼-acre of private gardens, this is one of the finest custom suites available — 1258 sq. ft. — two bedrooms and an unobstructed view of the city and sea — One of a kind and only $69,000.
BRUCE WILKIN
ALL STAR REALTY
598-5659 386-1255

PASSMORE PLACE
Two-storey Townhouse in an attractive area with recreation facilities. 3 bedrooms, 1½ bathrooms, modern kitchen and breakfast area with glass doors to a private patio. Large living room with balcony and in-line dining room. Interior design and decor of above-average standard. Covered parking. Offers to asking price of $54,950.
385-3435 JOHN EVANS 477-4452
P. R. BROWN & SONS LTD.

MARKET FRESH
$52,500
Here's value plus, 3 bedrooms (extra large master) 1½ baths, family room, two patios for all day sun. Great location near Hillside shopping, etc. Good mortgage on now if you can qualify. Please phone for details.
SID HASLAM, 477-1994
GRAY LAITE, 656-5267
National Trust, 595-2121

LOOK — $30,900
3 Bedroom Townhouse in Sidney. Low taxes, low assessments, reasonably easy to buy. Great chance to get started in a home of your own. Phone us and let us help you get started. MLS 34883.
"THE McGREGORS"
477-3675 (Res)
Royal Trust 384-8001

SWAN LAKE
Lovely, spacious, 3-bedroom townhouse with fenced backyard overlooking Swan Lake. Low assessment. Priced to sell quickly at $38,900. Exclusive listing, see it now with FREDDY STARKE 386-6164 or 384-1816. Castle Properties Ltd.

TWO BLOCKS OFF DALLAS RD, 2 bedroom, garden, small complex, low monthly assesment, $45,000. Drive by, 102-119 Ladysmith, then call owner 388-6997.

259 TOWNHOUSES

BEACON HILL PARK
New luxurious 2 bedroom townhouse. 592-0662 $68,900
TULL DEVELOPMENTS LTD.

$800 DOWN, $330 A MONTH, IN family complex, three bedrooms, basement, carport, large sundeck, by owner. 383-9975 no agents please.

265 HOUSES WANTED TO BUY

SASKATCHEWAN FARMER
Needs two or three bedroom home close to bus line and not too far out. Must be nice and cozy. Up to $70,000 cash.
388-7557 Ben Greig 598-3105

CALGARY RETIRED
Urgently requires two or three bedroom home with room for workshop. Cash up to $90,000.
388-7557 Ben Greig 598-3105

MUST BE JAMES BAY
My clients won't look elsewhere. Two or three bedroom home up to $70,000. Cash to you.
388-7557 Ben Greig 598-3105

Small Cheap houses wanted for rental. Require 4 or 5 any area. Cash: Ben Greig 388-7557 or 598-3105.
Capital City Realty Ltd.

HOUSE REQUIRED
$150,000
My cliet is a professional with a large family from Vancouver. He requires: 4-5 bedrooms, a big lot, a desirable location, an easly developed basement (or a big rec room) and a good sized kitchen. If your home is right please call:
Don Marsden 388-6578
Peter Vincent 383-5578
CASTLE PROPERTIES 386-6164

STEVE MOONEY HAS BUYERS FOR:
1) OAK BAY, Fairfield or similar, 2 bedroom plus den (or 3-bedroom) near bus, up to $92,000 cash. May 15 possession.
2) GORDON HEAD, 3-bedroom, full basement. Newish, must have large kitchen eating area, up to $75,000.
If you're thinking of selling please call at anytime
STEVE MOONEY
477-0191 477-4197
Royal Trust

WANTED ROCKHEIGHTS OR GORDON HEAD
for out of town buyer arriving at end of month. 3 bedroom plus basement — mid 70's.
MRS. MARILYN WOODWARD
477-2722
Royal Trust 384-8001

CONDOMINIUM
Local buyer requires an impressive condominium in a deluxe building located either in Oak Bay or better areas of Victoria. Price commensurate with unit.
Randy Small 388-6275
Lee Wrobel #654
British American Realty Ltd.
385-1431

I need a 2- or 3-bedroom, basement home. Simpsons-Sears or Cedar Hill area. Extra parking required. Quick decision given. Please call:
383-0516 DEL HOEGI 386-7521
BOORMAN INVESTMENT CO. LTD.
612 FORT ST.

QUICK DECISIONS
Cash for your home. Wanted: homes in top condition. Call us if you want to sell! Will also buy your furnishings.
F. Carver or H. Tomlin
385-9741 (24 Hr.)
Henderson Realty Ltd.

CASH PAID
If your house is suitable for rental purposes call my Agents, Lee Wrobel and Randy Small, 385-1431.
British American Realty Ltd.

TWO BROTHERS
Urgently require 2 or 3-bedroom home not in Esquimalt. Quick decision up to $49,000. Ben Greig, 388-7557 or 598-3105. Capital City Realty Ltd.

YOUNG COUPLE LOOKING for handy man special for their first home in Greater Victoria. Could be 1, 2 or 3 bedrooms, up to $50,000. Please call 388-4271 Donna Valikoski 384-2057. J. H. Whittome & Co. Ltd.

HAVE PURCHASER looking for character duplex in Fairfield area. Phone
JIM DONNELLY
477-0191 477-8855
Royal Trust

URGENT
Gordon Head duplex. All cash. Call today before he buys.
388-7557 Ben Greig 598-3105
Capital City Realty Ltd.

URGENT NEEDED
3 BR house near Willows area up to $80,000 CASH. B. Greig 388-7557 or 598-3105. Capital City Realty Ltd.

WANT OLDER HOME, WILL purchase for cash. I am not in Real Estate. 479-2209.

268 LISTINGS WANTED

LUCK
Is good planning, carefully executed — that is why we are so successful, so to sell your home fast, call us NOW!
Two for the price of one.
Randy Small 388-6275
Lee Wrobel #654
British American Realty Ltd.
385-1431

270 EXCHANGE REAL ESTATE

TRADE YOUR CLEAR-TITLE lot or property for my half of 2-yr.-old duplex. 3 bdrms. 2 full bathrms., finished rumpus rm., 6 appliances. Value $59,000, equity $25,000. JIM RANSON 479-5910, Westgate Rlty. 388-9941.

SWAP $30,000 EQUITY IN small commercial building for Vancouver vacation property. 656-2982.

3 BUILDING LOTS, SELL OR trade, 383-4178 before 5, 381-5584 after.

271 LOTS FOR SALE

EMOTIONAL BUYERS ONLY
1 acre — secluded lot — ready to be built on. Has municipal water available and close to elementary school. $37,500.
386-3231 Bob Hahn 595-1642
Block Bros. Realty Ltd.

$31,900 — over ½ acre selective, treed setting. Llewellyn cul-de-sac (Off Dean Park Rd.).
386-3231 Olive L. Martin 479-8913
Block Bros. Realty Ltd.

LAST CHANCE
To have a CUSTOM BLDG. house built in prestige subdivision 2 blocks from UVIC, ALL SCHOOLS AND RACQUET CLUB. Just a few lots left to choose from. Do some of the work yourself and save money. Financing and floor plans available from the Contractor. Mrs. Pat Saulnier, Kasapi Const. Co. Ltd., 538 Dupplin Rd. at 386-6191 or res. 384-2197.

HIGH DONCASTER LOT
$24,500 . . . A great investment lot or the ideal location for a creative designer to try his hand. . . . A solid rock foundation for those who want something different in living and landscape. . . . Spectacular views! At this price where can you find a better deal?
477-1781 Raym Forbes 388-7557
Capital City Realty Ltd.

271 LOTS FOR SALE

Park Pacific
Proudly Presents

DEAN PARK ESTATES

PHASE 2 IS NOW OPEN FOR PUBLIC VIEWING
54 additional superb lots in a beautiful natural setting. Most of these new lots have spectacular ocean views of Haro Strait, Mount Baker and the Gulf Islands.
Located in North Saanich on the slopes of Mount Newton adjoining John Dean Provincial Park. Fully serviced lots with a minimum area of 15,000 square feet. Priced from $34,000. Choose your home site now while the selection is the greatest.
Entrance close to Panoramic Recreation Centre on East Saanich Road. From Pat Bay Highway turn off at McTavish.
SALES OFFICE
656-7041
10:30-4:30
OR
ROBERT YOUNG
383-9898
or
388-6275
PAGER No. 821
383-4124 anytime
Park Pacific Investment Ltd.

At BROADMEAD

WE HAVE IT ALL
Sunny seaviews, meadows, private lanes, rocky outcrops, treed seclusion, quail, pheasant and more. If you've been looking for that special spot for your new custom residence, visit us at Broadmead, a community of quality homes, created with care to preserve and compliment its unique natural beauty.
. . . 100-ft. wide lots are not the exception in Broadmead . . . that's our average lot size . . .
. . . space to live, to grow, to enjoy casual country living . . . yet just 10 minutes from city centre
. . . We have an excellent selection of ⅓ to ½-acre home sites available for viewing, priced from $31,500 to $44,500.

TAKE THE FIRST STEP TO BETTER LIVING!
Visit us at our office-display home, 950 Royal Oak Drive
8:30 A.M.-5:00 P.M. 658-5291
or call
Jeannie Dewhurst
Royal Trust Corp.
384-8001 or 658-8980

DUNSMUIR 388-7868

CORDOVA RIDGE
FANTASTIC VIEWS
TERRIFIC OPPORTUNITY
Large treed lot, fronting on two streets. Owner-builder will build your dream home on it. When sewers are in, you can cut off possibly two extra lots, good investment in many ways.

GORGE
17,000 sq. ft. lot nicely secluded with mature trees and some rock on deadend street — terrific for your dream home. Asking only $34,900.

Call Leo Pigert
388-7868 or
598-1975 Anytime

APARTMENT-ZONED LAND SIDNEY
Approx. 2.15 acres. Corner parcel of level land zoned B3. Sea glimpses, 292 yards to beach and 900 yards to shops. Quiet, pleasant area with all services available. Suitable for approx. 61, one-to 3-bdrm. apts. Now for sale on 7 lots with 6 houses at $593,166 for the whole. Maybe sold in smaller blocks of 33,000 sq. ft. upwards, from $168,000 upwards. For details call:
656-3924 MAJOR LACE 656-2438
MONTREAL TRUST

10 ACRE LOTS IN METCHOSIN
Developer wants sales!! Any reasonable offer considered. Drive out Happy Valley Road to Deerwood or Happy Valley Heights and choose your treed 10 acre site. For details call
Lorraine Hett
478-9581 or 478-2430
Nancy Young
478-9581 or 478-0054
John Waterman
478-9581 or 478-2255
WATERMAN & ASSOCIATES REALTY LTD.
923 GOLDSTREAM AVE 478-9581

REYNOLDS CONSTRUCTION
Specialists in custom design and finishing from the planning stages right through to the finishing touches. Have a home built for you, to fit your needs, that you can be proud of for years to come. To have home finished for summer call our Exclusive Agent SHANE BEFURT, CASTLE PROPERTIES LTD. 386-6164 or 479-0010 anytime.

STRAWBERRY VALE
¼ acre sewered lot on Hastings St. Near school and bus line. Country setting within 4 mile circle. 479-7894.

BRENTWOOD BAY, SERVICED lot, 12,000 sq ft, level, adult trees on 3 sides, fruit trees and ornamentals. Fenced and lawned. $24,900. 652-2087.

LARGE WOODED LOTS. SERVICED, 3 M CIRCLE ON MINA AVE. FROM $28,500. CALL VIDCO 388-4232.

CORDOVA BAY
Only 2 lots left, reduced to $26,000 each. 80x125. Inquire Monarch Holdings Ltd, 592-0711.

BEAUTIFUL ROCKLAND LOT, $49,500. Byron Price & Associates Ltd., 385-2458.

½ ACRE WITH VIEW IN NORTH Saanich. Open to offers. 595-8697 after 5.

3 BUILDING LOTS, SELL OR trade, 383-4178 before 5, 381-5584 after.

271 LOTS FOR SALE

2 ACRES—COLES BAY
Just a short walk from the water, partially cleared, well dug, driveway and fence — absolutely beautiful secluded site in an area of fine homes. $49,500.
386-7521 PETER DUECK 479-9909
GAIL WEINBERG
595-1535 477-4467
BOORMAN INVESTMENT CO. LTD.
2045 CADBORO BAY RD.

$27,900, BLDG. LOT
Over 70 ft. frontage on quiet cul-de-sac surrounded by newer homes. Take a look at Moorgreen Pl., off Blenkinsop Rd., past Cedar Hill X Road, ideally situated close to amenities. Call HAL BARBER, 382-8101 or res. 385-1047.
National Trust Co.
3440-A Douglas St.

Central Saanich
LARGE LOTS (10,000 SQ. FT. PLUS) FOUNDATION AND PLANS INCLUDED, FULLY SERVICED AND CLOSE TO THE SEA. 10 LOTS AND 8 DIFFERENT PLANS TO CHOOSE FROM. PRICED FROM $26,000 TO $29,000. CALL 385-6211, EVE. 598-1737.

SHAWNIGAN LAKE
Treed lot 1 block from lake access. Any reasonable offer considered. Call Lorranine Hett, 478-9581 or 478-2430.
WATERMAN & ASSOCIATES REALTY LTD.
923 GOLDSTREAM AVE 478-9581

UPPER BROADMEAD
Seclusion with extensive seaview, facing Mount Baker in area of quality homes. Well elevated lot in quiet cul-de-sac. Many mature trees. 944 Deerwood Pl. Turn left off Amblewood. Plans included. Title clear but, with reasonable down payment, owner will finance. 478-6606.

BRENTWOOD LLANFAIR CRESCENT
Large, treed lots, all underground services, curbs and paving. Deluxe area of fine homes. $28,500 to $37,000, terms, Off Wallace Drive south of Marchant Rd.
MARCONI REALTY 386-3941

ROCKLAND AREA LOT, combining character, seclusion, treed setting and size for a superb building site. $49,900. MLS.
NEIL RAWNSLEY
386-2111 595-1507
MONTREA TRUST CO.

2 ACRES SEAVIEW
Drive by Anderson Cove Rd., East Sooke. Last lot on left. Paved road, hydro, drilled well, no rock. Now only $28,000. 386-6655. Eve.

SAANICHTON
Large lot with good view over Woodwyn Farm. Just $22,900. Call: Graham Ireland. Res.: 595-8845. Island Homes Ltd., 386-7545.

GOOD BUILDING LOT
Quiet cul-de-sac 60'x120' $25,900.
JACK KINNIS
388-4434 384-8920
WESTMONT REALTY (1977) LTD.

HALF-ACRE WITH MATURE trees overlooking Cole Bay, just inside North Saanich border. This lot has a drilled well, plus a natural spring. Both the seaview and the price are pleasing. 388-5454, 386-1249, evenings.

BEAUTIFUL BRENTWOOD
26 lot unique sub-division. All sizes 6142-1040, own park, underground services, trees and boulevards, close to ocean and schools; class A development. Starting $23,800. 652-2346.

CADBORO BAY — VISTA BAY ROAD. Two exceptional treed lots with some view of Cadboro Bay and Yacht Club. $50,000 and $55,000. Byron Price & Associates Ltd. 385-2458.

76X130 FT. FULLY SERVICED lot, Gordon Head area with possible seaviews. Mrs. Pat Saulnier, Kasapi Const. Co. Ltd., 538 Dupplin Rd. at 386-6191 or res. 384-2197.

COLWOOD
Large treed lot on quiet street close to schools.
478-5561 BOB PAUL 478-2477

273 PROPERTY FOR SALE

DUNSMUIR 388-7868

$49,900 YOUR OWN
10 acre estate — to have — hold — and explore with your dog. Eventually your own castle high up the drive with tremendous views. All this for as little as $1000 down. Best buy in town. Call Allan Klenman or Evan Williams. Dunsmuir Properties 388-7868.

RARE OPPORTUNITY
Acreage within 4 mile circle of Victoria.
4.53 Acres with Lake Frontage
5.15 Acres with Lake Frontage
10.10 Acres with Lake View.
All have Blenkinsop Rd. Frontage.
388-4434 ARNOLD MARR 477-6233
WESTMONT REALTY (1977) LTD.

5 LEVEL ACRES, NORTH Saanich, pasture, some trees, well, hydro, sea glimpses. Ready to build, $79,000 or offers. 652-4826.

16.46 ACRES, TREED, CREEK, possible subdivision, $2500 per acre, 743-2958.

274 PROPERTY WANTED

Calgary accountant arriving soon wishes to purchase home in Central or North Saanich. Must have dining room and at least ¼ acre up to $75,000. CALL HAROLD WARE, CASTLE PROPERTIES LTD. Office 386-6164 res. 385-5180. CASTLE PROPERTIES LTD.

Building Lots Wanted
Victoria area quick decissions. FREDDY STARKE, CASTLE PROPERTIES LTD. 386-6164 or 384-1816.

SMALL LOTS
We pay cash for reasonably priced small lots in Greater Victoria area. Kasapi Construction, 386-6191.

280 ACREAGE FOR SALE AND WANTED

2 ACRES
West Saanich Rd. Area
Lovely rolling pasture loud on paved dead end street. Two wells on property priced for quick sale at $47,900. EXCLUSIVE listing with FREDDY STARKE 386-6164 or 384-1816 CASTLE PROPERTIES LTD.

PRIVATE SALE: DUNCAN Hobby Farm, 5.14 beautiful acres, year-round trout creek, recently renovated 5-bedroom house, 1-bedroom rental house, barn, chicken coop, lots of fruit and nut trees. Many extras. $79,500. 748-9808.

C1. DEEP COVE
Beautiful water view, gently sloping. The choicest land in Victoria. Opposite famous Deep Cove Chalet. 33 Acres. $450,000. Please phone 384-3155

40 ACRES, 4 MILE CIRCLE
Near Blenkinsop Rd. zoned to 5 acre parcels, first time on market, owner must liquidate, $10,000 per acre. Please phone 384-3155

80 ACRES IN 4 MILE CIRCLE
Near Blenkinsop Rd. gentle sloping, beautiful holding property, presently used as farm, $7000 per acre. Please phone 384-3155

40 ACRE FARM LAND
3 minutes from new Helmcken Rd. Hospital. Beautiful land. $360,000. Please phone 383-6713

280 ACREAGE FOR SALE AND WANTED

Century 21
WESTERN HOMES
1037 Cloverdale 386-3494

45 ACRES HIGHLANDS
45 interesting acres, located close to town and near McKenzie Lake. Privacy, seclusion, all on your own estate with a reasonable price of $99,000. (36498). Call now NEIL R. MACDONALD, 386-3494 (24 hrs.).

5 ACRES SAANICH
Five acres of rocks and trees, offering privacy and seclusion, and well priced at $39,500. (37247). Call now to view. NEIL R. MACDONALD, 386-3494 (24 hrs.).

1.6 ACRES SAANICH
Near the new hospital, 1.6 acres of cleared pasture land, perfect for animals and your new home and affording nice valley views. (36538). Well priced at $42,900, call now to view. NEIL R. MACDONALD, 386-3494 (24 hrs.).

CENTRAL COLWOOD ACREAGE
Consisting of approval for four, large, residential lots with possible potential for three additional lots in future. Balance of property includes portion for proposed Millstream Road exension and approximately seven acres designated for institutional use. Property is located adjacent to the proposed new town centre in the Western Community plan. Offers invited on asking price of $10,500 per acre on total acreage of 16.54. For information call
ALMER OLSON 384-8001
Royal Trust Corp.

SAANICH ACREAGE 100% ARABLE 14.6 ACRES
Just north of Cordova Bay, in a protected valley, lies this prime farm acreage. The rich soil is flat, with a slight easterly slope toward the ocean. Great potential for vegetable or livestock with its proximity of Victoria, and natural rural setting, this property is an excellent investment. $129,000. For more details please call:
Residence Brent Gerrett Office
598-7634 388-5464 477-1841
Pgr. #552
Block Bros. Realty Ltd.

182 ACRES
Can be subdivided — has water and good access. 15 miles from town. $1500/acre or offer.
David Scott 385-3435

10 ACRES
MAKE AN OFFER! Two lots left at asking price $44,750. Vendor will look at all serious offers. Each lot has some meadow, double creek frontage and trees. Located in Sooke. For more information call
David Scott 385-3435
P. R. BROWN & SONS

$170,000 METCHOSIN 80 ACRES
Nicely treed property featuring an orchard, seclusion, but close in. For more details please call Grant MacFarlane, 386-3585, 479-8528, Victoria Realty Ltd.

HILLTOP HIDEAWAY
19 + acres of treed splendor overlooking Sooke Basin. Over 500 ft. road frontage. Driveway already built. Asking only $39,000 with $10,000 down and vendor will carry balance at 10½%, 5 yr. term. Hurry today. Call W. LATIMER 386-6331 or 656-2355. A. E. LEPAGE WESTERN LTD.

ONE PARCEL, EXCELLENT location, Elk Lake, five acre Zone. Owner 658-5812.

BY OWNER, 6 ACRE BUILDING lot, half farmable, fruit trees, view, 15 minutes from downtown, $72,500. 477-1219 after 5 pm.

10 ACRES TO SELL OR TRADE for house in Saanichton area. 652-4942.

2 ACRES FOR SALE IN METchosin, Phone 478-5407 after 5.

285 UP ISLAND PROPERTIES

THE "HISTORY MAKERS"
WHITTOME'S
MILL BAY

MILL BAY SECLUSION
Warm, comfortable family home close to Mill Bay.
—3 Stall barn and chicken house
—Great trees and super "natural" landscaping
—fenced, cross fenced, adequate pasture for 2 horses.
—Selective tree cutting would provide an open seaview.
P.S. Property is R-1 zoned, subdividable. For further information call Mary Carston 743-5072. M8.

FEATURE OF THE WEEK
Shawnigan Country Club privileges included with new 3 bedroom, cedar, lake-view home. Only $54,900.00. Call VAL 743-4105. M12.

MILL BAY RANCHER
Roomy 3 bdrm. 4 yr. old home with attached workshop and garage. Quiet area near highway, $57,500.00. Call VAL 743-4105. M11.

HIGH AND DRY
$48,900.00
Attractive Duncan home would suit young family. Large master bdrm. Fireplace in Livingroom and Rec. Room. Built in range. Call VAL 743-4105. M13.

THE GREAT ESCAPE!
10 acres of forested land. Steelhead fishing nearby. Prices start at $39,800.00. Cal VAL 743-4105.

WEDGEWOOD FARM 3.6 ACRES
On Chapman Rd. Drive by this country executive home then call for an appointment to view. Call MARY 743-5072 or VAL 743-4105. M59.

THE "HISTORY MAKERS"
WHITTOME'S
—2.29 Parklike acres on Cherry Point Road. $27,500.00.
—One acre lot in an exclusive sub-division in Mill Bay, nicely treed, good water system. $22,900.00.
—22.38 acres on Riverbottom Road close to the Cowichan River offers you privacy and seclusion. $49,900.00.
—49 acres on Riverbottom Road possible to subdivide into two lots. Creek, pond and older trailer and outbuilding. $96,900.00.
—Own your own business — Sporting Goods store with living quarters attached. Unlimited potential for new owner. $65,000.00.
—2.2 Acre Zoned Industrial Level land lightly treed on the Trans-Canada highway North of Duncan. Suitable for manufacturing warehousing, trucking and etc. $210,000.00.
748-0381 MARTIN WALL 748-4449

285 UP ISLAND PROPERTIES

malahat realty ltd.
P.O. Box 40
Mill Bay, B.C.
743-5525

Custom-Designed Home With Seaviews
Beautifully planned and custom-built home north of Mill Bay in executive area of nice homes. Over 2,000 sq. ft. of living area including large sunken living room with brick FP, dining room, spacious kitchen with family room off, 4 bedrooms, 2 full baths, plus 2-pce powder room. Large sundeck with seaviews, 2-car enclosed garage, thermopane thru-out. An immaculate and comfortable home you'll be proud to own. Owners are being transferred and are realistic at $79,900.

Quality Home With Shawnigan Lake Views
Vendor has used only the best in materials and workmanship in this 3-bedroom home south of Shawnigan Village. Finished on both levels with large sundecks, plush carpets, floor-to-ceiling white rock fireplace, extra insulation, thermopane windows, heavy duty wiring. Basement is self-contained for in-law suite. Asking $59,900.

Good Starter At $39,500
2-bedroom mobile with built-on 3rd bedroom 12x18, and carport and utility. Excellent garden soil and water supply. Well-treed property, 1 acre in nice area just north of Mill Bay.

Attractive Rancher On 2 Acres
Geared to the family with horses, and/or other animals. Excellent quality with 4 bdrms, thermopane, 1½ baths, cleared, level property, good soil for growing, owner will carry to qualified purchaser. Mill Bay area. Near riding stables. $79,500.

5 Bdrms, $56,900
Quality family home in popular Cowichan Bay area, just south of Duncan on sewer and water. Floor-to-ceiling fireplace, good carpets, 2 full bathrooms, easy care lot. Vendors moving to Alberta.

Seclusion On 1½ Acres
Just listed, this new 3-bedroom full basement home in Shawnigan Lake area. Excellent quality workmanship and materials throughout. Double glazing, Franklin fireplace, well-treed property. Asking $61,900.

Mill Bay Mini Estate
Excellent Tudor-style 3 or 4-bedroom home on 1 acre, many extras here include leaded windows, built-in hi-fi, heatilator fireplace, property is all fenced and cleared, 2-stall barn has hay storage and tack room, ideal for family with horses and/or other animals. Asking $87,500.

To view above properties, please call:
Lisa Madigan
746-6990
Tom Burdge
743-9398

THE "HISTORY MAKERS"
WHITTOME'S
MILL BAY

SEAVIEW EXECUTIVE HOME
Spacious Ranch Style home features 4 bedrooms, den or sewing room, 2 heatilator fireplaces, large family room in full basement, double attached garage plus single concrete driveway to side of house for boat or rec vehicle on over ½ acre of park-like property. Thermo windows throughout, plus many, many, extras. Priced below replacement. $83,500. M14

Call Bob at 743-2766

COBBLE HILL
Comfortable 2 bedroom bungalow on .68 acre with some good trees plus community water system. Nice rural setting. Easy financing with help on government grant of $2,500. Find out about it. Just 8 miles south of Duncan. Now only $34,500. M21

Call BOB at 743-2766

PANORAMIC SEAVIEW LOT
Beautiful view of Gulf Islands and Satellite Channel. Large 120 x 150 ft. lot very close to waterfront. On paved roads, community water, underground hydro and phones. Was $24,000, now a bargain at $20,900. M3179

Call BOB at 743-2766

OWN YOUR OWN LAKEFRONT
Sa-Seen-Os Point — 2 bedroom panabode on 1.4 acres of secluded privacy with 120 ft. of lakefront. Stove and fridge included, large sundeck, well treed and private wharf with safe swimming area. Good summer or year-round dwelling. $59,900. M53

Call BOB at 743-2766

WHAT AN OPPORTUNITY
Highway frontage, plus 3 bedroom home on 1.2 acres. Large well built home with large bright kitchen, family room, living room and dining room, 2 bright bedrooms upstairs and 1 down. Lots of fruit trees. Lovely landscapped yard PLUS 2,000 sq. ft. workshop with separate meter and heavy duty wiring. Greenhouse and other out buildings. Terrific highway frontage. Is ideal property for commercial or industrial enterprise. Priced for quick sale, just $64,900. For further information please call DIANE ADAIR at
HW DICKIE LTD
70 GOVERNMENT ST
DUNCAN, B.C.
V9L 1A1
746-5171 OR 746-6793

BEAUTIFUL VIEW 5 ACRES
Two bedroom basement home, very private, located Parksville/Qualicum. Asking $69,500. Will take Victoria area home in trade. Darryl Innes evenings, 112-758-7858 or Dolphin Agencies, Parksville, 248-6156.

2¼ ACRE HOBBY FARM WITH 2 bedroom log house, wall to wall throughout, fireplace, dining room, carport, double garage, double fenced lot with barn. 3 miles south of Duncan, $59,900. No agents please. 479-2343, 748-4872.

COWICHAN LAKE
Older 2 bedroom house with basement and double carport on 100x300 lot at Youbou. Southern exposure with full view of lake, $28,500. 656-4479 anytime.

FOR SALE BY OWNER QUALity built 3 bedroom, basement home, large assumable mortgage at 10¼%. 748-9746. No agents.

3 BEDROOM WATERFRONT home, Comox Valley, secluded area. $72,900. Private sale, no Agents. 112-339-6008 evenings.

SPLIT LEVEL 3 BR HOME ON treeded 1.16 acre. $76,500. Courtenay. Priv. 334-3206.

290 FARMS FOR SALE AND WANTED

"Horses, Cows, Chickens, Pigs and Turkeys"
OLD MacEMERY HAS A FARM . . . A BIG BARN FOR YOUR ANIMAL FRIENDS AND A GOOD BUILDING SITE FOR YOUR COUNTRY RETREAT HOME. MANAGEABLE SIZE OF 1.34 ACRES, ACCESSIBLE (NEAR BUTCHART GARDENS) AND AFFORDABLE AT $55,000 WITH ATTRACTIVE FINANCING. BONUS OF NEW CHAIN LINK FENCING, NEW UNDERGROUND SPRINKLERS, 82 YOUNG RED SPARTONS, RASPBERRIES AND 45 YOUNG "PRIVACY" SHRUBS. MUNICIPAL WATER AND ELECTRICITY INSTALLED. MLS 37728.
BRENT D. EWING
388-6454 658-5661
REALSPAN PROPERTIES LTD.

SMALL FARM WANTED
About 10 acres within twenty-five miles of Victoria. Condition of buildings not too important. Please call:
JOHN SHAVER 382-9444
NATIONAL TRUST 595-2121

PRIVATE PARTY WANTING approximately 10 acres in Saanich. Cleared land of good soil with good water supplies essential. Please contact Bruce Tanner, 598-5030 evenings.

293 GULF ISLAND PROPERTIES

NORTH PENDER ISLAND
COME JOIN ME — SEE THESE VALUES
3 bedroom home with nice view $32,000.
2 bedroom home on large lot $35,500.
2 room cabin on sewered, view lot, only #13,500.
2 bedroom charming older home $26,700.
2 bedroom trailer on lakefront. $28,000.
Reduced $10,000 to $45,000 2 bedroom home almost completed on lakefront.
Waterfront lots #32,000-$35,000 and $40,000.
View lots to $15,500.
Inland Property good selection as low as $5500.
The Bahamas of Canada are waiting for you. Call Ted Dever. 112-629-3434 or 112-926-6811.
MACAULAY NICHOLLS MAITLAND & CO. LTD.

GREATER VICTORIA SCHOOL DISTRICT
ANY OFFER FOR 10 ACRES
On Salt Spring Island. Asking $30,100 but try YOUR offer. Vendor leaving the country. Flexible terms. A sunny situation with valley views.

ALSO on Salt Spring, a beautiful building lot with community water and power. .56 of an acre. Asking $25,500, try an offer. Call:
PATTIE or PETER BARDON
388-6258 384-3947

SALTSPRING ISLAND WATERFRONT
On beautiful Booth Bay with easy-access, pebble beach and warm, summer swimming. 5-acre lot, 1½-storey, 3-bedroom, character home. One-bedroom guest cottage, and MORE. A dream come true. Price $129,000.00. ML 37275. ALLAN TRELFORD, PAT PARKER 388-6275 pgr 2527, 2519.
CENTURY 21 Western Homes
1037 Cloverdale Ave.
386-3494 (24 hrs.)

MAYNE ISLAND WATERfront Bennett Bay, character home on 1½ acres. Sandy beach, numerous out buildings. 539-2148 or 629-6656 collect.

CLIENT WISHES TO BUY AN island. If yours is for sale contact me at Islands In The Gulf Realty, P.O. Box 570 Ganges, B.C. Phone 537-5521 or 537-2629.

WANTED
Secluded oceanfront lot. Suitable for hide away cottage. 598-1470.

294 MAINLAND AND OUT OF PROVINCE PROPERTIES

FLORIDA
$45,000 US, deluxe double wide mobile home. Large creek side lot on sunny Florida coast. All electric kitchen. Owner mortgage 9%. 112-813-722-0922

ABBOTSFORD, B.C. DOUBLE wide trailer, 24'x40' three bedroom, large treed corner lot. $18,750. 386-6678.

SPELL IT OUT

When you have something to sell, the easiest way to find a buyer is to spell it out in print! You do that by placing a low-cost Classified Ad in the newspaper, telling our readers what you have to sell. We'll help you! Give us a call today at 386-2121.

Deaths and funerals

305 DEATHS and FUNERALS

CORNISH — In Victoria, on February 14, 1979, Mr. Reginald William Cornish, aged 83 years, late of No. 308, 950 Rockland Avenue. Mr. Cornish was born in Wiltshire, England, and had been a Mining Engineer on the staff of the Bureau of Mines in Ottawa for over 30 years before retiring to Victoria in 1961. He served with the 4th Division C.E.F. in France during the First World War and was a member of Christ Church Cathedral in Victoria. Survived by his loving wife Mildred, at home; nieces and nephews in Canada and England.

Funeral service will be held Saturday, February 17, at 10:30 a.m. in the Hamilton Mortuary, 5390 Fraser Street, Vancouver, followed by cremation. Flowers gratefully declined. CUNNINGHAM FUNERAL CHAPEL in charge of arrangements.

CUTHBERTSON — In Victoria on February 11, 1979, Mrs. Ester Cuthbertson aged 90 years, born in London, England, of 2151 Cadboro Bay Road, formerly of 976 Humboldt Street. Widow of Alexander Broom Cuthbertson, she leaves a sister-in-law, Miss M. A. Paterson of Auchtermuchty Fyfe Scotland.

Funeral service in the FAMILY CHAPEL of McCall Bros. on Monday, February 19 at 1:00 p.m. with the Rev. Dr. G. Struthers officiating, followed by cremation.

HARRIS — In hospital on February 15th, Mrs. Gloria Marie Harris (nee Wilson) aged 60 years of 535 Island Road, daughter of Charles and Dolly Wilson and sister of the late Albeck Wilson and Dr. Rodger Wilson. She is survived by her loving husband, Dennis E. Harris and three children; Pamela, Terry and Leila. Mrs. Harris was a graduate nurse of St. Paul's Hospital and served as a nursing sister with R.C.M.C. during the Second World War.

Funeral service will be held on Saturday, February 17, at 1:30 p.m. in St. Andrew's Cathedral. Father M. Costelloe officiating followed by interment in Ross Bay Cemetery. In lieu of flowers, donations if desired may be made to the Multiple Sclerosis Society. Hayward's Thomson and Irving in care of arrangements.

HEISTERMAN — Margaret, in Victoria, on February 13, 1979, widow of Bernard S. Heisterman. Survived by one daughter, Eleanor Irving and her husband, Stirling R. Irving; daughter-in-law, Mrs. Charles G. Heisterman; 5 grandchildren; 8 great-grandchildren. She was a life member of the Victoria Golf Club and during the Second World War was president of the YWCA for 4 years.

Funeral service in McCall Bros. Chapel, Johnson at Vancouver Sts., on Friday, Feb. 16 at 10:15 a.m., with the Ven. Arch. H. J. Jones officiating. Interment at Royal Oak Burial Park. (Flowers gratefully declined.)

HOPKINS — In Victoria on February 14, 1979, Mrs. Dorcas Winnifred Hopkins, born in Ireland and a resident of Victoria since 1938. Predeceased by her husband, George Lionel Hopkins in 1944. She is survived by a sister-in-law, Mrs. John (Ruth) Copley of California; a niece, Mrs. E. McLeod of Victoria; many othr nieces and nephews; several cousins. She was a member of the British Israel Association, a former member of the Amaranth Chapter, O.E.S. and of St. John's Anglican Church.

Funeral service in McCall Bros. Chapel, Johnson and Vancouver Streets on Friday, February 16 at 4:00 p.m. with the Rev. John Vickers officiating, followed by cremation. (Flowers gratefully declined.) Donations, if desired, may be made to the Heart Fund, 1008 Blanshard St. or to the Victoria Conservatory of Music, 1050 Joan Crescent.

JENSEN — In Victoria, B.C., on February 15, 1979, Mr. Donald Edgar Jensen, aged 64 years, born in Calgary, Alberta and a resident of Victoria for many years, late residence, 2951 Harriet Road, formerly of Calgary, Alberta. He leaves his loving wife Evelyn, at home; daughter, Mrs. Donna Heald, North Vancouver, B.C.; grandson, Wesley; brothers, Erik, Calgary, Alberta, Ken, Abbotsford, B.C. and Paul, Comox, B.C.; sister-in-law, Mrs. Joe Wright (Eileen), Victoria, B.C.

Private family service in the Sands Mortuary Limited "Family Chapel of Memories" on Monday, February 19, 1979, cremation. Flowers gratefully declined.
SANDS — VICTORIA

LYNN — In Victoria on Thursday, February 15, 1979, after a short illness, Mrs. Olive Florence Lynn of 450 Niagara Street, a resident of Victoria since 1911. She leaves her loving husband Hugh; her son and daughter-in-law, George and Susan; and grandson Devin of Victoria; two brothers and sisters-in-law, Bert and Elsie Zala and George and Anna Zala of Victoria; two nephews, Dick Zala of Courtenay and Cedric Zala of Montreal; two nieces, Muriel Smith of Victoria and Miss Meta Keys of N. Ireland; also a number of cousins in Victoria and England.

Funeral service in McCall Bros. Chapel, Johnson at Vancouver Street on Monday, February 19, at 2:00 p.m. followed by cremation. (Flowers gratefully declined).

MORRIS — On February 15, 1979, William T., beloved husband of Olga Morris, of 923 Agnes Street, Esquimalt, aged 81 years. Survived also by one daughter, Brenda Beech, Victoria; three grandchildren, Carolyn, Pamela and Robin; four great-grandchildren; brother, Jack and sister, Doris, both in England.

Private family cremation was held. Arrangements through the Memorial Society of B.C. and First Memorial Services Ltd.

MURDOCH — On February 12, 1979, in Victoria, B.C., George Murdoch, aged 85 years, of 2240 Beach Drive, a native son of Victoria. He is survived by his loving wife Emily at the residence; two sons, Alex of Prince Rupert and George of Quadra Island; five grandchildren. He was well-known for his many years of dedicated community service.

A memorial service will be held in Oak Bay United Church on Friday, February 16, at 2:00 p.m., with the Rev. W. Van Druten officiating, cremation. (McCall Bros.)

RONNELIN — In Victoria, B.C., on February 14, 1979, Mrs. Mary Henrietta Ronnelin, aged 79 years, born in Copenhagen, Denmark, and a resident of Victoria for the past 35 years, late residence, 74 Regina Avenue; formerly of Edmonton, Alberta. She leaves her daughter, Mrs. Mary West, 74 Regina Avenue; granddaughter, Mrs. Norma Leibel, Toronto, Ontario, and great-grandchildren, Susan, Karen, Kenneth and Darren.

Service in the Sands Mortuary Limited, "Family Chapel of Memories," on Friday, February 16, 1979, at 3:00 p.m. Rev. L. M. Carlson officiating. Interment at the Royal Oak Burial Park.
SANDS — VICTORIA

SYMONS — On February 14, 1979 at the Victoria General Hospital, Elsie Cameron Symons, aged 76, a native daughter of a Saanich pioneer family (nee Richardson) of 3017 Austin Ave. Survived by her loving husband, William J. Symons; two sisters, Mrs. Margaret Clarke, Coombs, B.C. and Mrs. Helen Thompson, Victoria, B.C.; many nieces and nephews. Mrs. Symons was a long time active member of the Saanich Pioneers Society and will be sadly missed by her many friends and relatives.

Funeral service in McCall Bros. Chapel, Johnson at Vancouver Streets, on Monday, February 19 at 3:30 p.m. with the Rev. Ivan Futter officiating, followed by cremation with interment of the urn in the family plot at St. Stephen's Churchyard. (Flowers gratefully declined).

305 DEATHS and FUNERALS

TAYLOR — Peacefully at her residence on February 13, 1979, Mrs. Marion Miller (May) Taylor, aged 92 years, born in Scotland, and a resident of Victoria, B.C., for the past 89 years, late residence, 204 Superior Street. Predeceased by her husband, Charles in 1950, and her son, Leslie, in 1968. She leaves her son, Mr. Albert Taylor and her daughter, Mrs. W. G. (Evelyn) Randall, Victoria, B.C.; six grandsons, 13 great-grandchildren. Mrs. Taylor was a Rebekah for 72 years; a member of Carne Rebekah Lodge No. 45, I.O.O.F., Victoria, B.C.

Service under the auspices of Carne Rebekah Lodge No. 45, I.O.O.F., will be held in the Sands Mortuary Limited, "Memorial Chapel of Chimes," 1803 Quadra Street, Victoria, B.C., on Friday, February 16, 1979, at 1:00 p.m. Rev. A. Calder officiating. Interment at the Royal Oak Burial Park.
SANDS — VICTORIA

WELLS — Michael Barry Leicester, on February 14, 1979, at Lady Minto Hospital, Ganges, at the age of 19 years, after a long and gallant fight against overwhelming odds, has gone home to God. He leaves to mourn his Mother, Johnnie; Father, H. Barry; Brothers, Stephen, Simon; Sisters, Judith and Melissa; Grandmother, Mrs. Ethel Campbell of Brampton, Ontario; Aunt Dorothy Bee of Regina, Saskatchewan; Aunt and Uncle, Dr. and Mrs. H. McCracken and Cousins Anne, David, Douglas and Donald of Brampton, Ontario, and countless friends.

Funeral service will be held 1:30 p.m., Friday, February 16, in St. George's Anglican Church, Reverend Peter McCalman and Father P. Bergin officiating, followed by interment in the Memorial Cemetery, Ganges. Arrangement by Goodman Funeral Home, Ganges.

WILSON — In Victoria, B.C., on February 13, 1979, Mr. Robert McLuckie Wilson, age 65 years. Born in Swift Current, Saskatchewan. Had been a resident of Victoria for the past 16 years, late residence, 401-1635 Cook Street, formerly of Moose Jaw, Saskatchewan. He leaves his wife, Anne Maire, at home; daughter, Donna Puff, Regina, Saskatchewan; son, Robert (Bob) Wilson, Victoria, B.C.; eight grandchildren; one great-grandchild; sister, Jean Housego, Nanaimo, B.C. The late Mr. Wilson was a veteran of the Second World War and a member of The Royal Canadian Legion, Britannia Branch No. 7, Victoria, B.C.

Service in the Sands Mortuary Limited "Memorial Chapel of Chimes's on Friday, February 16, 1979, at 2:15 p.m. Tony Roberts officiating, cremation. Flowers gratefully declined. Those so desiring may contribute to the Canadian Cancer Society, 857 Caledonia Avenue, Victoria, B.C.
SANDS — VICTORIA

309 IN MEMORIAM

CHALIFOUR - In loving memory of David. - J.C.

HIBBERT - In memory of Mary-Jane (Agar) who passed away February 16, 1976.
Forever remembered, sadly missed and loved by her mother, her family Gregory, Mark and Julie, relatives and friends.

PITT — Robert S. In memory of my husband who died Feb. 17th 1973.
—Sadly missed, remembered always, by his loving wife Ella and family.

PRICE - In loving memory of our dear Mother who passed away one year ago today.
Loving and kind in all her ways,
Upright and just, to the end of her days,
Sincere and true, in her heart and mind,
Beautiful memories, she left behind.
Sadly missed be her daughter and son-in-law, Edie and Dick Roe.

RIDEOUT — In loving memory of Margaret, who passed away Feb. 16, 1976.
—Ever remembered by loving son, Jamie, Mom, Dad and family.

310 FUNERAL DIRECTORS

McCall's

FRIDAY
HEISTERMAN
Mrs. Margaret
10:15 a.m. FLORAL CHAPEL
MOORE
Mr. Lloyd E.
2:00 p.m. FAMILY CHAPEL
MURDOCH
Mr. George
2:00 p.m. OAK BAY UNITED CHURCH
HOPKINS
Mrs. Dorcas W.
4:00 p.m. FLORAL CHAPEL

MONDAY
RUTHERFORD
Mrs. May Rose
10:30 a.m. FAMILY CHAPEL
CUTHBERTSON
Mrs. Esther
1:00 p.m. FAMILY CHAPEL
LYNN
Mrs. Olive F.
2:00 p.m. FLORAL CHAPEL
SYMONS
Mrs. Elsie C.
3:30 p.m. FLORAL CHAPEL

McCALL BROS.
Funeral Chapels
1400 VANCOUVER STREET AT JOHNSON
For Funeral Information
Phone 385-4465

Sands
COMMUNITY CHAPELS DEDICATED TO SERVING Vancouver Island Families HERE WHEN YOU NEED US
Your Seven Community Chapels

VICTORIA	388-5155
SIDNEY	656-2932
COLWOOD	478-3821
DUNCAN	746-5212
LADYSMITH	245-2331
NANAIMO	753-2032

We Care About Vancouver Island Families

Hayward's (B.C. Funeral Co.)
Thomson & Irving
Funeral Chapels
1625 Quadra St.
386-3505

CUNNINGHAM FUNERAL CHAPEL
1155 FORT STREET
Phone 384-5512 or 384-8626
Offering dignified moderate service for all. Geo. S. Cunningham, owner, manager.

FIRST MEMORIAL SERVICES
Serving the Public and Exclusive Area. Undertakers for the Memorial Society of B.C. 658-5244.

311 MONUMENTALS

STEWART MONUMENTAL WORKS LTD.
ESTABLISHED 1896
Marble fireplace and tabletops.
1403 May St. 384-3452
Memorial of Distinction

Mortimer's Monuments
383-6421
709 KINGS RD. (at Douglas)
FOUNDED 1877

Naples disease 'epidemic'

Military to disinfect city

ROME (AP) — An international medical team said Thursday a mystery disease that has killed 64 babies in Naples has reached epidemic proportions. City officials called in soldiers to disinfect the city.

Team members said the ailment was caused by a combination of viruses—including one called syncytial, which has been held responsible for outbreaks of respiratory ailments in northern Europe and the United States in recent years.

"Every year it is tracked in Washington, D.C., and Seattle," Dr. Stephen Suffin, a virologist with the National Institutes of Health in Bethesda, Md., told reporters.

Soldiers and military equipment and vehicles will be used to help disinfect streets, schools, nurseries and public buildings in the city of 2.8 million persons, Naples officials said. Military doctors will assist local pediatricians.

Naples has been called the Calcutta of Europe because of its unsanitary living conditions and outbreaks of illness. Most of the victims have come from crowded slums or from Ercolano, a poor suburb at the foot of Mount Vesuvius.

Findings of the seven specialists from the United States, Britain, France and Yugoslavia were announced at a news conference at the health ministry after the team toured hospitals and laboratories in Naples.

The specialists said most of the deaths in Naples were caused by a combination of viruses and that no vaccine has been developed although several are being studied in the United States.

Suffin said the main virus—syncytial—strikes four- to six-month-old infants hardest. It was first detected in the United States in 1956, he said.

Dr. Augusto Giovanardi, chief of the Italian commission studying the outbreak, summed up the findings by saying the malady is not new in Italy or elsewhere and is an epidemic of an acute respiratory virus that reaches its peak in the winter.

He said findings date from last December but no firm conclusions were reached about earlier deaths.

Doctors have described the symptoms as breathing difficulties, high fever, vomiting and coma. Death, if it results, comes within two or three days from suffocation.

Suffin said the death rate in Naples from the virus appeared to be about the same as in the United States, although U.S. statistics do not include a specific category for deaths from the syncytial virus.

Lyon pledges new spending to aid needy

WINNIPEG (CP) — Manitoba's Progressive Conservative government promised Thursday to loosen its purse strings to provide new health, education and social service programs to those who need them most.

In the speech from the throne opening the 1979 session of the legislature, the government also broached the possibility of a larger role for the private sector in automobile insurance and retail liquor sales.

The speech, read by Lt.-Gov. F. L. Jobin, paid particular attention to the needs of children in this International Year of the Child with plans for curbing child abuse, increased daycare subsidies and more funds for public schools to teach the handicapped and disabled.

The throne speech echoed Premier Sterling Lyon's oft-repeated concerns about keeping government spending under control, making government more efficient and removing unnecessary regulations from both individuals and businesses.

But it also heralded a number of new initiatives for the Conservatives.

One legislative priority is to make it harder for errant breadwinners to evade court orders for maintenance payments.

A white paper on federal and provincial tax rebates was promised during the next few months to recommend ways of getting maximum benefits to those with the greatest need.

For the elderly still living at home, a new kind of daycare program was mentioned, to be operated from nursing homes.

The mining industry was promised a new system of royalties in hopes of spurring new investment and more jobs.

Workers were assured that greater efforts would be made to increase awareness of safety on the job, although there was no mention of stricter enforcement of existing safety and health regulations.

The biggest surprise in the throne speech was the attention paid to non-economic problems that have received relatively little attention since the Lyon government came to power in October, 1977.

New health care institutions were promised for rural areas and a new 48-bed psychiatric facility in Winnipeg. Dental-care programs for children are to be extended into remote communities with the help of the Manitoba Dental Association.

Subsidies for hearing aids for children, assistance to needy foster parents and more programs in the community for the mentally retarded all were mentioned in the speech.

Premier Lyon has a well-known preference for private rather than public enterprise. But the throne speech stopped short of promising private business access to retail liquor sales in urban areas or of breaking the monopoly on basic auto insurance now held by the Manitoba Public Insurance Corp.

The speech referred briefly to opening up more Crown lands for farming and recreation, but gave no details.

Thirsty cars 'stupid'

WASHINGTON (UPI) — A U.S. House subcommittee chairman said Thursday Congress could not help the U.S. auto industry in meeting foreign competition just because of the "stupidity" of American auto makers in not being able to produce a gas-efficient car.

"I think the workers ought to strike the plants until they come up with an automobile that's fuel efficient," Ohio Democratic Representative Charles Vanik, chairman of the House Ways and Means trade subcomittee, told United Auto Workers representatives.

During public hearings, Vanik said the unions and auto companies were to blame for the industry's problems with import competition because they continued to manufacture "those gas guzzling monsters."

"I don't think we can bail you out with trade adjustment assistance or anything else because of the stupidity of our auto manufacturers in not being able to produce a gas efficient automobile," Vanik said.

"If you can't produce a gas-efficient auto" like Japanese car manufacturers do, "then you should get a licence and produce what they do," Vanik said.

He said if the U.S. auto industry did not start producing more gas-efficient cars, "you're going to be stuck with those monsters. You're going to find yourself with a horrendous import problem, and it's going to be largely of your own making."

Vanik made his remarks as UAW representatives testified in support of legislation that would provide trade adjustment assistance to industries hurt by imports.

He said Americans were buying more expensive foreign imports because "they have such a narrow choice" from U.S. auto companies. He said the companies failed "to provide a decent variety of options to the American people."

"The docks are loaded with Datsuns," Vanik said. "They are having some trouble selling them now only because of the high price," which, he said, was caused by the depreciation of the dollar.

Leonard Page, the UAW's assistant general legislative counsel, agreed with Vanik's criticism generally, but said the union was not to blame for the situation.

"I only wish we did have the power to change it," Page said. "We don't have the means of forcing the companies to be more competitive."

Tragedies averted by pilots

CHICAGO (AP) — A cargo plane swerved off a runway Thursday to avoid colliding with a passenger jet carrying 115 persons, O'Hare International Airport authorities said.

It was the second airport runway mishap Thursday in the United States. There were no injuries in either incident.

A Boeing 747 cargo plane, which had just arrived at O'Hare from Seattle was headed down a runway when a Delta 727 jet with 115 persons aboard crossed its path. The cargo plane swerved to avoid the jet, coming to rest in snow 150 feet from the runway.

Jack Harrington, air safety investigator for the U.S. transportation safety board, said the landing gear on the cargo plane collapsed during the incident, causing part of the nose, left wing, left body gear and one engine to be sheared off.

Meanwhile, in Miami, a spokesman for the U.S. Federal Aviation Administration described a runway incident earlier in the day as "nothing serious."

A crew of three on a Boeing 727 cargo jet was not injured when the plane veered off a runway when its landing gear collapsed during a landing at Miami International Airport.

Ambush kills Spanish guard

MADRID, Spain (AP) — A member of Spain's civil guard was shot and killed Thursday by two gunmen waiting in ambush outside his suburban Madrid home, police reported. A spokesman said the gunmen were believed to be members of GRAPO, a Maoist group which claimed responsibility for the assassination in Madrid last month of Supreme Court Justice Miguel Cruz Conde.

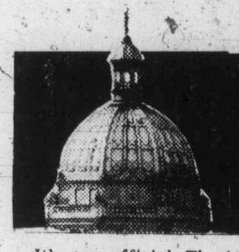

Under the dome

It's now official. The $15-million redevelopment of the B.C. Cancer Control agency has begun.

Health Minister Robert McClelland turned the sod at the A. Maxwell Evans Clinic Thursday. Phase one of the over-all project will provide for expansion of the radiotherapy department at a cost of $1,552,143.

The department will house a high-energy linear accelerator for radiation treatment and a simulator for treatment planning.

Construction is scheduled for completion in September, 1981.

●

Opposition Leader **David Barrett** will head a team of NDP MLAs when public meetings are held in Kelowna and Penticton next month.

On Friday, March 2, the group will be in Penticton for an 8 p.m. meeting.

The following day meetings will be held in the Capri Inn, Kelowna.

At both meetings the NDP caucus will receive briefs from individuals and organizations and discuss specific regional problems.

On the third day of the Okanagan Valley trip, the caucus will attend a regional policy conference at the Capri.

Barrett, Rosemary Brown, Dennis Cocke, Chris D'Arcy, Norman Levi, Karen Sandford, Bob Skelly, Dave Stupich and Barbara Wallace will make the trip.

●

Tory Leader **Vic Stephens** says he's getting annoyed at **Premier Bennett's** "unprecedented delay" in announcing the spring session of the Legislature.

Odds makers are calling opening day for March 15 or March 22 but no hints as to how close those odds are coming from the premier's office.

Last year the House opened on March 30.

Stephens says his main complaint is not the lateness of the opening but the fact that the premier won't say when it will be.

Last year MLAs were told in January that the House would sit in March.

●

New Democratic Party economic development critic **Gary Lauk** claims the government is "actively helping a U.S. corporation to gain more control over the B.C. Telephone Company."

Lauk contends that General Telephone and Electronics of Connecticut "will tighten its grip on B.C. Tel, increasing the outflow of profits made off B.C. customers to the U.S. head office."

Bennett claims the reverse will take place, that the latest share juggle will bring back under B.C. control two companies, Lenkurt Electric and Automatic Tel, which have been under direct U.S. control.

●

If your oak trees, fruit trees and ornamental trees have been ravaged by winter moth, there is now a free control booklet available.

The B.C. Ministry of Agriculture, Publications Office, Parliament Buildings, Victoria, B.C. V8W 2Z7 is the place to write to find out what the winter moth looks like and how to control its growth.

●

Hugh Brown, 71, of Vancouver, has received a $31,000 provincial lottery grant to further his self-imposed task of providing a new ultrasonic diagnostic machine for the cancer control clinic.

Brown took on the task of raising $40,000 for the machine two years ago when his late wife was being treated for cancer. His personal efforts through small raffles raised $28,000, but inflation pushed the cost of the machine to $58,000 just a few months ago.

In desperation he applied to the lotteries fund for help. **Provincial Secretary Hugh Curtis** gave him the happy news Thursday. A cheque for the $31,000 required to put the fund drive over the top was on the way.

●

The *MV North Island Princess* running between Kelsey Bay and Beaver Cove will make her last run Feb. 28.

Transport, Communications and Highways Minister Alex Fraser said Thursday the vessel will no longer be needed now the Sayward-Port Hardy-Kelsey Bay-Beaver Cove road links are in use.

●

Consumer and Corporate Affairs Minister James Nielsen has postponed his scheduled meeting with provincial broadcasters to discuss beer and wine advertising on radio and television.

Nielsen says he isn't ducking the issue but has learned that there are surveys being conducted in virtually every province and that it makes sense to wait until those surveys are completed before making further moves.

Walter Gray, president of the B.C. Association of Broadcasters, agrees.

●

The costs of staging the World Cup downhill races at Whistler Mountain March 9 will be partly underwritten by $63,580 from the provincial lottery fund.

The grant, approved Thursday by Provincial Secretary Hugh Curtis, amounts to one-third of the cost.

Wise Way Transportation Ltd. will be revising their Charter Passenger Tariff, to take effect on March 12, 1979. Objections may be made to the Superintendent of Motor Carriers Commission in Burnaby, B.C. This notification subject to the consent of the Motor Carriers Commission.

Wise Way
Transportation Ltd.
583 Margaret Street
Victoria, B.C. V8Z 6C9
479-3951

NOTICE TO CREDITORS
RE THE ESTATE OF NORMAN ROY POLLARD, formerly of No. 17, 6110 Seabroom Road, Sooke, British Columbia.

Creditors and others having claims against the above Estate are required to send full particulars of such claims to MARGARET ANN POLLARD, 4860—206th Street, Langley, British Columbia, on or before the 15th day of March, A.D. 1979, after which date the Estate's assets will be distributed, having regard only to claims that have been received.

Margaret Ann Pollard,
Executrix
by John L. Chipperfield, Esq.
Eirikson, Chipperfield & Gould.

NOTICE TO CREDITORS AND OTHERS
In the Matter of the Estate of ALFRED SKINNER, late of 1000 Carolwood Drive, Victoria, B.C., Deceased.

NOTICE IS HEREBY GIVEN that creditors and others having claims against the estate of the above-named deceased are hereby required to send them to the undersigned Agent for the Executrix at P.O. Box 580, Victoria, B.C. V8W 2P6 before the 26th day of March, A.D. 1979, after which date the Executrix will distribute the said estate amongst the parties entitled thereto, having regard only to the claims of which she then has notice.

ROYAL TRUST
CORPORATION OF
CANADA
Agent for the Executrix
By its Solicitors
MESSRS. HORNE, COUPAR,
MANSON & SHAW

NOTICE TO CREDITORS AND OTHERS
IN THE MATTER OF THE ESTATE OF IRENE ADELINE SHEPPERD, DECEASED

NOTICE is hereby given that creditors and others having claims against the Estate of IRENE ADELINE SHEPPERD, deceased, formerly of Suite 410, 487 Jubilee Street, in the City of Duncan, in the Province of British Columbia, are required to send full particulars of such claims to 271 Ingram Street, Duncan, in the Province of British Columbia, on or before the 27th day of March 1979, after which date the estate will be distributed, having regard only to claims that have been received.

EDWARD GEORGE
SHEPPERD
and
CO—OPERATIVE TRUST
COMPANY OF CANADA
Executors
Solicitors
COLEMAN LaCROIX
NESBITT O'SHEA
Barristers and Solicitors
271 Ingram Street
Duncan, British Columbia

MINISTRY OF FORESTS
VANCOUVER FOREST REGION
NOTICE OF STAND
TENDING CONTRACT(S)

SEALED TENDERS for the following Juvenile Spacing contract(s) will be received by the Regional Manager, British Columbia Ministry of Forests, 355 Burrard Street, Vancouver, B.C., V6C 2H1, on the date shown below:

(1) Contract ST 92B13-29 JS. Located Coronation Mountain, Ranger District #21 Duncan. On 129.58 Ha. Viewing Date February 22, 1979, leaving Duncan Tool Cache, 5400 Trans Canada Hwy., at 10:00 a.m.

Note: Viewing of this site prior to submitting a tender is mandatory.
Deadline for receipt of Tenders is 15:30 March 1, 1979.

Tenders must be submitted on the form in the envelopes supplied which, with paticulars, may be obtained from the Forest Ranger(s) indicated or from the Regional Manager, Ministry of Forests, located at 355 Burrard Street, Vancouver, B.C., V6C 2H1.

* Lowest or any tender will not necessarily be accepted.

FORM No. 1
LAND ACT
NOTICE OF INTENTION
TO APPLY FOR
A DISPOSITION OF
CROWN LAND

In Land Recording District of Victoria and situated in Fulford Harbour, South Salt Spring Island, Cowichan Land District.

Take notice that OTTER BAY LOGGING LTD. of RR#1, Cowichan Station, B.C., V0R 1P0, a logging company, intends to apply for a foreshore lease of the following described lands:

Commencing at a post planted at the high-water mark of Fulford Harbour and being N.23°07'30" E. 227.4 metres from the southeast corner of Section 14, Range 1, South Salt Spring Island, Cowichan District; thence east 150 metres; thence north 150 metres; thence N. 40° W. 294.13 metres; thence S. 45° W. 212.13 metres; thence in a southeasterly direction; thence along said high-water mark to point of commencement; and containing 7.341 hectares, more or less.

The purpose for which the disposition is required is log booming and log storage.

OTTER BAY LOGGING LTD.
By its Agent
HAROLD P. SANDSTROM, R.P.F.
Consulting Forester
Dated February 10th, 1979

GREATER VICTORIA
WATER DISTRICT
479 Island Highway,
Victoria, B.C.
V9B 1H7
TENDERS FOR 6-INCH
DUCTILE IRON
AND P.V.C. PIPE

Sealed tenders will be received by the Greater Victoria Water District up to 2:00 p.m., Friday, Feburary 23, 1979, for the supply and delivery of approximately one 40-foot trailer load of 6-inch D.I. class 150 water pipe; without copper connectors, and one 20-foot trailer load or one half a 40-foot trailer load, of 6-inch P.V.C. class 150 water pipe.

The lowest nor any tender will not necessarily be accepted.

Greater Victoria Water
District,
479 Island Highway,
Victoria, B.C.V9b 1H7

Transport Canada — Transports Canada

SEALED TENDERS for the project(s) or services listed below, addressed to the undersigned at 739 West Hastings Street, Vancouver, B.C., V6C 1A2, and endorsed with the project name and number, will be received until 3:00 p.m. local time on the specified closing date. Tender documents can be obtained at the office of the undersigned, Room 405, 739 West Hastings Street, Vancouver, B.C.

Project No. 2-D-63 — Alterations and Additions to Air Terminal Building at Campbell River Airport, B.C.

Closing Date: 3:00 p.m., PST, March 1, 1979

Deposit: $25.00

Tender documents may also be seen at the Amalgamated Construction Association of B.C., 2675 Oak Street, Vancouver, B.C.; Construction Plan Services, 3785 Myrtle Street, Burnaby, B.C.; Construction Association of Victoria, 1075 Alston Street, Victoria, B.C.; and North Vancouver Island Construction Association, 101—1180 Ironwood Road, Campbell River, B.C.,

INSTRUCTIONS

Deposit for plans and specifications must be made in the form of a CERTIFIED BANK CHEQUE to the order of the Receiver General for Canada, and will be released on return of the documents in good condition within 14 days from the date of tender opening.

To be considered each tender must be submitted in duplicate on the forms supplied by the Department, and must be accompanied by the security specified on the tender documents:

The lowest or any tender not necessarily accepted.

F. B. WONG,
Regional Supply Officer
Canadian Air
Transportation
Administration
Telephone: 666-1378
Telex: 04-54320

AUCTION

Under and by virtue of the Warehouseman's Lien Act, an auction sale will be held at Kilshaws, 1115 Fort St., Victoria, on Feb. 23, and thereafter to recover storage accounts due and owing from the following: E. Hala, Lot No. 3981; K. Robson, Lot No. 338; A. Morgan, Lot No. 4163; J.K. Mason, Lot No. 4109; B. Hakli, Lot No. 4098; P. Bruce, Lot No. 4263; W.E. White, Lot No. 3945.

CANTIN'S MOVING AND
STORAGE LIMITED
742 Pembroke St. 385-3476

VICTORIA GENERAL HOSPITAL
NORTH
INVITATION TO TENDER

Sealed Tenders in separate envelopes clearly marked "Project V1-0166 — Site Development — Victoria General Hospital North, Victoria, B.C." will be received by:

The Treasurer, Capital Region Hospital & Health Planning Commission, 524 Yates Street, Victoria, B.C. V8W 2S8, not later than:

3:00 p.m., Pacific Standard Time, Wednesday, 7 March, 1979, at which time and place the tenders received will be opened in public.

Tender documents are available from the date of 16 February, 1979, on at the office of: Beinhaker Irwin/Russell Vandiver, Architects, 1132 Hamilton Street — 3rd Floor, Vancouver, B.C. V6B 2S2.

Enquiries to be directed to Mr. M. W. Poray, MRAIC, Telephone (604) 689 3891.

Tenders must be submitted on Tender Forms and in accordance with the Instruction to Bidders contained in the tender documents. The documents are available on deposit of certified cheque made payable to the architects in the amount of $50.00 per set.

Tender Documents can be viewed at the following addresses:

Amalgamated Construction Association of B.C.,
2675 Oak Street, Vancouver, B.C., and
7503 — 6th Street,
Burnaby, B.C., and in Victoria at
1075 Ashton Street,
Victoria, B.C., and
524 Yates Street,
Victoria, B.C.

The project is comprised of bulk excavation for Hospital Buildings, Roads and Parking facilities and includes Road Construction and installation of some services.

Bid Bond in the amount of 10% of the tender must accompany the Tender Documents. The successful bidder will be required to provide Performance Bond and a Labour and Material Payment Bond both in the amount equal to 50% of contract price.

The lowest or any tender not necessarily accepted.

KILSHAWS
1115 Fort St.
384-6441
AUCTION
FRIDAY, 7 P.M.
CASH REGISTERS
DESKS

ESTATE CAR
1976 MERCURY COMET
8 cyl. P.S.-P.B.-A.C.

Chesterfield Stes.
Captains Bed

SHERIFF'S SALE
Under and by virtue of a Writ of Seizure and Sale issued out of the County Court of Vancouver Island, Victoria Registry, and to me directed against the goods and chattels of M & J Carpet Trend Ltd., I have seized the following goods and chattels and have instructed KILSHAWS AUCTIONEERS LTD. to offer the same for sale by public auction on their premises at 1115 Fort Street, Victoria, B.C.

NEW CARPETS
CARPET SAMPLES
Elec. Add Machine, etc.

W. A. Lee
Sheriff
Vancouver Island
Region No. 1

CHINA — GLASS
BRIC-A-BRAC
A capacity auction of over 300 quality items on display daily at
KILSHAWS

3 SESSION
ESTATE
AUCTION
(John Linklater Estate)
Wed., Feb. 28th—7 P.M.
Fri., Mar. 2nd—
1 P.M. and 7 P.M.
(see later ads for details)
KILSHAWS
AUCTIONEERS LTD.

Special Offer
FOR PRIVATE PARTY
CLASSIFIED ADVERTISERS
Use this handy coupon to place your Classified Advertisement and save money

Name .....
Address .....
Phone No. .....
Signature .....
No. of insertions ..... Amount Enclosed $.....

FILL OUT AND MAIL TO
SPECIAL OFFER
Victoria Press,
P.O. Box 300,
Victoria, B.C.
V8W 2N4.
OR
DELIVER IN PERSON TO
2621 Douglas St.,
Victoria, B.C.

Your ad will run as soon as possible upon receipt of this coupon and payment or please specify consecutive dates.

Classification Number ..... 10 WORDS MINIMUM

10 Words for 1 insertion in The Daily Colonist and Victoria Times: $1.20
12¢ for each additional word.
10 Words for 3 insertions in The Daily Colonist and Victoria Times: $2.85
28¢ for each additional word.
10 Words for 6 insertions in The Daily Colonist and Victoria Times: $4.50
45¢ for each additional word.

Victoria Press Box Charge $3.25 per month.
Replies to be mailed ____ Replies to be held for pickup.

All ads must be written in regular classified style, and run on consecutive days.

All real estate, mobile home, rental and business advertising is considered to be commercial advertising and will not qualify for this special offer.

SEND CHEQUE or MONEY ORDER
— NO REFUNDS —

THE DAILY COLONIST
AND VICTORIA TIMES

Haida culture, logging tied in court case

An environmental group battling Forests Minister Tom Waterland over what it says is the survival of the Haida culture, is preparing for a Feb. 21 court date in Vancouver.

The Islands Protection Society has petitioned for a public hearing into the renewal of Tree Farm Licence 24 on southern Moresby Island in the Queen Charlotte Islands.

TFL 24 is held by Rayonier Canada (B.C.) Ltd.

The petitioners include Gary Edenshaw and Nathan Young, both Haida Indians. Young is the Haida hereditary chief of the Tanu and southern Moresby region.

The society's application states the southern Moresby region is a "unique wilderness environment unlike any other in the world."

The application also states that clear-cutting in the region "will result in removal of all prime cedar trees and thus completely destroy the Haida culture."

Society lawyer is Garth Evans, a former student of Vancouver lawyer Andrew Thompson. Thompson is the former commissioner of the West Coast Oil Ports inquiry.

Quebec reporter shut out

Giscard ducks Barre queries

PARIS (AFP) — French President Valery Giscard d'Estaing refused to answer questions at a news conference Thursday about the just-concluded visit to Quebec of French Premier Raymond Barre.

Giscard interrupted a Quebec journalist in the middle of a question on the subject, and turned to another person who wanted to ask about something else.

When the Quebec journalist tried again, asking whether Quebec could not expect something more from Barre than a series of diplomatic statements, Giscard replied that he had nothing to add to what the French premier had already said.

Barre was careful during his six-day visit to Ottawa, Quebec City and Montreal to refrain from any comment on internal Canadian politics, rejecting efforts by Prime Minister Trudeau to enlist him in the cause of Canadian unity and by Quebec Premier Rene Levesque to win him over to Quebec independence.

Radio fees up in April

OTTAWA (CP) — Increased fees for mobile radio stations—such as the type used by taxi companies and ambulance services—go into effect April 1, the communications department said Thursday.

Not affected by the increases are commercial stations, amateur or ham stations, and general radio service (CBs).

Also to be increased are fees for radio facilities operated by major public telecommunications carriers, such as Bell Canada.

For land mobile stations, fees will increase from $10 to $15. For base stations the increases will depend upon the number of transmit-and-receive frequencies used.

Stations in more heavily populated areas, such as Toronto, Montreal and Vancouver, will pay more than the rural areas.

The department said the new fees meant a balancing of the costs of radio spectrum management and income.

"This is in accord with the principle that the cost of licensing radio stations should be borne by the licensees and not by taxpayers generally," it said.

Bacteria strike cattle

OTTAWA (CP) — Scientists are trying to discover which additive in cattle feed has caused a salmonella outbreak in 150 dairy herds in the Quebec City region, Agriculture Minister Eugene Whelan said Thursday.

He told Adrian Lambert (SC-Bellechasse) in the Commons that it appeared to be a product from Manitoba or something that got into the feed while being transported in railway boxcars.

There's no danger to persons consuming milk from infected herds as long as it is pasteurized, he said.

Salmonella in humans becomes food poisoning and causes severe diarrhea and violent cramps.

Whelan said new feed supplies are being provided by the supplier and steps are being taken to decontaminate feed storage areas.

Lambert said a Quebec agriculture official said the feed had to be tested in Calgary because the agriculture department didn't have any adequate labs in Eastern Canada.

Whelan said with the feed coming from Manitoba, it was just as well the lab was in Calgary.

Whelan said legal precedents exist to ensure farmers are compensated by the feed company.

Pilot killed in air crash

CAPE TOWN (AP) — Two South African Air Force jet fighters crashed in separate but related accidents east of Pretoria on Thursday, killing one of the pilots, newspaper reports said.

the Bay

open tonight 'til 9 p.m.

Save 10 to 20% on Baycrest Interior paint

You could paint yourself into a brand-new-looking room, and save money to boot. Or brighten your corner with mirror tiles or special order wallpaper, and still save!

Baycrest Interior Latex Paint
Wash up with soap and water. In custom colours and white. Reg. 11.99.
Sale **9.99** gallon

Baycrest Interior Alkyd
A semi-gloss paint that cleans up with solvent. In custom colours and white.
Sale **10.99** gallon, **3.59** quart

Baycrest Interior Alkyd
A low-lustre paint that cleans up with solvent. In custom colours and white.
Sale **10.99** gallon, **3.59** quart

Baycrest Interior Latex Semi-Gloss
Clean up with soap and water. One gallon covers approx. 500 square feet. In custom colours and white.
Sale **10.99** gallon, **3.59** quart

Prices in effect until February 24
Hardware, Lower Main

Mirror tiles
Package of 6 tiles covers 6 square feet.
Sale **5.99**

Mac Tac
Self-adhesive, in 2 yard pack.
Sale **1.69**

6 foot aluminum ladder
Lightweight ladder, ideal for household use.
Sale **22.99**

Special order wallpaper
Choose from 500 different patterns. Please allow for delivery. (Special in-stock patterns available now at sale price in Downtown Vancouver, Victoria, Lougheed, Park Royal and Champlain.)
Sale **20% off**

Norwall roll wallpaper
Pre-pasted, vinyl coated and dry strippable wall coverings in a good choice of contemporary colours. 11 yard bolts regularly 7.99, 9.99 and 14.99.
Sale **20% off**
While quantities last.

The Bay also accepts Master Charge or Visa.

Save 30% on Jetliner luggage

Spending winter in the sun? Dominion's three-piece Jetliner luggage set gets you going in style. It's casual with an international flair, durable and lightweight. And, so attractive you'll be proud to arrive. This Canadian-made zippered set consists of a tote bag, 20" carry-on and 26" pullman on wheels. And, the easy-care vinyl comes in rust, tan or navy blue. A centre buckled strap on each piece provides extra protection for heavy-duty wear. And, now at the Bay, you can pack up terrific savings, too. Regular 99.95.

Sale 69.99

Discontinued Luggage Pieces
25% off
Choose from a broken assortment of discontinued luggage including Dominion "Concorde", National "Tweed", Latinas "Nylon Collection" and Holiday "Stradellini". Shop early for the savings while quantities last.

Prices in effect until February 24 while quantities last.
Luggage, Main Floor

STORE HOURS: MONDAY, TUESDAY & SATURDAY 9:30 A.M. TO 5:30 P.M.
WEDNESDAY, THURSDAY & FRIDAY 9:30 A.M. TO 9:00 P.M. TELEBUY 385-1311.

Hudson's Bay Company

Island
109 Ingram Street
Duncan
Ph. 746-6181

The Daily Colonist.

Vancouver Island's leading newspaper since 1858

Showers, high 6
Weather Details on Page 2

No. 55 — 121st Year | Victoria, British Columbia, Friday, February 16, 1979 | 15¢ Daily, 30¢ Sunday

Fulton
. . . not asked to resign

Fulton charged with impaired driving

VANCOUVER (CP) — Mr. Justice E. Davie Fulton of the B.C. Supreme Court was charged with impaired driving Thursday following a police investigation of Feb. 10 traffic accident.

Crown counsel Colin Sweeney said the the judge would appear in Vancouver provincial court March 14.

Fulton, once a federal justice minister in the Conservative government of former prime minister John Diefenbaker, was given a 24-hour roadside suspension by a city police officer Feb. 10 after the officer attended a traffic accident that involved Fulton.

Sweeney said, however, that the impaired charge does not relate to that suspension. Under a section of the Motor Vehicle Act, police can suspend the licence of drivers they suspect have been drinking.

On Wednesday, Fulton issued a public apology to Allan McEachern, chief justice of the B.C. Supreme Court, the drivers of the two vehicles involved in the accident and members of the judiciary for any embarrassment or inconvenience he may have caused them.

In addition to promising to pay for any damage caused to the vehicle, Fulton said he apologized to the police officer for using what he called "intemperate language", adding that the officer behaved excellently.

In a written statement distributed to the press, Fulton said he was glad to be given the roadside suspension and clearly was not in any condition to be driving that day.

He promised such an incident would never occur again.

McEachern said he would not ask Fulton, 62, to resign because of the impaired driving charge.

He also said he had not decided if the Canadian Judicial Council should investigate the incident.

He said and it was up to Fulton or to Parliament to decide whether he should continue as a judge.

McEachern said other judges in British Columbia had been charged with impaired driving but were not asked to resign.

He said he would use Fulton's three-week vacation to decide if the judge should continue to hear cases while his charge is before the courts. The chief justice said he would have to weigh what he called an isolated incident against Fulton's record.

B.C. Attorney-General Garde Gardom said he expecteds Fulton would not sit on the bench until his impaired driving case had been dealt with in court.

Gardom said McEachern must decide whether Fulton may sit with the charge against him still pending, but personally, he thought it unlikely the judge would be permitted on the bench until the case is concluded.

Gardom said he does not have the authority to suspend the judge or issue him a leave of absence.

"I can have my personal attitude on the thing and my personal attitude is that he should not sit," he said.

CLARK PLEDGES GAINS-TAX BREAK FOR CANADIAN-FIRM SHAREHOLDERS

'Out of socks, into stocks'

VANCOUVER (CP) — Conservative leader Joe Clark said Thursday night he will give a tax break to shareholders in Canadian-controlled companies by exempting them from capital gains taxes if his party wins the next federal election.

Clark told a $125-a-plate fund-raising dinner that the policy would encourage Canadians to invest in companies managed and controlled by Canadians.

"The money is there — the incentive is not," he said. "Last year Canadians were saving more than 10 per cent of their income."

The leader said he wanted to get that money out of Canadian socks and into Canadian stocks.

Incentive to market shares

"It will be an incentive, too, to privately-owned companies to broaden their equity participation by offering their shares on the public market," he said.

Clark said the tax incentive plan would cost the government $50 million.

He said half of all Canadians who own shares earn less than $20,000 a year and that 40 per cent of all shareholders are classed as blue collar, trade union members or clerical workers.

The leader also said his government would revise the tax system to make it easier for companies to sell shares to their employees.

He also referred to his promise made last year to offer partial deductions on mortgage interest and property taxes which he said will stimulate the economy.

The promises were part of the Conservative leader's program for the country's economic recovery: economic growth in the private sector; a balanced budget in the public sector, and a tax system that encourages more Canadians to build a stake in their country.

Chastising the Trudeau government for abusing its taxing and spending power, Clark said it had driven Quebecers to separatism through its concentration of power, and that pattern of control had been applied to economic policy with the same disastrous results.

"As a result, we have investment flooding out of the country, record inflation, record unemployment, and a state of deep hostility between the private and public sectors."

Clark said Trudeau has told Canadians that they must lower their sights for economic growth and get used to less of everything, rather than raising his own sights on potential growth.

"He sells Canada short. That is why his government must go."

Joe denies any vow to exclude Stevens

VANCOUVER (CP) — Joe Clark denied Thursday that he promised leading bankers that Sinclair Stevens, the party's finance critic, would not be finance minister if the party wins the coming federal election.

Clark said he has never said any such thing and the only cabinet post that has been decided if his party is elected is that of prime minister.

Clark said there are many people who would handle the finance portfolio well and Stevens, a Toronto MP, is among them.

A spokesman for Clark said the current list of prospects includes Stevens, Ontario MP Bob deCotret, Newfoundland MP John Crosbie, Ontario candidate Mike Wilson, executive vice-president of the Toronto-based investment firm Dominion Securities, and Pat Carney, the party's candidate in Vancouver Centre.

The *Toronto Star* Thursday quoted a senior official of one of the major chartered banks as saying that "when we voiced our concern at an off-the-record lunch with Clark, he gave us his undertaking that should his party win the next election Stevens would not get the finance job."

The newspaper said Clark's decision about Stevens apparently was in response to pressure from banks who consider Stevens an upstart, non-establishment financier who tried to grab a share of the billion-dollar banking business in the late 1960s when he founded the now-defunct Bank of Western Canada.

It quoted Stevens as saying, however, that he would be surprised if Clark gave a specific undertaking that he would not be finance minister and said he had no understanding with Clark on any post he might be offered.

—AP

Charles conducts drive for funds

Prince Charles swings baton as he leads orchestra of Royal Opera House in overture to Mozart's *The Magic Flute*, during rehearsals in London Thursday. At right is conductor Colin Davis. Charles took over during making of film to promote contributions to opera house redevelopment.

Iran exports to trickle

LONDON (AP) — Iran plans to cut its oil exports to one-15th of the level before the Islamic revolution, Tehran radio said in a broadcast Thursday night.

The radio, monitored in London, said the ousted government of Shah Mohammad Reza Pahlavi would have used up Iran's oil resources within the next 20 years. By cutting down, Iran can have oil for 700 years, the radio said.

Before strikes paralysed oil production, Iran exported an estimated 5.4 million barrels of oil daily.

There was no immediate confirmation from new government of Premier Mehdi Bazargan, who was appointed by the Moslem religious leader Ayatollah Ruhollah Khomeini. Khomeini led the year-long insurrection that caused the shah to leave Iran in January on a "vacation" that amounts to exile.

IMPERIAL CUTBACKS SOFTENED

Canada 'must share' oil-drought suffering

● Oil swaps adequate for now. Page 7

TORONTO (CP) — Canadians must realize that they are going to suffer from crude oil shortages, said J. A. Armstrong, president of Imperial Oil Ltd.

Armstrong said Thursday that it would be impractical for Canadians to hoard oil when the rest of the world is suffering a 10-per-cent cut.

"Canada cannot live as an island in this world. We are a trading nation and we are going to have to recognize that we have a bit of the white man's burden."

He said Imperial has negotiated a bigger supply of Venezuelan oil from its parent Exxon Corp. than the New York multinational had earlier intended to provide for East Coast customers.

Armstrong
. . . not an island

West Coast supplies come from Alberta.

Exxon, Imperial's parent company and principal supplier, had intended to divert to its other global customers about 25,000 barrels a day from Imperial's normal supply of 110,000 barrels a day because of international shortages resulting from the Iranian crisis.

However, Armstrong told a news conference the actual reduction "will be more like 8,000 to 9,000 barrels a day for the second and third quarters of the year.

"It will average somewhat more than that for the first quarter, but that is not important because our refiners are, and will be, operating at 100-per-cent capacity during this quarter."

During the second and third quarters, the refineries will probably operate at only 90-per-cent capacity and Armstrong said oil "swaps" with other companies may be needed to alleviate the situation then.

Armstrong said Energy Minister Alastair Gillespie was pleased when he told of the new agreement with Exxon.

The 25,000 barrels a day

Page 2—Oil diversion

IRANIANS SHOOT GENERALS

● Left a tough challenge for Khomeini. Page 3

TEHRAN (AP) — Iran's revolutionary government executed four of Shah Mohammad Reza Pahlavi's generals before dawn today and confiscated all properties of the royal family in Iran.

Tehran Radio also announced that three days of heavy fighting in Tabriz has ended with the revolutionary government in full control of the country's fourth-largest city.

The generals died before a firing squad about 3 a.m. at the headquarters of Ayatollah Ruhollah Khomeini, the religious leader of the revolution against the Iranian monarchy.

They were Nematollah Nassiri, the chief of Savak, the shah's hated secret police; Manuchehr Khosrowdad, commander of the paratroop corps; Mehdi Rahimi, martial-law commander of Tehran, and Nader Naji, governor-general of Isfahan, the country's second-largest city.

The government radio said Premier Mehdi Bazargan's cabinet, by a unanimous vote Thursday night, approved a decree confiscating all palaces, lands, factories and stock holdings in banks, factories and busi-

Page 2—Generals

Warsaw bank blast kills 32, injures 78

WARSAW (Reuter) — Thirty-two people died and 78 were injured when an explosion gutted a crowded bank in central Warsaw Thursday, the official news agency PAP reported.

PAP said the cause of the explosion was not yet known. The explosion, which sent flurries of money into the air, reduced the bank to a mass of twisted wreckage.

A passing photographer said he saw one man being hurled out of the bank and landing dead in the street.

INSIDE

Bonus' demise to ease guilt —Page 11

Taillibert's roof breaks —Page 21

Job? What job? asks Gene Kelly —Page 34

Anne and Oscar win Grammys —Page 36

Background	5
Bridge	29
Classified	38-49
Comics	32
Crossword	28
Editorials	4
Entertainment	34-36
Family	27-30
Finance	7-9
Marine Calendar	24
Names in the News	24
Provincial Court	33
Sports	14-20
Your Good Health	28

A wheat war 'if necessary'

WASHINGTON (AP) — The United States would consider fighting a wheat-price war with Canada and Western Europe if that was necessary to assure growers adequate prices for their crops, U.S. Agriculture Secretary Bob Bergland said Thursday.

"It serves no one to get into a price war but, if one is necessary to prevent the buildup of huge, price-depressing stocks . . . we're prepared to consider that as a very live option," he told the House of Representatives agricultural appropriations subcommittee.

International talks underway for almost five years to try to reach agree on a system to stabilize wheat prices and establish emergency grain reserves collapsed Wednesday in Geneva, Bergland said.

The Carter administration had been counting on the talks to raise world wheat prices.

Four firemen hurt

MONTREAL (CP) — Four firemen were injured fighting a four-alarm fire which engulfed a commercial-apartment building in the working-class district of St. Henri Thursday night, police reported.

Two of the firefighters were hurt when a wall of the building collapsed. They were taken to hospital with various cuts and fractures.

The other two firemen were treated for smoke inhalation.

Travel czar on a junket

By JIM HUME
Colonist reporter

The registrar of travel agents in B.C., Alec Burden, has been in Costa Rica since Tuesday as a guest of Tripmakers, tour package wholesalers.

Consumer and Corporate Affairs Minister James Nielsen confirmed Burden's presence in Costa Rica and stated it would be the last such trip made by any officials, senior or otherwise, in the registrar's office.

Burden is the man who reviews applications from travel agents for licensing and generally polices the travel business to protect the consumer.

Nielsen said he had been unaware of Burden's trip until Thursday morning when he was asked for a decision on ministry policy.

IT'S LAST TIME, SAYS NIELSEN

"It was then that I discovered there was no written policy," Nielsen said. "But I can assure you that there will be, that in fact it is being typed now.

"As far as I can ascertain Burden is not in contravention of any existing statute, but it seems to me to be pretty poor rationale for a person in his position to be the guest of any one travel organization.

"I don't intend to come down hard on Burden this time, but he will be spoken to and will be informed of the now written policy. So will everyone else in that department."

The written policy, which Nielsen said should have been understood before, will state that where an official feels it necessary to take a trip to familiarize himself with package tours to any country, he will make the usual presentations to the ministry and, if the trip is thought worthwhile, the government "will pay his way."

Burden's trip has been described as a "familiarization trip to enable him to see first hand what Tripmakers has to offer in Costa Rica." He is due back in B.C. Saturday.

"It is difficult to issue too hard a reprimand when we have failed to prepare written policy," Nielsen said.

"In future if anyone feels a trip necessary to enhance their knowledge of the travel industry, they can convince us of that and we'll pay their way."

Courses for designers, businessmen

North Island College is a busy institution

COURTENAY — A public service course in urban design is being offered by North Island College.

The course will be presented in six sessions by local architect Alan Murnaghan.

It will be directed principally at the Courtenay-Comox area, and will seek to examine the potentially alterable elements in the urban scene.

Visual aids will be used extensively to show examples, good and bad, of urban environments elsewhere, and it is hoped that positive discussion of alternative directions for future development, with emphasis on the visual impact, will take place.

According to Peter Brennan, director of the Comox Valley Centre of NIC, one of the aims of the course is to increase awareness of surroundings generally and to this end walking excursions in familiar local areas will be part of the course.

Participants will be able to test their own levels of observation.

He said the course was not intended to develop any particular planning philosophies but will concentrate on observations. Conclusions will be those of the individuals attending.

The course will be March 6 to 20 from 7:30 to 9:30 at Courtenay junior high school and Saturdays 10 a.m. to noon March 10 to 24.

Weather permitting, the walking sessions will take place on the Saturday sessions. Registration fee is $2.

Saturday sessions will be held at the NIC Centre at 420 Cliffe Avenue opposite the post office.

Meanwhile farther north, courses for businessmen and those in supervisory positions will be offered by the North Island College in Port McNeill and Port Hardy.

Financial tips and traps for businessmen is a seminar dealing with starting a business and the profit tools which should be used.

An overview of incorporation and general income tax as well as sessions dealing with tax planning for individuals, investors and small businessmen is included.

The course will be presented by J. M. Waldman, CGA, and will be held Monday at the North Island senio high school in Port McNeill and Tuesday at the NIC building in Port Hardy.

Principles of supervision is a five-day seminar dealing with those skills needed by first and second line supervisors in their every day work.

It will be held in Port Hardy beginning Feb. 26 at 9 a.m.

Other college courses available in Port Hardy are bookkeeping, 7 p.m. on Wednesdays; accounting 1 on Mondays at 7 p.m.; accounting 2 on Tuesdays at 7 p.m.

In Port McNeill, business math will be offered on Wednesdays, typing on Monday and Wednesday at 7:30 p.m. and speedwriting also on Monday and Wednesday at 7:30 p.m.

Blasts aimed at PCB

The Pollution Control Board is "constipated" and should be flushed out of a 68-inch pipe, Capital Region Board directors have decided.

The CRD is threatened with legal action by Sidney council because the contents of septic tanks are being dumped in a settling pond in Sidney following the closure of the Millstream Road dump. An application for a temporary permit to dump at Hartland Road was refused by the PCB.

Executive director Dennis Young said the question of closing the Millstream Road dump has been before the public works committee for well over a year, and there have been repeated requests to the PCB for extension of dumping permits. Earlier this year the committee was told there would be no extension and it had been decided to see if the PCB would allow dumping at Hartland Road until a permanent site could be found.

"To our complete and utter surprise our request for a permit was rejected and we were told that the normal process for dealing with this application would have to be followed which would take many weeks.

"We were faced with an emergency situation with half a dozen operating companies with nowhere to go and we had to consider options.

"They couldn't go to Millstream or to Hartland. We couldn't inject directly into an operating secondary treatment plant because it would shock the system and put it out of operation.

"The federal government won't let us go into MacAulay.

"We asked Victoria if we could dump at Clover Point but they said it would not be possible because it would be too visible. Bazan Bay is too small, and we couldn't get into Central Saanich because we don't have access across the Indian Reserve land.

"We had to go to Sidney, and one of the four holding tanks there has been taken out of service for use as a holding and service bin until we have the problem solved."

EATON'S

Downtown BONUS DAY

Put some green into your winter. Sale-priced plants

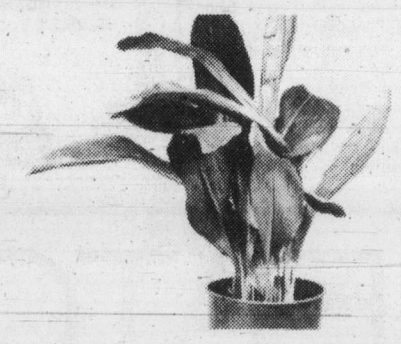

Large plants, small plants. We've got a great selection — all at great sale prices!

2.88 to 24.88

Our assortment of plants includes new varieties and old favorites. At Eaton's.

Extra Large Areca Palms — Approx. 5' **24.88**
Large Dracaena Marginata — on cane, 4' minimum **24.88**
10" mixed tropicals — Sheffs, Norfolk pine, Dracaenas and others **19.88**
5" mixed tropicals — Choose from 10 varieties plus cactii **2.88**
6" pot size mixed tropicals — 16 varieties, extra large plants **4.88**
8" pot size. Two and three per pot **7.88**

Garden Shop, Main Floor, Home Furnishings Building

Sale priced begonias
2.99 bag

Reg. **3.99** bag. Double Camellia varieties. Mixed colors. You get 6 per bag for this low Eaton's sale price.

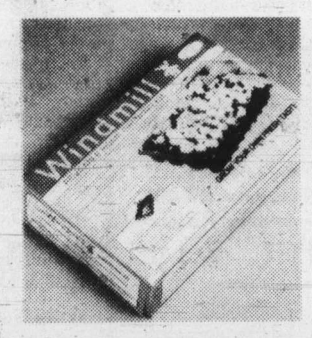

Mushroom kit
7.59 kit

Reg. **8.95** kit. Reuseable kit complete with everything you need to grow your own mushrooms. On sale now at Eaton's.

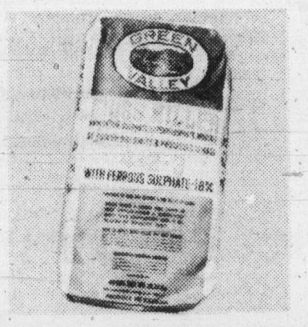

Moss Killer on sale
6.49 bag

Reg. **7.95.** Green Valley Killer (4-2-3) kills moss and feeds your lawn in one application.

Dolomite Lime
2.88

Reg. **3.45** pkg. Counteracts acidity created during the winter months. Guaranteed not to burn. 20 kg covers 1200 sq. ft.

Use Your Handy Eaton Account Card

Fertilizer spreader
38.99

Reg. **43.50.** Get a head start on a beautiful lawn with a fertilizer spreader. 50-lb. capacity.

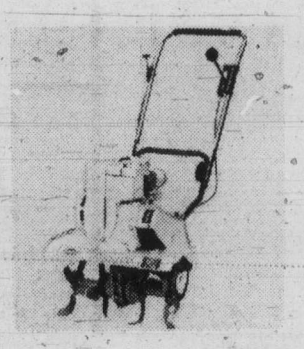

Mini Tiller
159.99

Reg. **189.99.** Prepare for Spring with a 2 H.P. Mini tiller. Sturdy construction means years of trouble-free use.

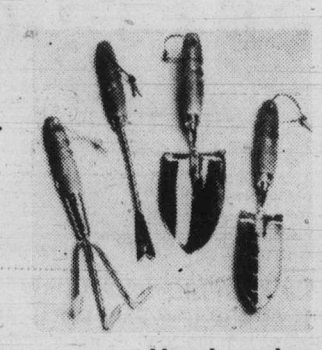

Hand garden tools
1.69

Reg. **2.29** ea. Be ready for Spring with a hand garden tool. Choose from cultivators, trowels, weeders and transplanters.

Wheel barrow
34.99

Reg. **39.99.** Meet Spring head-on with a sturdy 4-cubic-foot wheel barrow for all your yard work.

Wood folding table
24.99

Reg. **29.98.** Unfinished table that can be used as is or stained. Folds for easy storage. Approx. 2 ft. in diameter.

Garden Shop, Main Floor, Home Furnishings Building

Store Hours: Monday, Tuesday, Saturday 9:30 a.m. to 5:30 p.m. Wednesday, Thursday, Friday 9:30 a.m. to 9:00 p.m.

MYSTERY MISSIONS
CFAX 1070
THE VICTORIA AIRFORCE

The Daily Colonist.
Section Two Friday, February 16, 1979 Page 13

INFLATION FIGHTER SAVINGS
NOW AT
LUMBERWORLD
3955 QUADRA ● 479-7151

Fiery battler leaves a 'message of love'

NANAIMO — Alderman Nelson Allen has given the city a Valentine and a cheque for $182.99.

The two unrelated incidents were disclosed at Nanaimo city council this week.

Allen, who has often been a fiery battler on many an issue, left a Valentine message of "love — not war" on the desks of council members and press before the council meeting.

In it, he urged the council to forget personality clashes and get on with the business of running the city.

City Administrator Ted Chace told council that Allen had also given the city a cheque for $182.99, for secretarial services.

The payment was for Allen's controversial use of city secretaries to type homework for a college course he is taking.

In the Valentine message, Allen said that it was time to "get on with the business of the city and put a stop to the innuendo and backbiting that has been taking place recently."

The Northfield alderman said that the election is over, although some people had tried to drag it out for 12 weeks in the courts.

He said that while council members may disagree on philosophy or approach to issues, they should "put a stop to the character assasination and professional attacks that have become commonplace since this new council was sworn in."

He said that he had been the target of a strategy to use the courts as an extension of political strategy.

"Nanaimo has a tremendous future but that future can only be realized with sound, mature and responsible leadership. Let us get on with the leadership and agree to disagree on personalities only at election time," he said.

Voices raised for bypass

CAMPBELL RIVER — Some 200 residents from the Campbell River area joined in pressuring Highways Minister Alex Fraser to build a new bypass highway between Courtenay and Campbell River.

At a public meeting following a dinner given by the local Social Credit party at the Haida Inn, at which Fraser was the guest speaker, requests urging the minister to hasten plans for a bypass received enthusiastic applause.

In reply Fraser gave assurances that he would "see what he could do" to attend a public meeting to be held by the Comox-Strathcona Regional District board on a proposed network of roads for the Courtenay and Campbell River areas, tentatively set for Feb. 20 at Merville Hall or Courtenay junior high school auditorium.

Fraser set to rest fears that widening of the present Island Highway between the two communities was an indication that a new highway would not be built.

He said there was no intention to four-lane the whole highway, only to improve it and get "a safer system, not only here but all over B.C."

Noting that one stretch had already been widened, he said there is a maximum of three locations on the road between the two communities being considered by highways engineers for widening.

"I haven't got the locations and I don't think the engineers have made up their minds yet," he added.

Fraser cited difficulties in acquiring land for road construction.

"It is now taking more time and money to acquire property than it is to build a road anywhere in B.C.," he said, adding that he assumed that land for the bypass would have to come from the Agricultural Land Reserve and that this always presented a problem.

He told the meeting that even if the go-ahead for a bypass were given today, "it would be two or three years before you would see machinery working on a bypass."

Island travel more convenient

There's something special for Island travellers — those arriving by bus in Port Alberni will be deposited at this spanking new terminal right in the heart of the city's downtown area at Third and Mar. The new terminal opened for business earlier this month, replacing the former bus station situated on Victoria Quay and making it easier and more convenient for many who travel to Island's west coast city.

—John Henderson photo

Cowichan nomination Saturday

Socreds gird for 3-way fight

DUNCAN — Considerable interest has been generated in the Cowichan-Malahat Social Credit party's nominating convention, to be held in Cowichan Community Centre this Saturday.

Three nominees will compete for candidacy in the Cowichan-Malahat riding, currently held by NDPs Barbara Wallace.

Enthusiasm among local Socreds is high, as a recent redistribution of riding took away the NDP stronghold of Ladysmith and about 43 per cent of the NDP's membership.

The riding has been held by the NDP since 1952.

The nominees are Rex Hollett, North Cowichan alderman and Chemainus tire shop operator; Phyllis Whittome, mother of four and vice-chairman of the advisory committee on medical manpower, and Richard Ewing, executive assistant to Finance Minister Evan Wolfe.

Hollett is an active member of the community, serving on numerous committees.

He's also a past president of the Chemainus Chamber of Commerce and the Chemainus Rotary Club.

He is married and has three children.

"I will work to get Cowichan-Malahat on the move again," he said when he announced recently that he was seeking nomination for the Social Credit candidacy.

Hollett was an outspoken leader against the recent vote for amalgamation of North Cowichan and the city of Duncan, and he won his point when the public turned down the proposition for amalgamation by a 3-1 margin.

Hollett said the reason he is running is to help boost the economy and hold the line on taxes.

"I believe the Social Credit government has done a good job, but even more needs to be done in our area.

"I would like to have the chance to achieve these goals for the people in Cowichan-Malahat," he said.

Phyllis Whittome is very well known in the district, having served as chairman of the Cowichan District Hospital Board for five years and as director of the board for two years.

She is former president of the B.C. Health Association from 1974 to 1976 and has served as a member of the board from 1973 to the present.

In addition, she is the B.C. representative to the Canadian Hospital Association and is currently vice-chairman of the provincial advisory committee on medical manpower, advisory to the minister of health.

She said she has "been trained as an adult educator and I am often asked to be a faculty member for various hospital trustee education programs."

She was born in Victoria, June 12, 1931, and graduated from Oak Bay high school in 1949. She attended Victoria College from 1949 to 1959.

The third nominee, Richard Ewing, is 35, has a BA in economics and is married with three children.

He has been a member of the Social Credit party since 1974 and for the last two years has been executive assistant to the minister of finance.

In addition to his public service, Ewing has more than 10 years experience in business and financial administration, including banking, research, pension fund management and sales.

He said he has no other business to run and is an individualist who does not belong to any special interest group.

"I will be my own man, representing the views and best interests of the community and will dedicate myself to see that everyone gets an opportunity to be heard and gets a fair deal," he said.

He said he would readily admit that he is not a professional politician, "but rather a down-to-earth, honest individual who sincerely wants to represent the best interests of the constituency."

Raise nearly 10 per cent

CUMBERLAND — Village workers have received pay increases averaging 9.75 per cent.

The raises were announced recently following negotiations with the work crews.

Twelve full-time and four part-time employees are affected by the wage hike.

The contract is for one year and means a $21,000 increase in the 1979 budget with the work crew wages now standing at $245,000.

The base rate for a laborer-truck driver is now set at $7.92 an hour.

The range in increases is because of an examination of pay classifications and a decision to adjust their relative levels.

Parksville summit

Estuaries prove big draw

By DEREK RHIND
Colonist Correspondent

DUNCAN — Scientists, fishermen, environmental law and communications experts and environmental groups from Vancouver Island and the Lower Mainland will gather in Parksville Feb. 24 to attend a conference and workshop.

Saving Our Estuaries is the theme of the conference, which goes from 9:30 a.m. until 8:30 p.m. and will be held at the Island Hall Hotel.

Ann Holden of the Cowichan Estuary Preservation Society, which is the host of the conference, said: "Judging by our experience in Cowichan Bay, it is evident that the public must deliver a clear message to governments at all levels that industrializing estuaries destroys more jobs in fishing, recreation and tourism than are created by industry."

She added: "In the case of the new sawmill at Cowichan Bay, IWA figures showed that most workers came from outside of the regional district, despite the high unemployment rate here in 1975."

In addition to the well-qualified speakers on aquatic habitat (Dr. Colin Levings, Pacific Environmental Institute) and wildlife habitat (Rick McKelvey, Canadian Wildlife Service), Dr. Andrew Thompson, Westwater Research Centre, University of British Columbia, will speak on environmental, law and Dr. Gerry Kristianson, a private consultant, will speak on interacting with government.

Opportunity to discuss issues with the speakers and other participating groups will be given by discussion periods during the day and at the end of the session prior to dinner.

Mrs. Holden stressed that "the purpose of the conference is to better inform ourselves on how to communicate with govenments, and particularly to dispel the myth that economic development depends only on industrial expansion."

"The investment needed to create one job in industry, particularly a pulp mill, is much higher than that needed to create a job in fishing or tourism. Every day industry is mechanizing more and reducing employment further.

"The federal Salmonid Enhancement Program is an enlightened way to provide more food and employment, but it could be thwarted if other sectors of government allow developments that destroy our estuaries, which are fragile, valuable feeding, rearing and resting grounds for many species of salmon and steelhead."

Participation in the conference and workshop is expected from many environmental groups, who will compare notes on their situations and consider the formation of an umbrella group to facilitate communication among the organizations for more effective liason with governments.

The conference will be chaired by Art Morton and Mike Meagher of Duncan. Proceedings will be provided for all participants.

"As is apparent from the list of speakers," Mrs. Holden told the *Colonist*, "we will continue to proceed in a responsible way, but we are determined that governments at all levels will stand by their laws and regulations in the face of obvious economic and political pressure brought by supporters of industry.

"With proper planning and responsibile development, we can have both the jobs provided by healthy estuaries and by industry located where it won't do environmental damage.

"Failure to do so only means sacrificing two jobs for one."

Any environmental group or individual persons interested in the environment can obtain further information concerning the conference and workshop by contacting either Mrs. Ann Holden in Duncan at 748-8944 or Mrs. Birgitte Meagher, Duncan, at 748-1023.

Grant sweet music

COURTENAY — A $75,000 grant from the B.C. Cultural Fund, has been awarded to the Courtenay Youth Music Centre.

While somewhat less than the centre has asked for, officials were pleased with the money and noted it was an increase of $5,000 over last year.

Plans are being made for this summer, the 12th annual camp.

Brochures are being readied and inquiries from across Canada are being received.

Chamber of commerce secretary Ruth McKellar said she has also received inquiries and will send out brochures.

This year the musical *My Fair Lady* will be presented by the CYC students and local talent will also have an opportunity to perform.

Director Jacqueline Richard will audition local talent for chorus parts.

A five-week Pacific Jazz workshop will be conducted by Dave Robbins of Vancouver. His students will provide *My Fair Lady music.*

The jazz workshop will have a limited enrolment of 80 and will to appeal to high school band students.

Another first this year will be the presentation of the world premiere of a new one-act opera commissioned by the Canada Council. The opera is called *Abracadabra*, with music composed by Harry Freedman and libretto by Mavor Moore.

Herring may net big dividends

By JOHN HENDERSON
Colonist Correspondent

PORT ALBERNI — A new $12 million herring processing plant for the Port Alberni waterfront is in the discussion stage between a Vancouver fish company and the provincial and federal governments.

The plan was disclosed to city council this week in a letter to the mayor from E. J. Knapp, general manager of the Sumas pacific Fishing Co. Ltd.

In his letter, Knapp said that the project was based initially on a contract with a German firm to deliver 9,000 tons of canned herring annually to that country for a 15-year period.

At the same time the intention was to manufacture a "better type of herring in cans to be sold in Canada and the U.S., a market traditionally held by German, Dutch and Danish exporters to Canada for more than 39 years."

Knapp said he plans to go to Germany in March to negotiate the contract, accompanied by a delegation of senior captains of the Vessel Owners Association of B.C.

He would be asking Premier Bennett to allow Eric McDonald of the ministry of economic development to go along on the trip, since McDonald has been "working for almost five years to promote the sale of herring."

In another letter to federal Fisheries Minister Romeo LeBlanc, a copy of which was also sent to the mayor, Knapp said his proposal is for a refrigerator storage facility with a 10,000- ton capacity, a filleting line for a canning plant and a canning plant with a yearly production capacity of 10,000 tons of product.

Additionally, the company seeks to import and employ a 10,000-ton factory ship without catch capacity to be berthed beside the plant on the waterfront.

He indicated that he would expect the federal government to make the land available for both the plant and the docking facilities.

He also advised the minister that the company was negotiating with several vessel owners of the Vessel Owners Association of B.C. to "transfer the existing trawler permits to deepsea trawlers with a catch capacity of 100 tons compared with the present maximum of 40 tons."

"I sincerely hope you will approve of this proposition," Knapp wrote the minister, "considering especially the possibility to utilize carcasses of roe herring until now used as fertilizer and other products of low value."

The plant would provide a minimum of 800 jobs, he estimated.

In his letter to the mayor, Knapp was not specific as to what assistance he would require from the city, simply appealing for whatever help he could get.

Mayor Jim Robertson and City Manager Jim Sawyer told reporters after the meeting that they had not details on the propsal and that Knapp's letter was the first they had heard of it.

Both indicated that they would offer the company whatever assistance was possible to further the negotiations with the senior levels of government.

Meanwhile in other business, the city approved its share of $8,000 for the installation of traffic lights at the intersection of Johnston Road and Victoria Quay, as proposed by the highways department.

It also approved an additional $2,000 for the installation of a pre-emption device to control the lights from the firehall.

The approvals were made "provided that the ministry of highways makes every attempt to retain parallel parking in front of the regional district office."

The city also approvd, for inclusion in the 1979 budget, an amount of $30,000 to upgrade the pumping capacity of the Johnson Road pumping station in order to meet the fire prevention need of the new Royal Oak Services of Vancouver. The shopping mall is due to open in April.

Finley, Kuhn square off over deal with Yankees

NEW YORK (AP) — Those two old antagonists, baseball commissioner Bowie Kuhn and Oakland owner Charles O. Finley, are set to go at each other again today in a hearing over the A's attempted sale of two minor league players to New York Yankees for $500,000.

Earlier this week, Kuhn blocked the deal which would have sent catcher Bruce Robinson and pitcher Greg Cochran from the A's to the Yankees. The commissioner then summoned both clubs to his office for a discussion of the sale.

Kuhn often has expressed concern over use of cash in deals between teams and has set an informal limit of $400,000 on such transactions. He routinely looks into all deals involving cash but does not routinely hold them up, so the action on the Yankees-A's swap is considered significant.

inley said he completed the deal for Robinson and Cochran with New York on Feb. 3, the same day the Yankees withdrew from negotiations for Rod Carew.

Two days later, the A's owner said, he received payment for the players and promptly deposited the money, "so I can meet my payroll."

hen came teletype word from Kuhn, halting the deal, pending the commissioner's hearing.

'I don't understand Bowie Kuhn calling such a meeting, but I will attend," Finley said. Yankees president Al Rosen was expected to represent the New York club at Kuhn's hearing.

inley said a casual conversation with Rosen had laid the groundwork for the deal.

'We were just talking a couple of weeks ago, when he indicated they were interested in a catcher."

he Yankees have been shopping for a backstop since including rookie prospect Mike Heath in a 10-player swap with Texas Rangers last November.

'I told them I had an extra one," Finley said, "and that I needed money to keep my club going. I talked to George Steinbrenner on Saturday, the day the Carew deal fell through. We talked about all three of our catchers and several pitchers and settled on those two players.

'He asked me what I wanted for those two and I said $500,000, not expecting him to agree. But he did. Anytime I can get $500,000 for two minor league players who don't figure too prominently in my plans, I'm going to make the deal.

'I accepted before George had a chance to change his mind. I need that money to meet my payroll and keep my cheques from bouncing."

inley said the deal broke down to $400,000 for Robinson, who batted .299 at Vancouver of the Pacific Coast League and .250 in 84 at bats with Oakland, and $100,000 for Cochran, who was 10-13 with a 3.47 ERA at Jersey City of the Eastern League last year.

Did Finley think that was a lot of money for two minor leaguers?

"If George wants to pay me $500,000 for these two players, it's his business," the A's owner said. "If he thinks they're worth that much, then it's fine with me. I thought I made a pretty good deal."

Kuhn and Finley, of course, have clashed before over money. The commissioner twice blocked the A's owner from selling pitcher Vida Blue, first for $1.5 million to the Yankees in June 1977 and then for $1.75 million to Cincinnati Reds in December of the same year.

In both cases, Kuhn exercised his powers as commissioner to act in what he considers to be the best interests of baseball. Finley finally traded Blue to San Francisco for seven players last March.

Bridgman provides points as Flyers overtake Bruins

Mel Bridgman is helping Pat Quinn get off on the right foot as coach of the Philadelphia Flyers.

The former Victoria Cougar scored a goal and assisted twice Thursday as the Flyers presented Quinn with a 5-3 triumph over the Boston Bruins in a National Hockey League game before a crowd of 17,077 at Philadelphia.

In other games: Los Angeles Kings held the Canadiens to a 2-2 tie at Montreal; Buffalo Sabres edged visiting New York Rangers 4-3; Washington Capitals whipped the Colorado Rockies 9-3 at Denver; and Pittsburgh Penguins downed the visiting Minnesota North Stars 6-5.

It was a big victory for Quinn who took over as coach of the Flyers Jan. 30 and lost 4-1 to New York Islanders in his NHL debut Feb. 1.

Since then the Flyers have won twice and tied once and Bridgman was instrumental in gaining all five points as he assisted on both game winning goals and netted the tying goal in a 2-2 draw with the Toronto Maple Leafs Wednesday.

In all the husky forward has two goals and five assists for the three games.

Bridgman scored at 19:23 of the first period to tie the score at 2-2 and he set up rookie Tom Gorence for the third goal at 19:17 of the second period and the winning goal at 2:50 of the final 20 minutes.

Earlier, it had been a battle of power-play goals, Boston taking a 2-0 lead after only 4:42 of the opening period.

Wayne Cashman made it 1-0 when he steered a Brad Park shot into the corner of the net. Flyers were a man short after being assessed a bench penalty for too many men on the ice. Then at 4:42, with Bridgman in the penalty box, Jean Ratelle's shot hit the pads of Wayne Stephenson. The puck rebounded and Ratelle poked it past the Flyers' goalie for a 2-0 lead.

Flyers, however, tied it after consecutive penalties on Boston. Behn Wilson tapped one in from about five feet at 6:48, and then Bridgman scored his 15th goal of the season.

In the second period, Rick Middleton made it 3-2 Boston at 16:53 with a score from in front after a penalty on Philadelphia's Bob Dailey.

Reggie Leach scored an insurance goal for the Flyers on a breakaway at 17:14 of the final period.

At Buffalo, New York defenceman Ron Greschner suffered a severely sprained right shoulder when checked by Dave Schultz in the first period.

Greschner was carried from the Memorial Auditorium ice on a stretcher and taken to hospital for x-rays.

At Montreal Jacques Lemaire, out for 27 games because of a dislocated shoulder, scored in his first game back but the Stanley Cup champions were outshot 30-24 and blew a 2-0 lead.

★ ★ ★

Norris Division	G	W	L	T	F	A	P
Montreal	54	37	9	8	229	134	82
Los Angeles	56	24	24	8	202	198	56
Pittsburgh	53	22	23	8	186	190	52
Washington	55	18	29	8	188	234	44
Detroit	55	11	30	14	171	212	36
Adams Division							
Boston	56	32	15	9	225	176	73
Buffalo	53	23	19	11	175	168	57
Toronto	55	22	22	11	176	174	55
Minnesota	54	22	25	7	181	182	51
Patrick Division							
NY Islanders	54	34	10	10	243	146	78
NY Rangers	54	30	19	5	224	187	65
Atlanta	56	29	22	5	221	194	63
Philadelphia	54	24	18	12	177	168	60
Smythe Division							
Chicago	54	19	25	10	161	195	48
Vancouver	56	18	30	8	165	215	44
St. Louis	56	13	35	8	166	240	34
Colorado	55	12	35	8	154	231	32

Saturday Games

NY Rangers at Philadelphia (aft)
NY Islanders at Vancouver
Atlanta at Colorado
Washington at Montreal
Buffalo at Pittsburgh
Los Angeles at Toronto
Chicago at St. Louis
Boston at Minnesota

BOSTON 3, PHILADELPHIA 5

First Period

1. Boston, Cashman 16 (Park, Middleton) 2:22
2. Boston, Ratelle 21 (Middleton, Cashman) 4:42
3. Philadelphia, Wilson 7 (Leach, Clarke) 6:48
4. Philadelphia, Bridgman 15 (Dupont, Kelly) 19:23

Penalties—Philadelphia bench (served by Leach) 1:12, Bridgman Pha 3:11, O'Reilly Bos 6:04, Dupont Pha 8:03, Hoyda Pha 11:58, O'Reilly Bos 14:22.

Second Period

5. Bostog, Middleton 24 (Ratelle, Cashman) 16:53
6. Philadelphia, Gorence 7 (Bridgman, Kelly) 19:17

Penalties—Hill Pha 5:39, Dailey Pha 16:39, Boston bench (served by O'Reilly) 18:10.

Third Period

7. Philadelphia, Gorence 8 (Bridgman, Kelly) 2:50
8. Philadelphia, Leach 23 (Barber, Clarke) 17:14

Penalties—Smith Bos 6:43, Philadelphia bench (served by Leach) 8:44, Wilson Pha 13:11.

Shots on goal by

Boston	10	11	5	—26
Philadelphia	10	7	11	—28

Goal—Pettie, Boston; Stephenson, Philadelphia.
Attendance—17,077.

NY RANGERS 3, BUFFALO 4

First Period

1. Buffalo, T. Martin 5 (Schultz, Guevremont) 4:04
2. Buffalo, Savard 14 (Korab) 16:12
3. NY Rangers, Vadnais 7 (McEwen, Hedberg) 19:29

Penalties—Fogolin Buf 12:59, Talafous NYR, Fogolin Buf, Gare Buf 18:27.

Second Period

4. NY Ranmgers, Murdoch 5 (Farrish) 2:45
5. NY Rangers, Murdoch 6 (McEwen, Don Maloney) 6:43

Penalties—Korab Buf 6:36, Vickers NYR 13:37.

Third Period

6. Buffalo, Gare 16 (Perreault, Robert) 2:44
7. Buffalo, Luce 18 (Ramsay, Seiling) 6:37

Penalty—Murdoch NYR 2:10.

Shots on goal by

NY Rangers	9	12	9	—30
Buffalo	12	12	6	—30

Goal—Davidson, NY Rangers; Edwards, Buffalo.
Attendance—16,433.

LOS ANGELES 2, MONTREAL 2

First Period

No scoring.

Penalty—Edestrand LA 2:17.

Second Period

1. Montreal, Engblom 2 (Houle) 9:39
2. Montreal, Lemaire 9 (Lafleur, Mondou) 11:59
3. Los Angeles, Simmer 5 13:00

Penalty—Manery LA 11:07

Third Period

4. Los Angeles, Dionne 42 (Simmer, Taylor) 4:08

Penalty—Tremblay Mtl 11:23

Shots on goal

Los Angeles	11	10	9	—30
Montreal	6	12	6	—24

Goal—Lessard, Los Angeles; Larocque, Montreal.
Attendance—16,198

MINNESOTA 5, PITTSBURGH 6

First Period

1. Minnesota, B. Smith 21 (Manery) 3:32
2. Pittsburgh, Campbell 1 (Kehoe, Kindrachuk) 8:30
3. Minnesota, MacAdam 15 (B. Smith) 18:06

Penalties—B. Smith Min 1:23, Malone Pgh 10:38, Maxwell Min 18:24.

Second Period

4. Minnesota, Young 19 3:08
5. Pittsburgh, Carlyle 8 (Malone, Lee) 4:38
6. Minnesota, Maxwell 6 (B. Smith, Sargent) 10:11
7. Pittsburgh, Lee 28 (Carlyle, Anderson) 17:20

Penalties—Polich Min 0:21, Cossette Pgh 8:19, Potvin Min 11:19.

Third Period

8. Pittsburgh, Chapman 8 (Carlyle, Anderson) 3:09
9. Pittsburgh, Chapman 9 (McAdam) 6:57
10. Pittsburgh, Ferguson 11 (Cossette, Carlyle) 7:29
11. Minnesota, Young 20 (Younghans, Parise) 14:23

Penalties—None.

Shots on goal by

Minnesota	9	18	11	—38
Pittsburgh	14	11	13	—38

Goal—Edwards, Minnesota; Herron, Pittsburgh.
Attendance—7,079.

WASHINGTON 9, COLORADO 3

First Period

1. Washington, Maruk 19 (Picard, Rowe) 0:26
2. Colorado, Gardner 21 (Kitchen, Paiement) 9:34
3. Washington, Walter 23 (Green) 11:65
4. Colorado, Valiquette 22 (Gardner, Paiement) 13:55
5. Washington, Polis 8 15:05
6. Washington, Polis 9 (Maruk, Picard) 18:09

Penalties—Washington bench (served by Edberg) 0:26, Owchar Col 2:30, Picard Wash 7:12, 13:32, Van Boxmeer Col 17:01, Beck Col, Washington bench (served by Edberg) 19:00.

Second Period

7. Washington, Rowe 19 (Maruk, Picard) 0:48
8. Washington, Charron 20 (Picard, Green) 9:39
9. Washington, Charron 21 16:14

Penalties—Risling Wash double minor, Beck Col minor, major 4:11, Risling Wash minor, major, Owchar Col major, Labre Wash, Beck Col 12:45, Girard Wash, Delorme Col 18:09.

Third Period

10. Washington, Maruk 20 (Svensson) 7:38
11. Colorado, Lochead 5 (Owchar) 17:50
12. Washington, Sirois 22 (Walter) 18:47

Penalties—Lane Wash 8:13, Charron Wash 11:55, Croteau Col 16:14.

Shots on goal by

Washington	11	11	12	—34
Colorado	12	12	5	—29

Goal—Inness, Washington; Plasse, Oleschuk, Colorado.
Attendance—4,658.

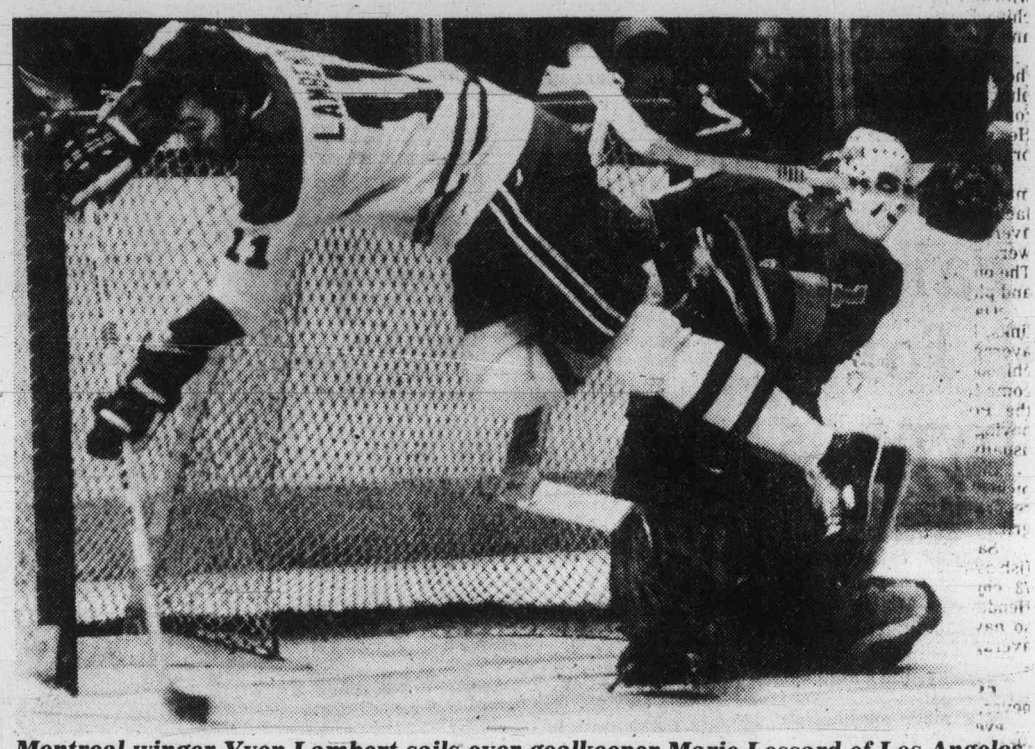

Montreal winger Yvon Lambert sails over goalkeeper Mario Lessard of Los Angeles

On to nationals for Martin rink

PRINCE RUPERT — Flora Martin finished with a flourish Thursday as she captured her third B.C. senior women's curling championship in six years.

The two-time Canadian champion from Victoria chased Dorothy Armstrong of Fort Nelson 14-5 to win the title with a 6-1 record. Kay Gable of Prince George took second place after edging Abbie Bridgeman of Vernon 6-5 in an extra end during a playoff game, held because both rinks had posted 5-2 records.

Elsie Humphries is vice-skip on the Martin rink and Veryl McKeown and Edna Messum throw the front end rocks. Messum was a member of Martin's rink when she captured the Canadian championships in 1974 at Halifax and 1975 at Swift Current.

Martin tries for a record third national title March 17-22 at Vernon.

In other results from Thursday's seventh draw, Carol Trueman of Vancouver defeated Flo Makepeace of New Westminster 9-5, Bridgeman took Gudrun Thompson of Cranbrook 11-5 and Gable downed Connie Barker of North Vancouver 10-8.

Spartans prepare for supreme test

RUSSELL DIVISION	P	W	L	T	F	A	Pts.
SMU	5	5	0	0	136	15	10
Vic High		5	3	2	56	61	6
Claremont	4	2	1	1	47	42	5
Oak Bay	4	2	2	0	60	38	4
Parkland	4	2	2	0	71	50	4
Spectrum	5	1	4	0	45	101	2
Mount Doug	4	0	3	1	23	126	1

Claremont Spartans are back on track in the Greater Victoria High School Rugby League but waiting down the line is unbeaten St. Michael's University School.

Dan Hammick scored a try and kicked a drop goal, a penalty goal and a convert to lead the Spartans a 20-4 beating of Spectrum Thursday.

The win was the second straight for Claremont after an opening round loss but next game the Spartans face SMU which showed its strength Thursday by crushing defending champion Victoria High Titans 23-3 at Vic High. In the only other game Parkland Panthers blanked visiting Mount Douglas Mountainmen 30-0.

Murray Owen and Mike McGregor also scored tries for Claremont while Andy Grzybowski scored the Spectrum try.

Owen's counter came in spectacular fashion as Claremont won a scrum at midfield, the ball was well-handled by the backs out to winger Owen.

Don Fennerty scored two tries fo SMU, Tom Tadesco and Wim Vanderspek added tries and Ross McLean kicked a penalty goal and two converts. Mark Wyatt kicked a penalty goal for Vic High.

Tom Wilton scored two tries for Parkland, Kim Head, Brian Coates and Mike Knudsen scored one try each and Stefan Rahm kicked two penalty goals and two converts.

In a Hodgkins Division match Lambrick downed Oak Bay "B" 13-4.

The Original Knight
SOLUNAR TABLES
When To Fish Or Hunt

According to the Solunar Tables calculated for this area, the best times for hunting and fishing for the next 2 days will be as follows (times shown are Pacific Standard):

Minor	Major	Minor	Major
A.M.		P.M.	
TODAY			
7:50	2:00	8:10	2:25
TOMORROW			
8:40	2:50	9:00	3:10

Minor periods, shorter duration, light type.
Major periods, lasting 1½ to 2 hours are shown in bold.

WHL powerhouse here Saturday

Wheat Kings held to tie

New Westminster Bruins haven't been able to beat the Brandon Wheat Kings this season but neither have they lost to the powerful Prairie squad.

On Thursday, Kent Reardon scored his third goal of the game to lift the Bruins into a 5-5 tie with the Wheat Kings in a Western Hockey League game played before a crowd of 7,063 in Vancouver's Pacific Coliseum.

It was the second tie in as many games against the Brandon this season and it leaves the Wheat Kings with a 3-1-2 record against Western Division Clubs.

In Brandon, the Wheat Kings tied New Westminster and lost to Portland Winter Hawks but beat Victoria Cougars and Seattle Breakers. On their current Western swing the Wheat Kings, beaten only three times in 57 games, have a win over Portland, the tie with the Bruins and they face the Cougars 8:30 p.m. Saturday at Memorial Arena.

And the Wheat Kings get to rest today while the Cougars travel to Seattle for a game with the Breakers.

Brandon jumped to a 2-0 lead in the first period with a powerplay goal by Brad McCrimmon and a tally by Brian Propp.

Reardon scored twice, once on a powerplay, to tie it in the second period and both teams scored three goals in the first 11 minutes of the third period.

New Westminster had a man advantage for the final 62 seconds of the game but was unable to capitalize.

In the only other game, Calgary Wranglers upset Billings Bighorns 5-3 at Calgary.

★ ★ ★

Western Division	G	W	L	T	F	A	P
Portland	53	35	7	11	317	204	81
New West	55	26	24	5	233	232	57
Victoria	54	23	21	10	234	227	56
Seattle	53	14	29	10	211	252	38
Central Division							
Billings	57	33	17	7	312	218	73
Lethbridge	53	28	20	5	291	240	61
Calgary	57	23	29	5	289	310	51
Medicine Hat	54	11	36	7	210	364	29
Eastern Division							
Brandon	53	42	3	8	374	162	92
Saskatoon	54	17	24	13	301	309	47
Edmonton	57	14	32	11	225	322	39
Regina	54	12	37	5	225	378	29

Today's Games

Victoria at Seattle
Edmonton at Portland
Billings at Lethbridge
Medicine Hat at Regina

BILLINGS (3) — Mike Kouwenhoven, Cal Roadhouse, Dan Earley. CALGARY (5) — Sheldon Currie, Kelly Kislo, Ron Head, Brad Purpur, Dave Morrison. Attendance: 1,986

BRANDON (5) — Brian Propp 3, Ray Allison, Brad McCrimmon. NEW WESTMINSTER (5) — Kent Reardon 3, John Paul Kelly, Larry Melnyk. Attendance: 7,063.

Braves win

Murray McLaren scored three goals Thursday night, lifting Saanich Braves past Oak Bay Trios 5-1 in a South Island Junior 'B' Hockey League game at Oak Bay Rec Centre.

Scott Connors and Marty Irvine completed scoring for Saanich, still on top of the Patterson Division. Paul Hughes replied for the Trios.

Marty Wakelyn turned aside 25 shots for Saanich while Gary Smith handled 40 saves in the Trios' net.

Quebec piles up gold

● Complete Games results on page 16

BRANDON (CP) — Speedskater Jean Pichette and synchronized swimmer Penny Vilagos continued their winning ways Thursday to give Quebec eight of 10 gold medals awarded during the first three full days of competition at the Canada Winter Games.

Vilagos, winner of the solo event Wednesday, teamed with identical twin sister Vicky to win the duet title with a wide points margin Thursday night.

The 15-year-old twins from Dollard-des-Ormeaux collected 172.3080 points to beat Margaret White of Hamilton and Margo Mountjoy of Oshawa, Ont., who scored 160.1328. Nancy Arnold and Janice Gruber of Vancouver took the bronze medal.

Meanwhile, Nancy White collected Prince Edward Island's first gold medal in Canada Winter Games history when she won the women's 3,000-metre speedskating title.

Anne Girard of Montreal took the silver medal in the 3,000, finishing almost three seconds behind White with Dawn McMahon of Calgary taking the bronze medal. Daigle, winner of the 500, 1,000 and 1,500 metres events, finished fourth.

Badminton, hockey, boxing, volleyball, table tennis, Alpine skiing and synchronized swimming competition continued Thursday with Quebec in good position to pick up another medal in swimming.

B.C. continued to excel in volleyball and hockey.

The province's hockey club, which includes four members of the South Island Junior 'B' Hockey League, won its fourth game to earn a berth in the semi-finals.

Leading B Division, unbeaten B.C. plays P.E.I today in the semis. In the remaining semi-final, Nova Scotia faces Ontario.

On Thursday, B.C. edged Nova Scotia 5-4, with Wayne Proceviat of Esquimalt Legion scoring the winning goal.

B.C. squads also qualified for the semi-finals, although both the men's and women's side absorbed their first losses.

Al Scott's B.C. men lost to Quebec 15-11, 10-15, 15-7 and the clubs are tied atop Group A with 4-1 records. In another match, B.C. trimmed Nova Scotia 15-10, 15-6.

B.C.'s women, coached by Kent Andrews of Victoria, also bowed to Quebec, 13-6, 16-14 while downing Nova Scotia 15-11, 15-10.

Quebec leads Group A at 5-0 while B.C. is second at 4-1.

Sport today

BASKETBALL

10 a.m. — Continuation of third annual Victoria City Police Athletic Association junior high school girls' tournament, Belmont High School.

5 p.m. — Continuation of Greater Victoria High School Girls' League playoffs, Esquimalt High School.

7 p.m. — Greater Victoria High School Boys' League: Oak Bay at Parkland.

8 p.m. — Greater Victoria High School Boys' League: Claremont at Reynolds; Dunsmuir at Spectrum.

CURLING

5 p.m. — Opening draw of B.C. mixed championships, Racquet Club of Victoria.

VOLLEYBALL

6 p.m. — Start of B.C. men's and women's senior "B" championships, UVic McKinnon gym.

HOCKEY

8 p.m. — South Vancouver Island Junior "B" League exhibition: Esquimalt Legion vs. former Esquimalt Legion, Esquimalt Sports Centre.

Island entries no strangers to curling pressures

Ivan Carlisle and Dave Smith are relative newcomers to Vancouver Island curling playdowns but they are far from new to playoff pressures.

And they'll be drawing on their years of experience this weekend when they represent the Island in the B.C. Seagram Mixed Championships at the Racquet Club of Victoria.

Carlisle curls out of the Alberni Valley Club while Smith represents Victoria out of the Juan de Fuca Club. The Islanders will be going up against Vancouver's Bernie Sparkes, who has been on nine B.C. men's championship rinks, defending champion Barrie Smith of Kelowna, B.C. men's champion Glen Pierce of Burnaby, Ernie Strasdin of Prince George, Tom Vogt of Nelson and Larry Wynne of Salmon Arm.

Carlisle has been having an outstanding season and would appear to have the best chance of the two Island rinks.

The 41-year-old Port Alberni skip made it to the finals of the PCCA Consols before losing to Pierce and won the "A" title in the Island mixed playdowns.

Carlisle, who moved to the Island in 1976, says his rink of lead Trudy Beskau, second Wayne Beskau and third Elenor Gulstene played together for the first time in this year's playoffs.

Carlisle curled in Brandon for 25 years and continued the sport when he moved to Smithers in 1968. He made it to the quarterfinals of the BCCA men's championships in 1971 and reached the finals in 1974.

"He's a very steady curler and is curling very well at the moment," says Smith who lost to Carlisle in the Island "A" final.

The Smith rink consists of his wife Bonita at lead, Darwin Dopson at second and his wife Lorna at third. They've been together three years and won the South Island title in 1977 but didn't compete last year.

Smith, 34, started curling in Calgary and was an Alberta high school finalist in 1962. He later curled in the Maritimes and continued the sport when he moved to Nanaimo in 1967 and Victoria in 1974.

He curled once against Sparkes in an Abbotsford cashpiel but with the exception of Carlisle has never faced any of the other rinks in the playdowns.

Sparkes, Pierce and Barrie Smith have the most impressive lineups.

Sparkes has his wife Lindsay, the 1979 B.C. women's champion, at third and former Lassie champion Dawn Knowles at lead. And second Al Cook has been to two Briers.

Debbie Orr, a Canadian mixed all-star two years ago when she represented Manitoba, is third on the Pierce rink and Barrie Smith has former B.C. girls champion Donna Robertson as his third.

The double-knockout event starts at 5 p.m. today and continues Saturday with draws at 10 a.m., 3 p.m. and 8 p.m., and Sunday at 10 a.m. and, if necessary, 3 p.m.

National championships are March 18-23 at Prince George.

PRIZE SHOOT
South Vancouver Island RANGERS
Luxton Road
invite you to a
PRIZE TRAP SHOOT
February 17 and 18
10 A.M. until Dark.

outdoors

alec merriman

Nelford one off pace in Tucson scramble

SALMON ANGLERS BRAVED the miserable weather in lower Vancouver Island waters last weekend and they met with better success than they have been during the last several weeks.

The salmon are on the move. An abundance of grilse is building up in all areas from Saanich Inlet to Sooke, jack chinooks are plentiful and there are still a fair number of bigger chinooks around, although on the average they are smaller than they have been — about seven pounds.

Victoria waterfront continues to be the hot spot, but success has been up in all areas but Victoria, which remained the same as the week before — 2.3 fish a boat.

Sooke waters came out of the doldrums at the weekend with an average of 1.9 fish a boat, with 119 boats reporting 30 chinooks, 25 jacks, 85 chinook grilse and 90 coho grilse. Red and white and black and white hootchies were working.

Randy Chips reports good fishing off Aldridge Point and the Bedfords for chinooks to 12 pounds and a Mac's Squid plug, two pounds of weight and 40 feet of line, worked well for him ... much shallower than anglers have been fishing. He reports plenty of grilse in the 1½ and two-pound bracket.

Off Victoria, Brotchie Ledge and Constance Banks remained the hot spots and 276 boats reported 356 chinooks, 103 jacks, 144 chinook grilse, 44 coho grilse, for a 2.3 fish a boat average. The chinooks averaged seven pounds, but there were more grilse in the catches during the last few days. The bite has been on all day and hootchies, strip, anchovies and plugs have been best lures.

Oak Bay waters, especially around the Flats off the golf links, have picked up considerably, with a 1.7 fish a boat average and 58 boats reporting 22 chinooks, 33 jacks, 11 chinook grilse and 33 coho grilse. The grilse have mostly come from the Ten Mile Point area, but shore fishing from the Point has slowed down considerably, with anglers having to wait until the herring move in close to shore, usually in the mornings.

Sidney water, around Coal and Dock islands has also picked up, with a 1.7 fish a boat average, and 56 boats reporting 41 chinooks, 25 jacks, 21 chinook grilse and 23 coho grilse. The chinooks have averaged seven pounds.

Saanich Inlet is also better than it has been, with a 1.03 fish average, and 375 boats reporting 84 chinooks, 147 jacks, 73 chinook grilse and 84 coho grilse. Indian Bay and Henderson Point to Senanus Island have been good spots and so have Bamberton and Misery Bay. The chinooks have averaged between five and 5½ pounds.

★ ★ ★

FOR STEELHEADERS it is getting close to a now, or never, situation. But weekend rains filled the parched rivers ... even made some too dirty to fish. As soon as they clear steelheading should be at its peak.

The Cowichan has been high and muddy, but on Saturday John Braun caught a 23.1-pounder and a 12.2-pounder below the Silver Bridge. The Cowichan is now at good fishing levels and on Thursday was clearing. The Cowichan has produced some big fish this year and there are more to be taken. Soon the March run of smaller steelhead should be entering the river to provide good sporty fishing.

Up Campbell River way the Quinsam and other rivers have been high and dirty. It was snowing there Thursday morning and a southeast gale was blowing.

★ ★ ★

SAANICH INLET ANGLERS, who belong to the Victoria-Saanich Inlet Anglers's Association or the Chinook Club, will receive their trophies at ceremonies at the Ingraham Hotel Saturday, starting with a social hour at 6 p.m.

Steven Davies won the trophy for the heaviest chinook of the year, a 30½-pounder. He also won trophies for heaviest chinook by a junior, heaviest chinook by a Chinook Club member, the Men's Chinook Club Cup and a silver VSIAA button with a diamond in the eye.

Other VSIAA trophy winners: Lil Walton, heaviest chinook by woman, 21¾ pounds, heaviest coho by a woman member, 14.14, and Chinook Club trophy for woman with heaviest salmon, 21¾ pounds; Fred Lockett, heaviest coho by a man, 15.10 pounds, heaviest coho in Coho-Spring Derby, 20½, and gold coho button with diamond in eye; Karl Leong, heaviest coho by a junior, 15½ pounds, highest aggregate of button fish, four weighing 86.2 pounds, heaviest Chinook Club coho of the year 15½, and greatest number of button salmon in Chinook Club, four weighing 86.2 pounds; Cherrie Gray, Guppy Cup for 12 years and under; Harmon Leong, highest aggregate of button coho, 13 weighing 146 pounds, and heaviest salmon in Executive Derby, 9.2; Barry Jenner, heaviest salmon in Membership Derby, 21.10; Win Rose, Sweetheart Derby 11.14; Tricia Rose, Junior Derby, 20½; Dennis Summerhayes, heaviest chinook in Coho-Spring Derby, 9.6; Wilf Wilson, Executive of the Year trophy.

Other Chinook Club trophy winners: Gordon Randall, heaviest salmon during Sunburn and Frostbite Derbies, 18.10; Steve Purych, heaviest salmon in Dr. H. Clarke Derby, 14.14; Bill Lewis, new Chinook Club member with heaviest salmon, 29.10.

★ ★ ★

Victoria Fish and Game Club moves its meeting place Monday, 8 p.m., to the Strawberry Vale Community Hall, 11 High Street, off Burnside, near the Holland intersection. On hand will be a panel of guests promoting government purchase of Sidney Island as a public recreation area.

TUCSON, Ariz. (AP) — Bruce Lietzke, the cross-handed putter who holds the Canadian Open title, emerged from a multiple-man scramble with a seven-under-par 63 and took the first-round lead Thursday in the $250,000 Joe Garagiola-Tucson Open golf tournament.

Lietzke, who has had putting problems most of the season, solved the bumpy greens with nine one-putts.

"I've hit the ball at least that well every round this year," he said. "The difference was that I finally got some putts to go in.

"I don't know why. I really wish I did. I was working on stroke No. 459-A. But it's still cross-handed. I'll never change that."

At 64, one stroke off the pace on the little Randolph Park Municipal course, were former Masters champion Tommy Aaron and three Monday qualifiers, Mike Brannan, Curtis Strange and Jim Nelford, a left-handed putting Canadian from Burnaby.

Dan Halldorson of Brandon, who finished high among the money winners at last week's Hawaiian Open, started with a 68. Dave Barr of Kelowna had a 69 and George Knudson of Toronto began with a two-over-par 72.

Aaron, trying to end a long slump, didn't make a bogey in his round. Strange reeled off one string of four birdies in a five-hole stretch. Brannan got away to a birdie-eagle-birdie start. Nelford also had an eagle, scoring from 25 feet after a three-iron second shot.

Frank Beard, who has been chasing the $1-million figure in career earnings for the last two season, and John Schroeder were in at 65, five under par. There was a large group at 66, and Lee Trevino and defending champion Tom Watson topped the group at 67.

Hubert Green, winner of last week's Hawaiian Open, blew to a 74 and was in danger of missing the cut when the field is trimmed to the low 70 scorers after today's second round. Arnold Palmer took a 72 and also must improve if he is to qualify for the weekend rounds.

Lietzke, who won this title a couple of years ago with an 80-foot birdie putt on a play-off hole, splashed a gaudy string of 10 threes across his card, including a string of five in a row beginning on the 10th hole.

Five of his birdies were set up by approaches that came to rest four feet or less from the hole. Two more came from the 10-foot range. Another two were from about 15 feet and the last from about 20.

Bruce Lietzke	32-31—63
Tommy Aaron	31-33—64
Curtis Strange	33-31—64
Jim Nelford	**32-32—64**
Mike Brannan	34-30—64
John Schroeder	32-33—65
Frank Beard	31-34—65
Frank Conner	35-30—65
Marty Fleckman	34-32—66
Victor Regalado	33-33—66
David Edwards	33-33—66
Bob Eastwood	33-33—66
Bobby Walzel	31-35—66
Adam Adams	31-35—66
Craig Stadler	34-32—66
Larry Nelson	33-33—66
Don Bies	32-34—66
Ron Streck	34-32—66
Jim Simons	32-35—67
Wayne Levi	35-32—67
Jim Colbert	33-34—67
Jim Thorpe	35-32—67
Phil Ferranti	33-34—67
Don Pooley	34-33—67
Mike Sullivan	32-35—67
Tom Watson	33-34—67
Lee Trevino	31-36—67
Wren Lum	33-34—67
Dan Halldorson	**33-35—68**
Dave Barr	**35-34—69**
George Knudson	**37-35—72**

Volleyball event draws 11 entries

Victoria based teams predominate the B.C. senior "B" men's and women's volleyball championships which start today at the University of Victoria.

Six men's teams and five women's teams are taking part in two-day provincial playdowns in the McKinnon gymnasium and of those eight are from Victoria.

Nooksak, Multigrade, Scorpions, Allenby Ford and highly-rated Great Pumpkin are the Victoria representatives in the men's competition while Swampgrass, Dig-a-Lot-of-Lemons and Combos will carry Victoria colors in the women's tournament.

Parksville Cedars is the lone out-of-town entry in the men's tournament while Lake Cowichan and Vancouver Clippers are the other women's entries.

Round-robin play begins at 6 o'clock tonight and the top four men's teams and top three women's teams advance to the playoffs which start at 10:30 a.m. Saturday.

NBA trade

RICHFIELD, Ohio (AP) — Cleveland Cavaliers traded 6-foot-9, 220-pound forward Jim Brewer to Detroit Pistons on Thursday night for undisclosed future considerations.

Brewer, 26, was released to make room on the roster for 7-foot centre Elmore Smith, who has missed the season while recovering from exploratory surgery on his left knee.

GRAND OPENING SALE

For your convenience we have moved from JUBILEE STREET to TRANS CANADA HIGHWAY No. 6, 5777 In Duncan (Brownie's Chicken)

SKI JACKETS by Utex Mercury Sportswear and Sportscaster .... from $24.95 and up.

SKIS Kneisel TXL Reg. $175 ... SPECIAL $119.95

Fisher Cut 70 Flare Reg. $195 ..... SPECIAL $125

SKI BOOTS Kastinger XL Lite Reg. $214.95...SPECIAL $134.95

Kastinger Master Reg. $179.95...SPECIAL $119.95

GAUMONT ULTRALITE Reg. $189.95.....SPECIAL $119.95

Cross Country Suits and Socks Reg. $99 ..... SPECIAL $59.95

MANY MORE IN—STORE SPECIALS
3 DAYS ONLY Fri., Feb. 16—9:30-9
Sat., Feb. 17—9:30-9
Sun., Feb. 18—10-4

Some In Broken Sizes
All Sales Are Final
No Exchange or Refunds.

MANFRED'S MOUNTAIN SHOP (Manfred and Marianne)
Duncan No. 6—5777 Trans Canada Highway 748-2321

Firestone® Quality Service

Count on it!

Clip and save coupons.
Your satisfaction is our prime concern.

WITH THIS COUPON
FRONT WHEEL ALIGNMENT
WE USE MOOG
No extra charge for cars with air conditioning or torsion bar adjustment. Correct caster-camber, set toe-in, toe-out, adjust steering box, centre steering wheel.
$9.95 MOST CARS
EXPIRES FEB. 28/79

WITH THIS COUPON
OIL CHANGE
Includes: Oil filter, oil (4 qts.), labour.
CARS AND LIGHT TRUCKS
$6.88
WE USE TEXACO OR OR OTHER QUALITY PRODUCTS
EXPIRES FEB. 28/79

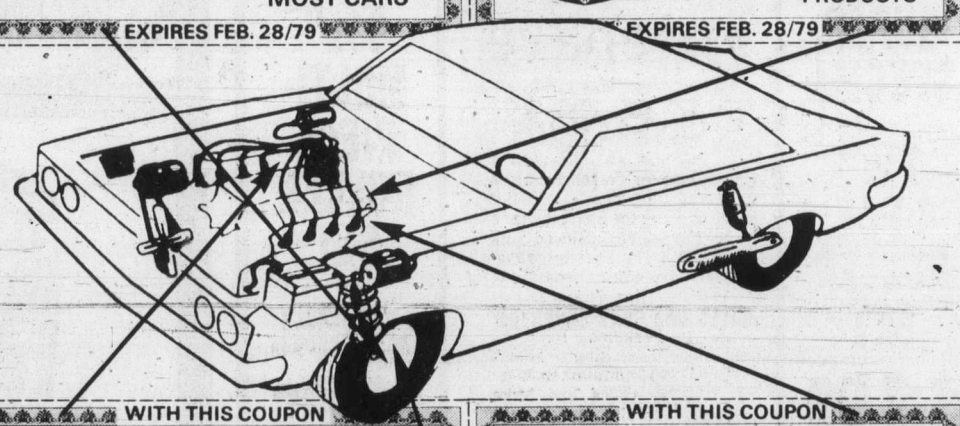

WITH THIS COUPON
ELECTRONIC TUNE-UP
WE USE CHAMPION
Includes: NEW plugs, NEW points, NEW condenser, NEW rotor. We also adjust timing and carburetor, lubricate heat riser valve. Check 10 other major points. Labour included.
4 CYL. $34.95 6 CYL. $39.95 8 CYL. $44.95
MOST CARS AND LIGHT TRUCKS
EXPIRES FEB. 28/79

WITH THIS COUPON
AUTOMATIC TRANSMISSION OIL & FILTER SERVICE $23.95
REAR-WHEEL DRIVE
We'll install NEW transmission filter, replace transmission pan gasket, clean and inspect oil reservoir, add required transmission fluid and road test car.
MOST CARS. Includes material and labour.
WE USE TEXACO OR OR OTHER QUALITY PRODUCTS
EXPIRES FEB. 28/79

PARTS BAG
We want to make sure you know exactly what we repaired, so we return all worn out parts in a bag.

FLOOR MATS
We like to keep everything neat, so when we work on your car, we put in floor mats.

NATIONWIDE TIRE & SERVICE WARRANTY
Honoured at over 160 stores coast to coast in Canada.

WITH THIS COUPON
FRONT DISC BRAKE SERVICE $34.95 MOST CARS
- Install new disc pads
- Repack front outer wheel bearings
- Inspect front rotors, front calipers, master cylinder, brake hardware, brake hoses

32,000 km warranty
WE USE CERTIFIED BRAKES
EXPIRES FEB. 28/79

With so many self-serve stations these days important service checks often don't get done. At Firestone we do them.
• Licensed mechanics • All parts covered by Manufacturer's Warranty • All prices include labour • Call for an appointment

USE OUR Firestone CREDIT PLAN OR master charge AMERICAN EXPRESS CHARGEX VISA
® Reg'd T.M. - Firestone Canada Inc., Reg'd User.

Firestone Stores
2882 DOUGLAS ST.
AT GARBALLY AT BURNSIDE
385-1404
Also in Nanaimo
1-31

STORE HOURS: 8:00-5:30 Mon.-Fri. 8:00-4:00 Sat.
ASK ABOUT OUR 90 DAY PAYMENT PLAN
CALL FOR AN APPOINTMENT

OAK BAY
VILLAGE SHOES
2238 OAK BAY AVE.
598-3031
FRIDAY 9-9 P.M. FRIDAY 9-9 P.M.
SALE OF Jarman
FINE LEATHER DRESS SHOES FOR MEN
SAVE 20-40%
GENERAL SIZE RANGE 6-12 D, E, EEE, and C
(Not every width in every size . . . nor every size in every style)
Regular prices 35.95 to 52.95
2 EXAMPLES OF OUR 12 STYLES OF LACE and SLIP-ON
Brown or black grained leather, 3-eyelet tie. Size Range 7½-12 D and EE. Regular Price 35.95
SALE PRICE 24.95
Mid-brown leather slip-on. Size range 7½-12 D and EE. Regular Price 37.95
477-3722
VILLAGE SHOES II
CEDAR HILL MALL by SAMBO'S
OAK BAY VILLAGE SHOES
VILLAGE SHOES II

DRIVER EDUCATION
New Course Starting Every Month.
Next Course Starts Mar. 5, 1979
$50 Rebate on Completion
Phone 384-9824
Watson's Driving School
824 Johnson St.
ADULTS TEENS

Final
TELEPHONE
383-4111
CLASSIFIED
386-2121

The Daily Colonist.

Showers, high 6
Weather Details on Page 2

Vancouver Island's leading newspaper since 1858

No. 55 — 121st Year | Victoria, British Columbia, Friday, February 16, 1979 | ***** | 15¢ Daily, 30¢ Sunday

Fulton
. . . not asked to resign

Fulton charged with impaired driving

VANCOUVER (CP) — Mr. Justice E. Davie Fulton of the B.C. Supreme Court was charged with impaired driving Thursday following a police investigation of a Feb. 10 traffic accident.

Crown counsel Colin Sweeney said the the judge would appear in Vancouver provincial court March 14.

Fulton, once a federal justice minister in the Conservative government of former prime minister John Diefenbaker, was given a 24-hour roadside suspension by a city police officer Feb. 10 after the officer attended a traffic accident that involved Fulton.

Sweeney said, however, that the impaired charge does not relate to that suspension. Under a section of the Motor Vehicle Act, police can suspend the licence of drivers they suspect have been drinking.

On Wednesday, Fulton issued a public apology to Allan McEachern, chief justice of the B.C. Supreme Court, the drivers of the two vehicles involved in the accident and members of the judiciary for any embarrassment or inconvenience he may have caused them.

In addition to promising to pay for any damage caused to the vehicle, Fulton said he apologized to the police officer for using what he called "intemperate language", adding that the officer behaved excellently.

In a written statement distributed to the press, Fulton said he was glad to be given the roadside suspension and clearly was not in any condition to be driving that day.

He promised such an incident would never occur again.

McEachern said he would not ask Fulton, 62, to resign because of the impaired driving charge.

He also said he had not decided if the Canadian Judicial Council should investigate the incident.

He said it was up to Fulton or to Parliament to decide whether he should continue as a judge.

McEachern said other judges in British Columbia had been charged with impaired driving but were not asked to resign.

He said he would use Fulton's three-week vacation to decide if the judge should continue to hear cases while his charge is before the courts. The chief justice said he would have to weigh what he called an isolated incident against Fulton's record.

B.C. Attorney-General Garde Gardom said he expected Fulton would not sit on the bench until his impaired driving case had been dealt with in court.

Gardom said McEachern must decide whether Fulton may sit with the charge against him still pending, but personally, he thought it unlikely the judge would be permitted on the bench until the case is concluded.

Gardom said he does not have the authority to suspend the judge or issue him a leave of absence.

"I can have my personal attitude on the thing and my personal attitude is that he should not sit," he said.

CLARK PLEDGES GAINS-TAX BREAK FOR CANADIAN-FIRM SHAREHOLDERS

'Out of socks, into stocks'

VANCOUVER (CP) — Conservative leader Joe Clark said Thursday night he will give a tax-break to shareholders in Canadian-controlled companies by exempting them from capital gains taxes if his party wins the next federal election.

Clark told a $125-a-plate fund-raising dinner that the policy would encourage Canadians to invest in companies managed and controlled by Canadians.

"The money is there — the incentive is not," he said. "Last year Canadians were saving more than 10 per cent of their income."

The leader said he wanted to get that money out of Canadian socks and into Canadian stocks.

Incentive to market shares

"It will be an incentive, too, to privately-owned companies to broaden their participation by offering their shares on the public market," he said.

Clark said the tax incentive plan would cost the government $50 million.

He said half of all Canadians who own shares earn less than $20,000 a year and that 40 per cent of all shareholders are classed as blue collar, trade union members or clerical workers.

The leader also said his government would revise the tax system to make it easier for companies to sell shares to their employees.

He also referred to his promise made last year to offer partial deductions on mortgage interest and property taxes which he said will stimulate the economy.

The promises were part of the Conservative leader's program for the country's economic recovery: economic growth in the private sector; a balanced budget in the public sector, and a tax system that encourages more Canadians to build a stake in their country.

Chastising the Trudeau government for abusing its taxing and spending power, Clark said it had driven Quebecers to separatism through its concentration of power, and that pattern of control had been applied to economic policy with the same disastrous results.

"As a result, we have investment flooding out of the country, record inflation, record unemployment, and a state of deep hostility between the private and public sectors."

Clark said Trudeau has told Canadians that they must lower their sights for economic growth and get used to less of everything, rather than raising his own sights on potential growth.

"He sells Canada short. That is why his government must go."

Joe denies any vow to exclude Stevens

VANCOUVER (CP) — Joe Clark denied Thursday that he promised leading bankers that Sinclair Stevens, the party's finance critic, would not be finance minister if the party wins the coming federal election.

Clark said he has never said any such thing and the only cabinet post that has been decided if his party is elected is that of prime minister.

Clark said there are many people who would handle the finance portfolio well and Stevens, a Toronto MP, is among them.

A spokesman for Clark said the current list of prospects includes Stevens, Ontario MP Bob deCotret, Newfoundland MP John Crosbie, Ontario candidate Mike Wilson, executive vice-president of the Toronto-based investment firm Dominion Securities, and Pat Carney, the party's candidate in Vancouver Centre.

The *Toronto Star* Thursday quoted a senior official of one of the major chartered banks as saying that "when we voiced our concern at an off-the-record lunch with Clark, he gave us his undertaking that should his party win the next election Stevens would not get the finance job."

The newspaper said Clark's decision about Stevens apparently was in response to pressure from banks who consider Stevens an upstart, non-establishment financier who tried to grab a share of the billion-dollar banking business in the late 1960s when he founded the now-defunct Bank of Western Canada.

It quoted Stevens as saying, however, that he would be surprised if Clark gave a specific undertaking that he would not be finance minister and said he had no understanding with Clark on any post he might be offered.

—AP

Charles conducts drive for funds

Prince Charles swings baton as he leads orchestra of Royal Opera House in overture to Mozart's *The Magic Flute*, during rehearsals in London Thursday. At right is conductor Colin Davis. Charles took over during making of film to promote contributions to opera house redevelopment.

Iran exports to trickle

LONDON (AP) — Iran plans to cut its oil exports to one-15th of the level before the Islamic revolution, Tehran radio said in a broadcast Thursday night.

The radio, monitored in London, said the ousted government of Shah Mohammad Reza Pahlavi would have used up Iran's oil resources within the next 20 years. By cutting down, Iran can have oil for 700 years, the radio said.

Before strikes paralysed oil production, Iran exported an estimated 5.4 million barrels of oil daily.

There was no immediate confirmation from the new government of Premier Mehdi Bazargan, who was appointed by the Moslem religious leader Ayatollah Ruhollah Khomeini. Khomeini led the year-long insurrection that caused the shah to leave Iran in January on a "vacation" that amounts to exile.

IMPERIAL CUTBACKS SOFTENED

Canada 'must share' oil-drought suffering

● Oil swaps adequate for now. Page 7

TORONTO (CP) — Canadians must realize that they are going to suffer from crude oil shortages, said J. A. Armstrong, president of Imperial Oil Ltd.

Armstrong said Thursday that it would be impractical for Canadians to hoard oil when the rest of the world is suffering a 10-per-cent cut.

"Canada cannot live as an island in this world. We are a trading nation and we are going to have to recognize that we have a bit of the white man's burden."

He said Imperial has negotiated a bigger supply of Venezuelan oil from its parent Exxon Corp. than the New York multinational had earlier intended to provide for East Coast customers.

Armstrong
. . . not an island

West Coast supplies come from Alberta.

Exxon, Imperial's parent company and principal supplier, had intended to divert to its other global customers about 25,000 barrels a day from Imperial's normal supply of 110,000 barrels a day because of international shortages resulting from the Iranian crisis.

However, Armstrong told a news conference the actual reduction "will be more like 8,000 to 9,000 barrels a day for the second and third quarters of the year.

"It will average somewhat more than that for the first quarter, but that is not important because our refiners are, and will be, operating at 100-per-cent capacity during this quarter."

During the second and third quarters, the refineries will probably operate at only 90-per-cent capacity and Armstrong said oil "swaps" with other companies may be needed to alleviate the situation then.

Armstrong said Energy Minister Alastair Gillespie was pleased when he told of the new agreement with Exxon.

The 25,000 barrels a day

Page 2—Oil diversion

IRANIANS SHOOT GENERALS

● Left a tough challenge for Khomeini. Page 3

TEHRAN (AP) — Iran's revolutionary government executed four of Shah Mohammad Reza Pahlavi's generals before dawn today and confiscated all properties of the royal family in Iran.

Tehran Radio also announced that three days of heavy fighting in Tabriz has ended with the revolutionary government in full control of the country's fourth-largest city.

The generals died before a firing squad about 3 a.m. at the headquarters of Ayatollah Ruhollah Khomeini, the religious leader of the revolution against the Iranian monarchy.

They were Nematollah Nassiri, the chief of Savak, the shah's hated secret police; Manuchehr Khosrowdad, commander of the paratroop corps; Mehdi Rahimi, martial-law commander of Tehran, and Nader Naji, governor-general of Isfahan, the country's second-largest city.

The government radio said Premier Mehdi Bazargan's cabinet, by a unanimous vote Thursday night, approved a decree confiscating all palaces, lands, factories and stock holdings in banks, factories and busi-

Page 2—Generals

Warsaw bank blast kills 32, injures 78

WARSAW (Reuter) — Thirty-two people died and 78 were injured when an explosion gutted a crowded bank in central Warsaw Thursday, the official news agency PAP reported.

PAP said the cause of the explosion was not yet known. The explosion, which sent flurries of money into the air, reduced the bank to a mass of twisted wreckage.

A passing photographer said he saw one man being hurled out of the bank and landing dead in the street.

INSIDE

Bonus' demise to ease guilt —Page 11

Taillibert's roof breaks —Page 21

Job? What job? asks Gene Kelly —Page 34

Anne and Oscar win Grammys —Page 36

Background	5
Bridge	29
Classified	38-49
Comics	32
Crossword	28
Editorials	4
Entertainment	34-36
Family	27-30
Finance	7-9
Marine Calendar	24
Names in the News	24
Provincial Court	33
Sports	14-20
Your Good Health	28

A wheat war 'if necessary'

WASHINGTON (AP) — The United States would consider fighting a wheat-price war with Canada and Western Europe if that was necessary to assure growers adequate prices for their crops, U.S. Agriculture Secretary Bob Bergland said Thursday.

"It serves no one to get into a price war but, if one is necessary to prevent the buildup of huge, price-depressing stocks . . . we're prepared to consider that as a very live option," he told the House of Representatives agricultural appropriations subcommittee.

International talks underway for almost five years to try to reach agree on a system to stabilize wheat prices and establish emergency grain reserves collapsed Wednesday in Geneva, Bergland said.

The Carter administration had been counting on the talks to raise world wheat prices.

Four firemen hurt

MONTREAL (CP) — Four firemen were injured fighting a four-alarm fire which engulfed a commercial-apartment building in the working-class district of St. Henri Thursday night, police reported.

Two of the firefighters were hurt when a wall of the building collapsed. They were taken to hospital with various cuts and fractures.

The other two firemen were treated for smoke inhalation.

Travel czar on a junket

By JIM HUME
Colonist reporter

The registrar of travel agents in B.C., Alec Burden, has been in Costa Rica since Tuesday as a guest of Tripmakers, tour package wholesalers.

Consumer and Corporate Affairs Minister James Nielsen confirmed Burden's presence in Costa Rica and stated it would be the last such trip made by any officials, senior or otherwise, in the registrar's office.

Burden is the man who reviews applications from travel agents for licensing and generally polices the travel business to protect the consumer.

Nielsen said he had been unaware of Burden's trip until Thursday morning when he was asked for a decision on ministry policy.

IT'S LAST TIME, SAYS NIELSEN

"It was then that I discovered there was no written policy," Nielsen said. "But I can assure you that there will be, that in fact it is being typed now.

"As far as I can ascertain Burden is not in contravention of any existing statute, but it seems to me to be pretty poor rationale for a person in his position to be the guest of any one travel organization.

"I don't intend to come down hard on Burden this time, but he will be spoken to and will be informed of the now written policy. So will everyone else in that department."

The written policy, which Nielsen said should have been understood before, will state that where an official feels it necessary to take a trip to familiarize himself with package tours to any country, he will make the usual presentations to the ministry and, if the trip is thought worthwhile, the government "will pay his way."

Burden's trip has been described as a "familiarization trip to enable him to see first hand what Tripmakers has to offer in Costa Rica." He is due back in B.C. Saturday.

"It is difficult to issue too hard a reprimand when we have failed to prepare written policy," Nielsen said.

"In future if anyone feels a trip necessary to enhance their knowledge of the travel industry, they can convince us of that and we'll pay their way."